



Innovative Tile and Stone
Installation Systems

Medical, Educational and Hospitality Facilities Ceramic Tile and Stone Installation Technical Design Manual



Gaylord Hotel and Convention Center, Washington D.C., USA



Cover Photo: Gaylord Hotel and Convention Center, Washington D.C., USA

©2010 LATICRETE International, Inc. All rights reserved. No part of this publication (except for previously published articles and industry references) may be reproduced or transmitted in any form or by any means, electronic or mechanical, without the written permission of LATICRETE International, Inc.

The information and recommendations contained herein are based on the experience of the author and LATICRETE International, Inc. While we believe the information presented in these documents to be correct, LATICRETE International, Inc. and its employees assume no responsibility for its accuracy or for the opinions expressed herein. The information contained in this publication should not be used or relied upon for any specific application or project without competent examination by qualified professionals and verification of its accuracy, suitability, and applicability. Users of information from this publication assume all liability arising from such use.

MEDICAL, EDUCATIONAL AND HOSPITALITY FACILITIES CERAMIC TILE AND STONE INSTALLATION

TECHNICAL DESIGN MANUAL

LATICRETE Technical Service Staff



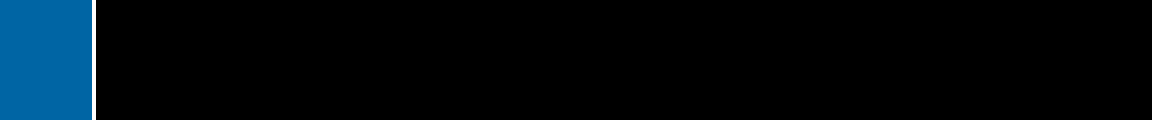

Section 1 Introduction	13
1.1 Preface	
1.2 Tile In Medical, Educational and Hospitality Facilities	
1.3 History of Ceramic Tile and Thin Bed Mortar Adhesive Systems	
1.4 Summary of Manual Content	
Section 2 Medical, Educational and Hospitality Facilities – Green Design Considerations	19
2.1 Environmental Impact and Energy Efficiency	
2.2 Background On the Green Movement	
2.3 LEED	
2.4 Sustainability	
2.5 Environmentally Friendly Products	
2.6 Advantages of Tile and Stone	
2.7 LATICRETE Contributions to LEED Certification	
Section 3 Sound Control In Medical, Educational and Hospitality Environments	25
3.1 Why Sound Control Is Important	
Vibration and Noise	
Perception of Sound	
Medical	
Educational	
Hospitality	
3.2 What Is Sound?	
Impact Insulation Class	
Sound Transmission Class	
Decibels	
3.3 How Sound Is Controlled	
3.4 LATICRETE Sound Control Products	
3.5 Sound Control Facts	

Section 4 Types of Floor Constructs..... 33

4.1 Structural Considerations

Types of Structural Movement

Thermal Movement

Creep

Differential Settlement

Controlling Stresses With Movement (Expansion) Joints

Movement Joints

Location of Movement Joints

Frequency of Movement Joints

Size of Movement Joints

Sealants

4.2 Structural Considerations

Loads

Requirements of Building Design

Vibration and Noise

Deflection

4.3 Substrate Condition and Preparation

Evaluation of Substrate Condition

Adhesive Compatibility

Site Visit and Conference

Job Site Conditions

Moisture Content of Concrete

Concrete Curing — Age of Concrete

Cracking

Treating Shrinkage Cracks

Structural Cracks

Potential Bond Breaking Materials

Laitance

Curing Compounds and Sealers

Substrate Preparation Equipment and Procedures

Contamination Removal

Methods of Removal

Final Surface (Residue) Cleaning

Typical Concrete Surface Profiles to Accept Tile/Stone Finishes

Contaminated Slab Alternative

4.4 Uncommon Substrates

Asphaltic Waterproofing Membranes

Steel and Metal

Exterior Glue Plywood

4.5 Concrete Slab-on-Grade

- Placement of Concrete Slab
- Importance of Vapor Barrier/Vapor Retarders
- Placement of Vapor Barrier/Vapor Retarder
- Drivers of Moisture Vapor
- Testing for Moisture Content In Concrete
- Commonly Used Moisture Test Procedures
 - Calcium Chloride Test (ASTM F 1869)
 - Relative Humidity (in-situ) Test (ASTM F 2170)
 - Plastic Sheet Test (ASTM D 4263)
- Efflorescence
 - Causes of Efflorescence
 - Effects of Efflorescence
 - Efflorescence Removal Methods and Materials

4.6 Suspended Concrete Slabs

- Cast-In-Place Concrete Slabs
- Mild Reinforcement Concrete Slabs
- Post Tensioned Concrete Slabs
- Pre-Tensioned (Pre-Cast) Concrete Slabs
- Steel Frame (Deck) Concrete Slabs
- Tile Installation over Suspended Concrete Slabs
- Concrete or Mortar Bed Substrates

4.7 Steel Coolers and Freezers

- Temperatures
- Concrete or Mortar Bed Substrates
- Steel or Metal Substrates

Section 5 Types of Wall Construction..... 61

5.1 Structural Considerations

5.2 Wall Types

- Concrete Wall Types
 - Tilt-Up Concrete Panels
 - Pre-Cast Panels
 - Cast-In-Place Concrete

5.3 Concrete Curing

5.4 Concrete Masonry Units (CMU)

5.5 Framed Wall Substrates

- Cement Backer Units (CBU)
- Coated Glass Mat Water-Resistant Gypsum Backer Board
- Fiber Cement Underlayment
- Fiber Reinforced Water Resistant Gypsum Backer Board
- Cementitious Coated Foam Board

5.6 Substrate Condition and Preparation

- Evaluation of Substrate Condition
- Adhesive Compatibility
- Site Visit and Conference
- Substrate Preparation
- Cracks
 - Plastic and Shrinkage Cracks
 - Structural Cracks
- Plumb and Level
- Surface and Ambient Temperature

Section 6 Comparison of Alternate Medical, Educational and Hospitality Flooring Systems.....73

6.1 Seamless Epoxy Flooring Systems

- General Information On Epoxy Coatings
- Life Expectancy
- Epoxy Coating Facts

6.2 Resilient Flooring

6.3 Carpet

6.4 Polished Concrete Floors

- Polished Concrete Limitations

6.5 Sand Set and Bitumen Set Pavers vs. Mortar Set Pavers

6.6 Metal Wall Panels

Section 7 Types of Tile for Medical, Educational and Hospitality Applications.....81

7.1 Why Use Ceramic Tile or Stone In Medical, Educational and Hospitality Applications?

7.2 Selection Criteria for Finish Materials

7.3 Ceramic Tile

7.4 Quarry Tile/Klinker Tile

7.5 Porcelain Tile and Pavers

7.6 Abrasive Tile and Treatments

7.7 Stone and Agglomerate Tile

7.8 Moisture Sensitivity of Tile and Stone

7.9 Expansion and Contraction of Tile Finishes

7.10 Panelized Vertical Tile and Stone Finishes

Section 8 Types of Membranes 99**8.1 Overview****8.2 Sheet Membranes****8.3 Peel and Stick Membranes****8.4 Recycled Rubber Mat Type Membranes****8.5 Trowelable Membranes**

Latex Cement Based Membranes

Epoxy Based Membranes

Urethane Based Membranes

8.6 Liquid Applied Membranes**Section 9 Types of Mortars/Adhesives/Grouts 105****9.1 Adhesive and Mortar Performance and Selection Criteria**

Criteria for Selection of Adhesives and Mortars

9.2 Types of Adhesives and Mortars

Redispersible Polymer Fortified Cement Mortar

Types of Redispersible (Polymeric) Powders

Liquid Latex Fortified Cement Mortar

Epoxy Resin Adhesives

Furan (Furnane) Adhesives

Bonding Agents (Slurry Bond Coats)

9.3 Methods of Installation

Tile and Stone Application Methods

Thin Bed Method

Medium Bed Method

Thick Bed Method

Self-Leveling Mortars

9.4 Types of Grout and Joint Fillers

Materials for Joint Grouting and Sealing

Polymer Fortified Cement Grout

Latex Cement Grout

Modified Epoxy Emulsion

Epoxy Grout — Commercial Grade

Epoxy Grout — Medical and Commercial Kitchen Grade

Furan Grout

Silicone or Urethane Sealant

9.5 Typical Renders and Details for Medical, Educational and Hospitality Applications

Section 10 Methods of Installation 131

10.1 Traditional Installation Equipment and Procedures

- Weather and Substrate Preparation

 - Hot Temperatures

 - Cold Temperatures

 - Dry, Windy Conditions

 - Wet Conditions

10.2 Access for Vertical Installations (Scaffolding)

10.3 Finish Material Preparation

- Types of Finish Materials

 - Ceramic and Porcelain Tile

 - Stone

 - Glass Tile

 - Quarry Tile

 - Agglomerate and Terrazzo Tile

10.4 Adhesive Mixing Equipment and Procedures

- Types of Adhesives and Equipment

 - Latex Cement Based Adhesive Mortars

 - Epoxy Adhesive

 - Mortar Beds

10.5 Waterproofing/Crack Isolation Membranes

- Spraying Liquid Applied Membranes

10.6 Finish Material Installation Equipment and Procedures

- Installation of Ceramic Tile and Paver Finishes

 - Equipment for Application and Bedding of Adhesives and Grout Joints

 - Cutting/Fitting of Finish Materials

 - Measurement

 - Clean-up

 - Safety Equipment

10.7 Installation Procedure for Finishes Using Thin Bed Adhesives

- Functions of a Notched Trowel

- Thin Bed Installation Procedure

10.8 Grout and Sealant Materials Selection, Methods and Equipment

- Purpose of Grout or Sealant Joints

 - Compensate for Tile Thickness Tolerance

 - Prevent Water Infiltration

- Dissipate Movement Stress

- Grout Installation Procedure

10.9 Post Installation Cleaning

10.10 Mechanical Means and Methods

- Power Screeds
- Power Grouting
- Mortar Mixers and Pumps

10.11 Renovation of Existing Medical, Educational and Hospitality Facilities

Section 11 Medical, Educational and Hospitality Facility Tile and Stone Design Considerations 149

11.1 Medical, Educational and Hospitality Common Areas

11.2 Unique Tile or Stone Installations In Medical, Educational or Hospitality Buildings

Section 12 Maintenance and Protection..... 155

- 12.1 Quality Assurance
- 12.2 Preventative and Corrective Maintenance
- 12.3 Protection and Sealing — Water Repellent Sealers and Coatings
- 12.4 Non-Destructive Testing
- 12.5 Destructive Testing
- 12.6 Types, Causes and Remediation of Defects
- 12.7 Alternative to Using Sealers

Section 13 Industry Standards, Building Regulations and Specifications 177

- 13.1 Background
- 13.2 Building Codes and Regulations
- 13.3 Tile Industry Standards
- 13.4 Sample Specification
- 13.5 Sample Medical, Educational and Hospitality Application Details

FLOORS:

- ES-F101 Concrete Slab-On-Grade — Bonded Thick Bed
- ES-F103 Plaza and Deck
- ES-F104 Concrete Terrace or Balcony — Floor/Wall Juncture With Waterproofing Membrane
- ES-F111 Concrete — Slab-On-Grade or Suspended — Unbonded Thick Bed
- ES-F112 Concrete — Bonded Thick Bed
- ES-F113 Concrete Slab-On-Grade — Thin Bed
- ES-F114 Concrete — Chemical Resistant Unbonded Thick Bed With Epoxy Grout
- ES-F115 Concrete — Chemical Resistant Thin Bed With Epoxy Grout
- ES-F115B Concrete — Chemical Resistant Thin Bed With Epoxy Grout and Waterproofing
- ES-F121 Concrete — Unbonded Thick Bed With Waterproofing Membrane
- ES-F122 Concrete (Residential) — Thin Bed With Waterproofing Membrane
- ES-F125 Concrete — Crack Isolation Membrane — Partial Coverage
- ES-F125A Concrete — Crack Isolation Membrane — Full Coverage
- ES-F132 Concrete Slab — Chemical Resistant Bonded Thick Bed (Not for Industrial or Commercial Kitchens)
- ES-F133A Concrete — Chemical Resistant Thin Bed
- ES-F134 — Chemical Resistant Thick Bed
- ES-F135 Sound Control With Base Detail

ES-F144 Exterior Glue Plywood With Cement Backer Board — Interior Only
ES-F150 Exterior Glue Plywood — Double Layer — Thin Bed — Interior Only
ES-F200 — Concrete — Poured Gypsum Underlayment — Interior Only
ES-F205 Concrete — Self-Leveling Underlayment — Interior Only
ES-R612 Refrigerator Rooms — Thick Bed Walls and Floors
ES-S313 Steel/Metal — Thin Bed

RADIANT HEAT FLOORS:

ES-RH110 Concrete — Hydronic Radiant Heat
ES-RH115 Concrete — Electric Radiant Heat In Thin Bed — Interior Only
ES-RH116 Concrete — Electric Radiant Heat In Self-Leveling Underlayment — Interior Only

WALLS:

ES-W201(E) Bonded Leveling Bed Over Concrete/CMU-Exterior
ES-W201(I) Bonded Leveling Bed Over Concrete/CMU-Interior
ES-W202(E) Thin Bed Over Concrete/CMU — Exterior
ES-W202(I) Thin Bed Over Concrete/CMU — Interior
ES-W215 Epoxy Spot Bond Method Over Concrete Masonry Units or Concrete (Interior Only)
ES-W221(E) Lath and Plaster Method Over Concrete/CMU — Exterior
ES-W221(I) Lath and Plaster Method Over Concrete/CMU — Interior
ES-W241(E) Lath and Plaster Method Over Steel Framing — Exterior
ES-W241(I) Lath and Plaster Method Over Steel Framing — Interior
ES-W244(E) Thin Bed Method Over Cement Backer Board — Exterior
ES-W244(I) Thin Bed Method Over Cement Backer Board — Interior
ES-W260 Epoxy Spot Bond Method Over Cement Backer Board (Interior Only)
ES-W265 Exterior Rated Sheathing Over Steel Framing — Exterior
ES-W309(E) Epoxy Spot Bond Method Over Concrete — Exterior
ES-W312(E) Epoxy Spot Bond Method Over Concrete Masonry Units — Exterior

SHOWERS AND WET AREAS:

ES-B300 ADA Compliant Shower
ES-B412 Bathtub/Shower Wall With Waterproofing Membrane
ES-B415 Shower Receptor With Waterproofing — Cement Backer Board Walls
ES-B419 Tub Surround — Coated Glass Mat Water-Resistant Gypsum Backer Board
ES-SR614 Steam Room — Thin Bed
ES-WP300 Waterproofing Membrane — Typical Pipe Penetration
ES-WP301 Waterproofing Membrane — Typical Drain Detail
ES-WP302 Drain Detail — Exploded View

STAIRS

- ES-S151 Steel Pan With Concrete Fill
- ES-S151 Steel With Thick Bed
- ES-S151 Wood
- ES-S151 Concrete

EXPANSION JOINT DETAILS:

- EJ-171 Movement Joint Design Essentials (Insert all appropriate EJ Details)
- EJ-01 Typical Expansion Joint — Thick Bed Unbonded
- EJ-02 Typical Expansion Joint — Thick Bed Bonded
- EJ-03 Typical Isolation/Expansion Joint — Thin Bed
- EJ-04 Typical Control Joint — Thin Bed
- EJ-05 Typical Perimeter Joint — Thin Bed
- EJ-06 Typical Generic Movement Joint
- EJ-07 Typical Expansion Joint — Thin Bed
- EJ-08 Expansion Joint With Waterproofing Membrane Below Thick Bed
- EJ-09 Control Joint With Anti-Fracture Membrane
- EJ-10 Expansion Joint With Waterproofing Membrane Above Thick Bed
- EJ-11 Expansion Joint With Waterproofing Membrane — Thin Bed
- EJ-12 Floor/Bathtub Juncture With Waterproofing Membrane
- EJ-13 Threshold With Waterproofing Membrane — Interior
- EJ-14 Cold Joint
- EJ-15 Movement Joint With Waterproofing Membrane — Unbonded Thick Bed
- 13.6 LATICRETE® Architectural Guidebook
- 13.7 Industry References

Section 14 Appendix 273

- 14.1 Frequently Asked Questions
- 14.2 Glossary
- 14.3 Resource Guide

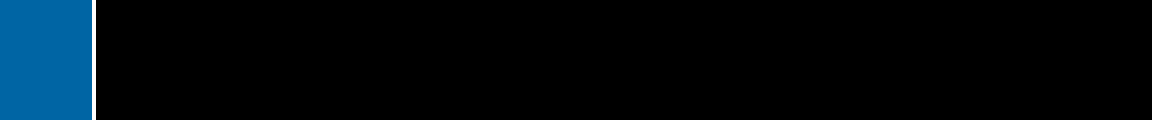

Section 1 – Introduction



Amara Sanctuary, Singapore

1.1 Preface

Hospitals, schools, hotels and every other structure within the medical, educational and hospitality field handle millions of people and all types of traffic on a daily basis, around the world. Often times, these structures reflect the grand scale of architecture, and are at the cutting edge of technology at the time of construction. It has been said that many prestigious medical, educational and hospitality facilities provide a glimpse into a city's personality and its qualities. Styles of medical, educational and hospitality architecture range from Victorian and gothic styles to contemporary and modern utilitarian styles. Many countries recognize the need to expand, improve on or build new medical educational and hospitality facilities. Some benefits of improving the infrastructure of these building types are; better and more efficient medical care, better environments for learning and teaching, increase in tourism, improving the environment, saving precious resources, provide exceptional working environments, and longer life cycles for medical, educational and hospitality buildings. Medical, educational and hospitality services involve more than just educating, treating or serving people; they are also a means to provide a beautiful and safe environment for all who utilize, work in or even see these buildings.

Medical, educational and hospitality applications include, but are not limited to; Libraries, Museums, Hotels, Schools, Universities, Day Care, Hospitals, Clinics, Treatment Centers, Doctor's Offices, Testing Laboratories, Research Laboratories, Educational Athletic Facilities, Dentist's Offices, Surgical Facilities, Dining Facilities, Kitchens, Cafeterias, Gang Showers, Showers, Pools, and more... Kitchens, cafeterias, lobbies, hallways, elevators, locker rooms, showers, laboratories, emergency rooms, operating rooms, and many other areas in and around these various facilities require floor and wall finish materials which can withstand the rigorous demands placed upon them. In addition to the performance requirements, the finish material types must add a certain aesthetic value to the project. Historically, ceramic tile and stone finishes have provided this combination of performance and beauty in medical, educational and hospitality applications around the world.

LATICRETE International, Inc., a manufacturer of ceramic tile and stone installation systems, understands the demands that are placed on ceramic tile and stone installations in not only medical, educational and hospitality environments, but in all applications where tile or stone can be used. Therefore, this technical manual has been created to provide guidelines and recommendations for the design, specification, and installation of ceramic, quarry, paver and stone tile floor and wall installations. Technical advances in materials, manufacturing, and construction methods have expanded the role of these types of application ever since the development of tile adhesive mortars in the 1950's. In keeping with their position as an industry leader, LATICRETE International is publishing this edition of the Medical, Educational and Hospitality Ceramic Tile and Stone Applications Technical Design Manual. This manual will make state-of-the-art information and technology available to architects, engineers, construction professionals, tile contractors, and manufacturers in the ceramic tile, paver and stone industries. It is also the goal of this publication to encourage new ideas, research, and building regulations for the purpose of improving the future of this construction technology and the ceramic tile, paver and stone industries.

1.2 Tile and Stone In Medical, Educational and Hospitality Facilities

Prior to the advent of thin bed installation systems, bulky conventional thick bed methods were employed for the installation of ceramic tile, paver tile and stone applications. Adhesive technology has opened up an entirely new world of aesthetic and technical possibilities for tiling in all types of demanding applications. Medical, educational and hospitality applications present many interesting challenges for the designer and for the installer to overcome.

Many medical, educational and hospitality installations place tremendous stress on the tile or stone application creating a challenging environment not only for the finish tile or stone, but also for the installation system materials. This design manual has been created with the intent to assist the design professional in assessing and specifying the correct installation system for the specific application.

The community benefits from the more efficient and environmentally sensitive use of materials, resulting from reduced weight, lower cost of material, and more efficient use of natural resources. The building construction process is made more efficient by utilizing modern technology and installation methods, which all reduce construction time, on-site labor costs, and provides better quality assurance. For example, in the not so distant future we will even see tile and stone installations in heavy traffic areas including medical, educational and hospitality applications where flooring systems will generate electrical power. An example of this futuristic technology can be found in the Tokyo Station of the East Japan Railway Company and on the dance floors of Bar Surya in London, England. Even in early development of these systems, the floors can produce up to 1400 kW/second per day as passengers walk on the piezoelectric elements embedded in the flooring systems (e.g. stone flooring).

However, all of the advantages of using the systems outlined in this manual can only be realized with a new approach to the design and construction of the areas that will receive the finish materials. Design and construction techniques must be adapted to the specific requirements and behavior of construction adhesive technology, as well as the unique attributes of ceramic tile, pavers and stone finishes.

There are a great many applications in the medical, educational and hospitality fields which are very similar. Lobbies, elevators, public bathrooms, stairs, kitchens, facilities and maintenance areas, and facades are often indistinguishable from project to project and building type to building type. Tile installation materials, methods and techniques typically vary from application to application.

Medical (and some educational facilities) have applications which are vastly different than anything in hospitality and most educational venues. Operating rooms, emergency rooms, clean rooms, morgues, laboratories, phlebotomy rooms, and scanning rooms (e.g. X-ray, MRI and CT-scan) require finish material which are easy to keep clean, easy to sanitize, provide excellent chemical resistance, stand up to heavy traffic, and still provide aesthetic benefits. Some medical facilities require that

the flooring provide conductive “static draining” characteristics which can be accomplished using tile.

Educational facilities may have laboratories, swimming pools, athletic facilities (including steam rooms/saunas), gang showers, commercial kitchens and other facilities which require tile or stone to provide a beautiful and functional finish which is easy to maintain.

Hospitality facilities can have swimming pools, commercial kitchens, fountains, and restaurants which are ideal for the use of tile. Hospitality guest rooms all have bathrooms, and tile is the perfect choice to provide the guest with a beautiful and functional finish which states the quality that they can expect during their visit.

For more information on the best method and materials to use for each application, please refer to Section 1.1, visit www.laticrete.com or contact LATICRETE Technical Services at 1.800.243.4788 x235.

1.3 History of Ceramic Tile In Medical, Educational or Hospitality Facilities

Ceramic tile has been used for centuries as a decorative and functional building material for buildings. Ceramic tile development can be traced to 4,000 B.C. in Egypt.

In the 1950's, Henry M. Rothberg, an engineer who later founded LATICRETE International, invented a product line and new methodology that would make direct adhesive installation of ceramic tile, stone, and thin brick applications physically and economically feasible. This development revolutionized both the ceramic tile and stone industries. The advent of new adhesive technology has broadened the use of tile and stone in not only medical, educational and hospitality applications, but also in every application involving tile or stone no matter where it is used.

It would be very difficult to go into any medical, educational or hospitality structure that goes back to as far as 1900, or even earlier, that does not utilize tile or stone in some area of the building. Because of the benefits of tile and stone, the use of tile and stone as aesthetic and functional finishes has increased exponentially in the past 50 years. Go into most hotel lobbies,

school locker rooms, bathrooms, restaurant kitchens, showers, and many other areas common in medical, educational and hospitality and you will find tile or stone. Maintained properly, there is no reason why these very same tile or stone installations will not be performing as they always have, and be just as beautiful and effective well into the future.

1.4 Summary of Manual Content

Ceramic tile, porcelain tile, pavers, quarry tile and stone must be designed and constructed with careful consideration of the complex interactions that occur between all components within the tile and stone assembly. This manual explores many of the issues and concerns that a design professional will encounter as specifications and details are prepared for these demanding, high performance applications.

The selection and preparation of a substrate is one of the most critical steps in the design and construction of a tile and stone assembly. Suitability and compatibility of the most common substrates is covered in this manual, along with comprehensive recommendations for preparation of the substrate including evaluation of level and plumb tolerances, surface defects, and the effect of climatic and site conditions on substrates.

Section 2 – Medical, Educational and Hospitality and “Green”

This section discusses how tile and stone can help to make medical, educational and hospitality buildings “green”. More environmentally friendly and efficient buildings help to create a better atmosphere for learning, healing, working, and living while tile or stone can provide a beautiful and functional, long lasting, cost effective finish for a wide variety of applications.

Section 3 – Sound Control in Medical, Educational and Hospitality Environments

Provides a brief overview of sound control and its importance in medical, educational and hospitality buildings and their inhabitants. This section will also cover how sound control can be incorporated into tile/stone installations to maintain the durability and beauty of these installations while maintaining a quieter atmosphere.

Section 4 – Types of Floor Constructs

This section is a primer on the theory and terminology of floor construction. Types of floor structures and construction are presented, together with commentary on applicability to the installation of ceramic tile, paver and stone finishes for medical, educational and hospitality applications.

Section 5 – Types of Wall Constructs

A primer on the theory and terminology of wall construction. Types of wall structures and construction are presented, together with commentary on applicability to the installation of ceramic tile, paver and stone finishes for medical, educational and hospitality applications.

Section 6 – Comparison of Alternate Medical, Educational and Hospitality Flooring Systems

A comparison of other popular flooring systems, including seamless epoxy floors, cement based terrazzo, resin-based terrazzo and decorative stamped concrete are considered. Advantages and disadvantages of each type are discussed.

Section 7 – Types of Tile and Stone for Medical, Educational and Hospitality Applications

Investigation and selection of the proper type of finish material is an important design and durability decision. Detailed criteria for the assessment and selection of ceramic tile, porcelain tile, pavers, quarry tile and stone are presented.

Section 8 – Types of Membranes

This section discusses the various types of waterproofing membranes that are available on the market, and their suitability for use in conjunction with tile and stone applications. Criteria on selection and use are also discussed.

Section 9 – Types of Mortars / Adhesives / Grouts

This section covers the entire range of assessing and determining the selection criteria for mortars, adhesives and grouts as well as specific performance functions of installation materials for medical, educational and hospitality applications.

Section 10 – Methods of Installation

This section covers the entire range of installation and construction techniques and methods, from the various types of installation procedures to the equipment required for the installation of medical, educational and hospitality tile and stone applications.

Section 11 – Medical, Educational and Hospitality Facility Tile and Stone Design Considerations

This section covers some of the installations which are common to Medical, Educational and Hospitality applications.

Section 12 – Maintenance and Protection

Cleaning, protection, and preventative maintenance procedures are presented to ensure long-term performance of a tiled system.

Section 13 – Industry Standards, Building Regulations and Specifications

Detailed information on applicable industry standards and building codes for ceramic tile and stone adhesives is provided. Sustainability is also discussed in this section.

Architectural details show typical tile and stone application assembly configurations used in medical, educational and hospitality projects and recommended design for such. Examples of these concepts are graphically depicted with various substrate/ material combinations. Details include design recommendations for interface details such as penetrations, drain tie-ins, movement joint sealants, flashing, and waterproofing membranes.

Section 14 – Appendix

This section contains Frequently Asked Questions, a glossary and industry resource guide for tile and stone installations in Medical, Educational and Hospitality applications.

Section 2 – Green and Sustainable Medical, Educational and Hospitality Facility Design Considerations



Burj Al Arab, Dubai, UAE

2.1 Environmental Impact and Energy Efficiency

The impact of building design, construction and operations on the environment is enormous. Buildings annually consume more than 30% of the total energy and more than 60% of the electricity used in the United States. In 2006, the commercial building sector produced more than 1.1 billion tons (1 billion metric tons) of carbon dioxide, an increase of more than 30% over 1990 levels. Each day 5 billion gallons of potable water are used solely to flush toilets. A typical North American commercial building generates 1.6 pounds (0.73 kg) of solid waste per employee per day; in a building with 1,500 employees, that can amount to 300 tons (272 metric tons) of waste per year. The far reaching influence of the built environment necessitates action to reduce its impact. (United States Green Building Council (USGBC) Leadership in Energy and Environmental Design (LEED) Reference for Green Building Design and Construction, 2009 Edition)

2.2 Background on the Green Building Movement

The term “green”, when used in discussions that concern buildings and construction, signifies healthy and environmentally friendly products and buildings. In some cases the respiratory and allergic reactions of building occupants can be traced back to the VOC emission of some of the products within the structure. In one study, “it was determined that people are indoors approximately 90% of the time.” With that in mind, good indoor air quality is vitally important. The design community has long recognized this fact and has inspired federal and state organizations to create programs that are designed to target the issue of indoor air quality. There are literally dozens of programs currently running that have established guidelines to address this issue. For example, note what the State of California Environmental Protection Agency (EPA) had to say on the matter of finish materials and adhesives that contain formaldehyde (a known pollutant of indoor air), “One of the most common pollutants found in indoor air is formaldehyde, a carcinogen often emitted by pressed-wood products, adhesives and fabrics. It can cause severe headaches, sensory irritation, nausea, rashes and cancer.”

In testing, the State of California EPA Office of Environmental Health Hazard Assessment (OEHHA) has identified up to 60 hazardous substances, that include formaldehyde and are commonly used in buildings. The project specifications for the Capitol Area East End Complex have established maximum modeled indoor air chemical concentrations for those compounds and formaldehyde.” More and more end users and design professionals are recognizing that a healthy building environment is an essential part of the community. Hand in hand with the health issues of our buildings comes the sustainability and quality of building materials used. What does this actually mean? Simply put, sustainability can be defined as how long will the products used in a structure last before they have to be replaced or repaired. For example, how long will the ceramic tile or stone finish last on a wall as opposed to a coat of paint or an application of vinyl wall covering? The health and sustainability issues go hand in hand, since the frequency in which finishes are replaced directly impact the indoor air quality of buildings. Therefore, the use of environmentally friendly and sustainable products (e.g. tile) makes great sense.

2.3 LEED

The United States and various other countries around the world have adopted the USGBC LEED Program, using the LEED Reference Guide for Green Building Design and Construction, as a basis for their green building. The USGBC has also developed the LEED Schools Reference Guide for educational facilities constructed in areas where the LEED program is utilized.

The LEED Green Building Systems are voluntary, consensus-based, and market driven. Based on existing and proven technology, they evaluate environmental performance from a whole-building perspective over a building’s life cycle, providing a definitive standard for what constitutes a green building in design, construction and operations. The LEED ratings systems are designed for rating new and existing commercial, institutional, and residential buildings. They are based on accepted energy and environmental principles and strike a balance between known, established practices and emerging concepts. Each rating system is organized into 5

environmental categories: Sustainable Sites (SS), Water Efficiency (WE), Energy and Atmosphere (EA), Materials and Resources (MR), and Indoor Environmental Quality (IEQ). An additional category, Innovation In Design (ID), addresses sustainable building expertise as well as design measures not covered under the 5 environmental categories. Regional bonus points are another feature of LEED which acknowledge the importance of local conditions in determining best environmental design and construction practices. (USGBC LEED Reference for Green Building Design and Construction, 2009 Edition)

2.4 Sustainability

Medical, educational and hospitality structures usually require a long life cycle. In many cases, these facilities are being designed and constructed to last for 50 years or longer, and therefore must be constructed with first rate building components and installation assemblies. Service life and product durability should be factored into the selection of medical, educational and hospitality building components. In addition, easily maintainable finish materials (e.g. tile) should be considered and specified for these projects. Facility maintenance has a direct impact on environmental sustainability. In other words, safe, easy to maintain finish materials in these demanding applications equate to lower maintenance costs and longer life cycles with minimal impact on the environment and the economy. Ceramic tile and stone finishes along with low maintenance epoxy grouting systems are a natural fit for these applications. The use of these tile and stone finish materials allow for minimal levels of maintenance while providing high quality and durable performance.

Greater emphasis will continue to be placed on the benefits that green and sustainable materials and methods provide not only for medical, educational and hospitality facilities, but for all types of buildings. To this end, an immediate need currently exists in an effort to implement best practices for the construction of sustainable medical, educational and hospitality buildings. Green construction materials and methods speak a great deal about the core goals of our subject facilities. For

instance, how smart is it to erect a hospital in which building materials with high volatile organic compound (VOC) levels are used during construction. The use of high VOC materials, which may off-gas over time, can cause the people (patients, doctors, nurses, etc...) inside the building to get sicker, or, become sick. Educational facilities constructed with high VOC materials, in which students of all ages will be learning, can have short term and possibly even long term effects on the health of everyone who occupies the building. The same concerns with high VOC level products can be used in indoor hospitality environments, where people from all over the world can be exposed to varying amounts of potentially harmful products.

Sustainable building products are no longer just an added benefit to product selection and use. In many regions of the world green building codes and other green building practices are mandated for projects that receive federal or government funding. For example, in the United States federally funded projects must comply with green building standards and achieve a designated green rating under the USGBC LEED program. Therefore, the selection and use of building products that comply with these standards is mandatory. Fortunately, ceramic tile/stone and the installation materials typically fit in very nicely with these requirements. In fact, a newly adopted building standard in the United States; the National Green Building Standard ICC 700-2008 sets forth the requirements for green construction and sustainability for various projects. In addition, requirements and standards for the interior environment and other key areas are also set forth. Many finishes and their installation components can off gas volatile organic compounds. These can include chemicals, odors from fibers, or fumes from building materials as they are curing and drying. Many of the building materials used in today's construction methods do contain products that can cause some of the problems mentioned at the outset.

2.5 Environmentally Friendly Products

In today's construction marketplace, the phrase 'environmentally friendly product' is thrown around on such a frequent basis, that the term 'green washing' has been coined. Environmentally friendly products are products that do not harm the space that humans occupy, and, do not have any adverse impact on the ecology or environment during their harvesting, manufacturing, installation, curing / drying and time in service. In making the determination for whether a product is environmentally friendly or not, the following questions should be asked:

- Does The Material Break Down Over Time?
- What is the Life of the Product?
- Will It Off-Gas and for How Long?
- How Often Does it Need to Be Replaced?

For example, there are some materials in the plastics family that just do not break down easily. They can stay in landfills for hundreds of years. There are several types of flooring products that fall into this category (e.g. vinyl composition tile, linoleum, rubber flooring). In addition, when these types of flooring materials are installed with a urethane type adhesive; they can be potentially dangerous to the environment for many years after they are discarded. What is great about ceramic tile and stone is that they are mainly composed of basic materials that are found in the earth. There is not much that needs to be done to a slab of marble, limestone, slate, sandstone, granite or quartz; except maybe to alter its finish. That is easily accomplished by polishing the surface to a glimmering mirror like finish or just a bit to a softer honed finish. As far as ceramic tile, the ingredients that go into it are mainly clay and shale that are then pressed or extruded into shape and then fired in high temperatures to achieve a very dense and durable finish. Manufacturers of ceramic tile have become so effective in their production processes, that the cost of ceramic and porcelain tiles is actually coming down, as opposed to the cost of other types of flooring and wall finishes where the costs continue to increase. Therefore, vinyl flooring,

carpeting and similar finishes that were considered inexpensive alternatives to ceramic tile and stone are actually at an even greater disadvantage. When a design professional was looking for an inexpensive alternative, they accepted the drawbacks of off gassing and short life cycles associated with these other types of finishes (e.g. vinyl composition tile, linoleum, carpet, rubber, paint, wall covering). They no longer have to compromise since ceramic and porcelain tiles are durable, dense, sustainable, long-lasting (50 years or more), and easy to maintain.

Ceramic tile and stone is also considered environmentally clean. If for any reason tile or stone is removed (and this is usually only because it looks dated), it can be buried in a land fill and will not harm the ecology or the environment. In fact, an addendum to IEQ 4.3 in the LEED Reference Guide for Green Building Design and Construction and LEED Schools Reference Guide, dated 4/10/2010, states "Mineral-based finish flooring products such as tile, masonry, terrazzo, and cut stone without integral organic-based coatings and sealants and unfinished/untreated solid wood flooring qualify for credit without any IAQ testing requirements. However, associated site-applied adhesives, grouts, finishes and sealers must be compliant for a mineral-based or unfinished/untreated solid wood flooring system to qualify for credit." Unlike the adhesive mortars that are used to install resilient and wood floors or carpeting; tile and stone adhesives are typically portland cement based and do not pose any danger to the environment. The vast majority of cement based and epoxy based adhesives are inert once they harden and do not off-gas or emit any volatile organic compounds (VOC).

Volatile Organic Compounds (VOC)

Volatile organic compounds are carbon compounds that participate in atmospheric photochemical reactions which vaporize at normal room temperatures. These compounds are considered as harmful to building occupants when excessive levels are reached. This is what may cause a person to develop reactions to the materials in a building. It is the off gassing of the volatile organic compounds that creates respiratory or

allergic reactions. Some of the ingredients in building materials which are considered as VOC are formaldehyde, styrene, ozone, total aldehydes, and 4-phenylcyclohexene compounds. These ingredients exist in over 2000 chemicals. Ceramic tile/stone and their installation materials have many advantages in the area of low volatile organic compound emission. Tile and stone can also be crushed and recycled as an aggregate in concrete mixes. The LEED Reference Guide for Green Building Design and Construction states that tile adhesives should have a maximum VOC content of 65 g/l less water.

2.6 Advantages of Tile and Stone

When a comparison is made of the volatile organic compounds contained in floor and wall finishing products, it is obvious to see why ceramic tile and stone is the better finish choice over the others. To demonstrate this fact, compare the following types of finishes and their volatile organic compound content (California Department of Health Services, 2004, p.3, 6, 7):

Ceramic Tile	0.00 grams/liter
Stone	0.00 grams/liter
Resilient Flooring	600 grams/liter
Carpeting (after 24 hours of installation)	
With polypropylene backing	399 grams/liter
With polyvinyl chloride backing	602 grams/liter
With polyurethane backing	83 grams/liter
Wood floors treated with a lacquer finish	350 grams/liter
Latex based paint (water based)	250 grams/liter
Vinyl wall covering	400 grams/liter
Fabric wall covering	400 grams/liter

In addition to the finishes mentioned above, the adhesives used for the application of the materials can also contribute to the total volatile organic compounds (TVOC) in a building environment. The following are the typical volatile organic compounds for the flooring and adhesives used for some of finishes listed above;

Ceramic tile and stone installed with a LATICRETE redispersible polymer fortified portland cement based mortar:	0.00 grams/liter
---	------------------

Multipurpose carpet and resilient flooring adhesives including a typical carpet or resilient flooring material;

Multipurpose latex adhesive	976 grams per liter
Synthetic "low V.O.C." adhesive	698 grams per liter

When compared against the other types of finishes; ceramic tile and stone contributes to a healthier building environment. Now manufacturers and promoters of the other finish types will state that the off gassing of the volatile organic compounds will diminish as time passes and that is true to an extent. There have been many strides taken to manufacture these types of finishes and adhesives with lower volatile organic compound content. Several of the larger watchdog agencies have set stricter guidelines to ensure that this happens (e.g. South Coast Air Quality Management District). However, these types of finishes are still significantly higher in volatile organic compound content when compared to ceramic tile and stone. In addition, these other finishes do not have the durability and sustainability that ceramic tile and stone does. In fact, carpeting and resilient flooring are typically replaced every six to ten years due to wear and tear. In comparison, ceramic tile and stone has greater sustainability and can last for the entire life of a structure (or longer).

Therefore, in the long run, ceramic tile is actually more economical than other flooring or wall finish materials. The following chart reflects this fact. Figure 2.1 compares the overall costs (including initial installation cost, maintenance cost per year and life cycle cost) of ceramic tile with other finish materials over a 50 year period. This chart is based on expected life (in years) of 50 years for tile and hardwood, 25 years for laminate, 10 years for VCT, and 6 years for carpet. Actual installations may vary.

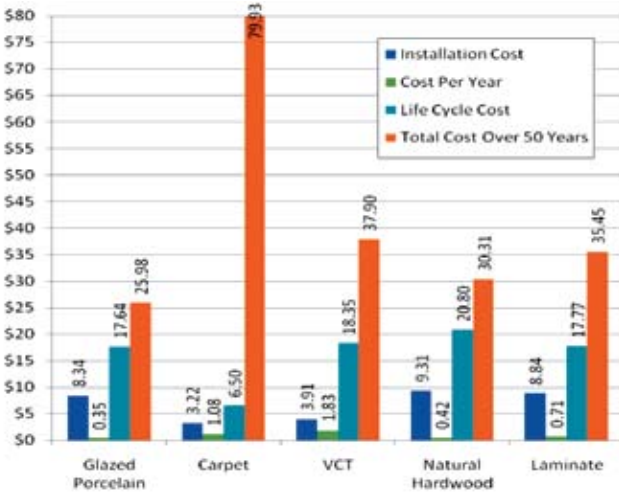

Figure 2.1 – Average costs (\$USD) for various finish types based on 1 ft² (300 x 300 mm) over the expected 50 year life of a tile installation. Source: Tile Council of North America, Tile Is The Natural Choice: Environmental and Cost Evaluation, 2009 TCA Handbook for Ceramic Tile Installation.

Evidence of tile and stone's sustainability is the fact that these finishes have been in place in some structures for hundreds, and in some cases, thousands of years. Can other finish materials make the same claim? Ceramic tile and stone are also good protection against mold and mildew. Tile and stone are not food sources for mold and mildew, whereas many of the other finish types are either made from raw materials that are organic (food sources for mold) or incorporate installation materials which are a food source for mold under the right conditions. In addition, ceramic tile and stone are inherently water resistant, whereas some of the other finish types absorb and degrade when exposed to moisture, further adding to the mold issue. A building owner certainly would rather have finishes in their structures that are resistant to the threat of mold and mildew. Therefore, ceramic tile and stone is the natural choice to be used as a finish material that will provide long lasting benefits. These benefits include a long in service life cycle, no negative contribution to indoor air quality and are very easy to maintain. When compared to other finish materials, the clear choice is to use ceramic tile and stone as a finish material in today's healthy building environments.

2.7 LATICRETE Contributions to LEED Certification

Third party green building certification organizations (e.g. GREENGUARD) help specifiers and designers to choose products that comply with the latest green building standards and codes. Many of the products manufactured by LATICRETE

International, Inc. are independently certified by GREENGUARD Environmental Institute as low VOC compliant. GREENGUARD Children & Schools certificates for many LATICRETE products are available on the LATICRETE web site at www.laticrete.com/green or at www.greenguard.org. LATICRETE has also introduced the LATICRETE LEED Project Certification Assistant to help tile contractors, distributors, architects, and specifiers easily obtain all of the information required for LEED certification. Please visit www.laticrete.com to use this incredible tool.

As stated earlier in this section, LATICRETE has taken the necessary steps to contribute to the Green Movement by not only manufacturing low VOC products, but to have them independently certified by GREENGUARD Environmental Institute (GEI) as such. LATICRETE manufactures GREENGUARD Children & Schools certified products in the underlayment, membrane, thin-set, grout, and epoxy adhesive categories which means that any job requiring low VOC compliance can be accomplished with a complete, warranted LATICRETE system.

The GREENGUARD Environmental Institute is an industry independent, third-party certification organization that qualifies products for low chemical emissions. GREENGUARD Certification programs use defined product standards, test methodologies, product sample collection and handling procedures, program application processes and on-going verification procedures. GREENGUARD standards, methods and procedures are available at www.greenguard.org.

Section 3 – Sound Control in Medical, Educational and Hospitality Environments



University of New Mexico Children's Hospital, Albuquerque, NM

3.1 Why Sound Control is Important

For the subject areas of this manual, sound and its’ transmission through, around and into a structure can play a significant role in the ability of the building’s inhabitants to heal, learn and relax. In fact, there are guidelines or standards in place for both the medical and educational communities to help improve the environment for both learning and healing.

Sound is a sensory perception and the complex pattern of sound waves is labeled noise, music, speech, etc. . . Noise can be defined as unwanted sound and community noise can be defined as noise emitted from all sources, except at the industrial workplace (Guidelines for Community Noise, World Health Organization).

Vibration and Noise

Medical, educational or hospitality applications are subjected to varying levels of vibration and noise. Machinery, HVAC, rolling equipment, carts, vehicular traffic, foot traffic, and other equipment moving in and around these structures can create vibration stresses on building components, including the tile and stone constructs and their installation systems. In many cases, shock absorbing fasteners, sound barriers, shock absorbing mounts, ballast mats, resiliently supported ties, floating concrete slabs and other anti-vibration ballast materials and equipment is specified and utilized in an effort to help reduce the transfer of vibration and noise through a building’s structure. Multi-story medical, educational or hospitality facilities are designed to integrate multi-functional modes (e.g. shopping, dining, living, etc. . .) within the same facility. The vibration that can occur from the elements within a structure can affect the long-term performance of building components that are not designed to accommodate these stresses. In addition, excessive vibration and noise can have an adverse impact on humans and their ability to carry out their daily functions.

The American National Standards Institute and Acoustical Society of America have also issued ANSI S12.2 American National Standard Criteria for Evaluating Room Noise which covers noise in dwelling units, offices, auditoriums, hospital rooms, and other spaces intended for human occupancy.

Noise and Vibration Basics –

The A-weighted noise level measured in decibels (dBA) is the basic measure of sounds.

Lmax = Maximum noise level during a single event (without taking into account the duration, time of day or number of events that occur).

Ldn = The equivalent day-night noise levels. This measurement assesses the annoyance level at residences and hotels. This is a 24 hour measurement which includes penalties for events that occur in the evenings.

Leq = The hourly-equivalent noise levels. This measurement is used to assess annoyance from noise at locations with daytime use such as schools or libraries.

Some typical Ldn dBA ranges for various environments are as follows:

Ambient noise levels in close proximity to freeways, urban transit and major airports	= 85 Ldn
Urban ambient noise	= 70 Ldn
Suburban ambient noise	= 60Ldn
Rural ambient noise	= 45 Ldn
Wilderness ambient noise	= 35 Ldn

The basic measure of vibration is vibration velocity level in decibels (VdB). Humans can feel vibrations in structures above 65 VdB. Typically, vibration levels over 100 VdB can start to fatigue structures and begin to cause minor damage.

It is a science onto itself to research, assess, predict and construct any structure to reduce vibration and minimize subsequent impact on humans and building structures. A qualified acoustical engineering service or an engineering firm specializing in this discipline should be consulted for medical, educational and hospitality projects for a comprehensive noise and vibration assessment.

Ceramic tile and stone installations can resist the traditional vibration stresses when installed with high performance shock resistant installation materials. The LATICRETE Systems Materials referenced throughout this technical design manual are designed to hold up under stresses typically found in medical, educational and hospitality applications.

Perception of Sound

Environmental noises can be described by several methods, which all take into consideration the frequency content of the sound, the overall sound pressure and the variation of these levels with time. Sound pressure (Lp) is a basic measure of the vibrations of air that make up sound. Because the range of sound pressures that humans can detect is very wide, these levels are measured on a logarithmic scale with decibels (dBSPL) or as sound pressure in Pascals (Guidelines for Community Noise, World Health Organization). Figure 3.1 shows a comparison of different sounds and the average corresponding sound levels in dBSPL and in Pascals (Pa).

Table of Sound Levels (L) and Corresponding Sound Pressure and Sound Intensity		
Examples	Sound Pressure Level (Lp) dBSPL	Sound Pressure p N/m ² (Pa)
Jet Aircraft (150 ft away)	140	200
Threshold of Pain	130	63.2
Threshold of Discomfort	120	20
Chainsaw (3 ft [1 m] away)	110	6.3
Disco (3 ft [1 m] from speaker)	100	2
Diesel Truck (30 ft [10 m] away)	90	0.63
Curbside on Busy Road (15 ft [5 m] away)	80	0.2
Vacuum Cleaner (3 ft [1 m] away)	70	0.063
Conversational Speech (3 ft [1 m] away)	60	0.02
Average Home	50	0.0063
Quiet Library	40	0.002
Quiet Bedroom at Night	30	0.00063
Background in TV Studio	20	0.0002
Rustling Leaf	10	0.000063
Threshold of Hearing	0	0.00002

Figure 3.1 – Table showing sound in decibels (dBSPL) and corresponding sound pressure. Table borrowed from a Johns Hopkins Engineering presentation and Wikipedia.

It is important to note at this time that each of the sounds noted in Figure 3.1 represents sound or noise travelling through the air, and is not structure borne sound. While airborne sound can be disruptive and annoying, there is not much that a tile or stone installation will be able to do to help control this type of sound.

Medical

In the medical community, sound can play a vital role in the ability of people to sleep (a critical time while body and mind are healing), communicate, work, and function. This is true not only for patients, but also for doctors, nurses, technicians, hospital staff, and anyone else in the medical community. Sleep interrupted by noise can have the following effects;

- Reduction in Sleep Efficiency
- Increased Number of Sleep Interruptions (Sleep Arousals)
- Increase of REM Sleep
- Decrease of Slow Wave Sleep
- A Decrease of Total Sleep Time

These effects, when chronic, can have persistent and permanent effects on mental and physical health of exposed people

Some of these long term effects include, but are not limited to;

- Insomnia
- Stress
- Depression
- Cardio-Vascular Disease
- Fatigue

The chronobiological stress caused by night noise occurs during the most important period for human recovery, and it is extremely important to preserve this period to maintain the balance necessary for good health. (Report from the Second Meeting on Night Noise Guidelines, World Health Organization).

Much of the emphasis for sound and sound control in the medical community is during the night when normal sleep patterns are important to the health and well-being of all of the patients. The World Health Organization has established

guidelines for sound/noise during the night in hospitals requiring an $L_{max}(A)$, or a maximum noise, of no more than 40 dB and an $Leq(A)$, or average noise level of 30 dB. ANSI Standard S12.2 “American National Standard Criteria for Evaluating Room Noise” recommends values of 25 – 40 dB Room-Criterion or RC(N) depending on the type of room, and Balanced Noise-Criterion (NCB) of 25-43 dB.

Educational

The Collaborative for High Performance Schools (CHPS) states that parents, students, teachers, and administrators across the country are increasingly concerned that classroom acoustics are inadequate for proper learning. Noise from outside the school, hallways, other classrooms, mechanical equipment, and even noise from within the classroom itself (reverberation) can hamper students’ concentration. For a teacher to be intelligibly heard, the teacher’s voice must be at least 10 dB higher than the background noise level in the classroom. A poor acoustical environment can increase stress and decrease concentration levels which impair learning. (CHPS Best Design Manual Volume II)

The American National Standards Institute has issued ANSI S12.60 which is the standard entitled “Acoustical Performance Criteria, Design Requirements, and Guidelines for Schools”. This standard addresses the requirements for sound control, noise and vibration levels in educational facilities. The goal of this standard is to provide good acoustical qualities in classrooms and other learning spaces in which speech communication is an important part of the learning process. Excessive background noise or reverberation in such spaces interferes with speech communication and thus presents an acoustical barrier to learning. (ANSI S12.60).

In an educational environment, controlling or limiting sound/noise plays a key role in not only a teachers’ ability to effectively be heard, but also a students’ ability to listen. Good acoustical qualities are essential in classrooms and other learning spaces in which speech communication is an important part of the learning process. Excessive background

noise or reverberation in such spaces interferes with speech communication and thus presents an acoustical barrier to learning. Good classroom acoustics make learning easier, more sustained and less fatiguing. Although all those in a classroom environment will benefit from better acoustics and sound control, special beneficiaries are young children and persons with hearing, language, speech, attention deficit, or learning disabilities. (ANSI S12.60-2002)

STC Rating – Adjacent Space

Other enclosed or open plan core learning space, speech clinic, health care room and outdoors	Common use and public use toilet room and bathing room	Corridor, staircase, office, or conference room	Music room, mechanical equipment room, cafeteria, gymnasium, and indoor swimming pool
50	53	45	60

Figure 3.2 – Minimum STC Ratings required for single or composite wall, floor-ceiling, and roof-ceiling assemblies that separate an enclosed core learning space from an adjacent space. (ANSI S12.60-2002)

Learning Space	Maximum one-hour low frequency (A weighted) steady background noise level	Maximum reverberation time (seconds)
Core learning space with enclosed volume <10,000 ft ³ (<283 m ³)	35	0.6
Core learning space with enclosed volume ≥10,000 and ≤20,000 ft ³ (≥283 and ≤566 m ³)	35	0.7
Core learning space with enclosed volume >20,000 ft ³ (>566m ³)	40	see ANSI S12.60 Annex C 3.3

Figure 3.3 – Maximum low frequency (A-weighted) steady background noise levels and maximum reverberation times in unoccupied, furnished learning spaces. (ANSI S12.60-2002)

The floor ceiling assemblies of normally occupied rooms located above core learning spaces shall have Impact Insulation Class (IIC) ratings of at least 45 and preferably 50. If a room below is an ancillary learning space, the floor-ceiling assembly shall have an IIC rating of 45. These IIC ratings shall apply without carpeting on the floor in the room above. (ANSI S12.60-2002.) See Figure 3.2 and 3.3.

Hospitality

Although the hospitality sector does not have a specific standard created just for hotels, motels and other hospitality based structures, they do rely on the International Building Code (IBC) for the required minimum parameters which must be met. High end hotels will oftentimes exceed these minimum requirements to provide a higher level of customer comfort and satisfaction. It is not appreciated, when going on vacation or any other time, when a hotel visitor is able to hear everything that is going on in adjacent or ancillary spaces. In most cases, the person occupying the room is looking for some peace and quiet in which to relax or unwind. They do not want to hear the person in the room above walk around, flush the toilet or perform any other activities.

The IBC calls for a minimum STC rating of not less than 50 (45 in the field) for airborne noise when tested in accordance with ASTM E90 “Standard Test Method for Laboratory Measurement of Airborne Sound Transmission Loss of Building Partitions and Elements.” In regards to structure-borne sound, floor-ceiling assemblies between units or between units and public or service areas within the structure shall have an Impact Insulation Class rating of not less than 50 (45 FIIC) when tested in accordance with ASTM E492 “Standard Test Method for Laboratory Measurement of Impact Sound Transmission Through Floor-Ceiling Assemblies Using the Tapping Machine.”

3.2 What is Sound?

In the not too distant past, sound control was an afterthought both during the construction of a new building and afterwards. In most cases, it was considered normal and expected to be able to hear when the upstairs occupant(s) were moving around. Over time, knowing that the neighbors upstairs were

home became an annoyance so architects and contractors were tasked to see if there was any way to help keep things quiet. Since those days a plethora of products and innovations have been developed to control impact noise from the floor above.

We hear of several acronyms when discussing sound control; IIC, STC, Δ IIC and FIIC.

Impact Insulation Class (IIC) — refers to a positive rating number that is used to compare and evaluate the performance of floor and ceiling construction in isolating impact noise. The IIC rating is used for specifying minimum sound control performance of assemblies in construction. Higher numbers refer to greater impact sound control effectiveness. Δ IIC and/or IIC are measured using either ASTM E2179 “Standard Test Method for Laboratory Measurement of the Effectiveness of Floor Coverings in Reducing Impact Sound Transmission Through Concrete Floors” or ASTM E492 “Standard Test Method of Laboratory Measurement of Impact Sound Transmission Through Floor-Ceiling Assemblies Using the Tapping Machine”. These test methods measure impact sounds on a floor surface through the use of sophisticated monitoring equipment.

Delta IIC (Δ IIC) — refers to the actual IIC Value added to the floor/ceiling assembly for a particular flooring installation on top of the actual floor construction. This value shows how much better a flooring assembly will perform, in terms of IIC, when using the sound control underlayment. For example, a tile installation system incorporating LATICRETE® 170 Sound & Crack Isolation Mat adds a Δ IIC of 20 to a typical 6" (150 mm) thick concrete floor, which in itself carries an IIC rating of approximately 28, means that the rating for this floor will be 48 IIC.

Field IIC (FIIC) — a positive rating number that is used to evaluate the performance of a floor construction and the associated structure derived from actual field impact sound measurements in accordance with ASTM E1007 “Standard Test Method for Field Measurement of Tapping Machine Impact Sound Transmission Through Floor-Ceiling Assemblies and Associated Support Structures” on site. It is important to note that building codes allow for a difference (generally a

lower rating in the field) of 5 points between laboratory (IIC) and field (FIIIC) testing results. (2009 International Building Code (IBC), 1207.3)

Sound Transmission Class (STC) — refers to a positive rating number that is used to measure the effectiveness of sound isolation in regards to audible, air-borne sound. STC is measured using ASTM E90 “Standard Test Method for Laboratory Measurement of Airborne Sound Transmission Loss of Building Partitions and Elements”. This test measures air-borne sound (e.g. voices, TV, stereos, etc. . .). In most cases, sound control underlayments in general, have extremely marginal or no effect on STC. The predominant factor for STC reduction is mass of the structure. In other words, the greater the structural mass, the greater the STC performance. As stated in the TCA Handbook for Ceramic Tile Installation “STC values are in large part influenced by the solid mass of the structure, but are also dependent on isolation and resilience within the structure.”

3.3 How is Sound Controlled?

Sound that travels through the air causes walls, floors, ceilings, windows, and everything in the room to vibrate. It is this vibration that we typically hear in adjoining rooms and spaces above and below the source of the sound. For optimal STC performance the wall and floor constructions would have to be completely isolated from each other with acoustical rated materials, and, have sound absorbing material installed on or within the walls. Once again, the mass of the structure will be the largest determining factor for sound control performance in the STC class. Floor finishes, including carpet, vinyl, wood, tile, stone, or other finish material, will provide no enhancement to STC performance.

Floor construction plays a major role in the final ratings for both IIC and STC. In fact, good floor construction and installation may be able to achieve required sound control ratings, per required code, all by itself. A properly designed and specified ceiling assembly will then be able to add more sound control properties to the installation.

The overall IIC will be affected by the construction of the floor and ceiling (e.g. concrete thickness, concrete density, reinforcing steel, acoustical ceiling panels in the ceiling below, and more. . .) and underlayment. This means that laboratory tests (IIC) should not be used as the final qualifying performance measure for the FIIIC performance of any given floor. Testing should be conducted on site, by trained and licensed personnel, to determine the FIIIC rating. For more information on laboratories certified to perform this type of testing please visit <http://ts.nist.gov/standards/scopes/acots.htm>. It is important to understand that the type and thickness of the tile or stone being installed may affect the Δ IIC number. While the minimum value may change from project to project, based on building owner’s requirements or local building codes, a typical target is ≥ 50 IIC (2009 IBC, 1207.3).

IIC Rating	Response
50	80% of people will not be bothered (may hear nuisance noise)
55	90% of people will not be bothered (may hear nuisance noise)
60	100% of people will not be bothered (may hear nuisance noise)
65	100% of people will not be bothered (minimal nuisance noise)
70	100% of people will not be bothered (no nuisance noise)

Figure 3.4 — Subjective data (should not be used as a statement of actual conditions) and provides an idea as to how people may respond to impact noise.

3.4 LATICRETE Sound Control Products

LATICRETE International provides 2 products that will help to minimize IIC. In other words, they will help to minimize the amount of noise which passes through a floor into the room below made by impact with the floor. These products will not help to minimize airborne sound (STC), which is basically controlled by mass of structure and isolation of building elements.

LATICRETE 125 Sound & Crack Adhesive is a superior crack prevention and sound isolation adhesive mortar which has been independently tested to meet ANSI A118.12

Section 3 – Sound Control in Medical, Educational and Hospitality Environments

requirements for crack isolation under ceramic tile and stone installations. LATICRETE 125 Sound & Crack Adhesive has also been tested to ASTM E2179 “Standard Test Method for Laboratory Measurement of the Effectiveness of Floor Coverings in Reducing Impact Sound Transmission Through Concrete Floors” and ASTM E492 “Standard Test Method for Laboratory Measurement of Impact Sound Transmission Through Floor-Ceiling Assemblies Using the Tapping Machine.” LATICRETE 125 Sound & Crack Adhesive is a multi-functional product which helps save time and money while acting as an anti-fracture membrane, sound control and tile adhesive in one easy step. LATICRETE 125 Sound & Crack Adhesive provides a ΔIIC of 15 when installing tile or stone using a 1/4" x 3/8" (6 mm x 9 mm) square notch trowel and back-buttering each tile or stone unit. LATICRETE 125 Sound & Crack Adhesive also contains 33% post-consumer recycled content, and has received an “Extra Heavy” rating as tested per ASTM C627 “Standard Test Method for Evaluating Ceramic Floor Tile Installation Systems Using the Robinson-Type Floor Tester.” For more information please visit www.laticrete.com.



Figure 3.5 – LATICRETE® 125 Sound & Crack Adhesive is a very flexible, easy to install product which provides multiple benefits from a one step installation.

LATICRETE 170 Sound & Crack Isolation Mat is a 1/8" (3 mm) thick, high performance acoustical underlayment system that muffles impact noises (IIC) through ceramic tile, stone and other hard surfacing materials. LATICRETE 170 Sound & Crack Isolation Mat also minimizes the transmission of cracks from the substrate through the tile or stone installation up to 1/8" (3 mm), non-movement cracks. LATICRETE 170 Sound & Crack Isolation Mat has also been tested to ASTM E2179 “Standard Test Method for Laboratory Measurement of the Effectiveness of Floor Coverings in Reducing Impact Sound Transmission Through Concrete Floors”, ASTM E989 “Standard Classification for Determination of Impact Insulation Class (IIC)” and ASTM E492 “Standard Test Method for Laboratory Measurement of Impact Sound Transmission Through Floor-Ceiling Assemblies Using the Tapping Machine.” LATICRETE 170 Sound & Crack Isolation Mat provides a ΔIIC of 20 (as tested per ASTM E2179), contains 88.5% post consumer recycled content and has received a “Light” rating as tested per ASTM C627 “Standard Test Method for Evaluating Ceramic Floor Tile Installation Systems Using the Robinson-Type Floor Tester.” For more information please visit www.laticrete.com.



Figure 3.6 – LATICRETE 170 Sound & Crack Isolation Mat.

3.5 Sound Control Facts

1. The Δ IIC of a sound control product will not crossover to different flooring constructs. For example, an installation of LATICRETE 170 Sound & Crack Isolation Mat has a Δ IIC of 20 when installed over a 6" (150 mm) thick concrete floor, but will not have that same value when installed over a wood floor.
2. Δ IIC numbers are not cumulative when using multiple sound control products. In other words, simply adding the Δ IIC of two products will not be linear and achieve a rating of the sum of both products. For example, when using both products together, adding the Δ IIC of LATICRETE 170 Sound & Crack Isolation Mat (Δ IIC 20) and LATICRETE 125 Sound & Crack Adhesive (Δ IIC 15) will not equal a sum total of Δ IIC 35. Determining the final IIC rating will require onsite testing performed to ASTM E989 "Standard Classification for Determination of Impact Insulation Class (IIC).
3. An IIC rating of 58 will generally eliminate foot fall noise (noise generated by walking)
4. An IIC rating of 70 generally means that nobody will be able to hear any impact noise
5. Bare feet can transmit more impact sound than high heels, just at a different frequency.

Section 4 – Floor Constructs



Burj Khalifa, Dubai, UAE

4.1 Structural Considerations

Types of Structural Movement

It is essential that all floor applications be designed to accommodate all types of structural movement. Structural movement can transmit through the adhesive connection and tile, accumulate, and then exert stress on the floor, resulting in cracking, buckling, or loss of bond between the tile and adhesive.

The different types of structural movement are individually quantifiable through mathematical calculations which, for floors, will mainly be restricted to concrete substrates. Fortunately, the structural theory used in most building codes dictates the use of “worst case” conditions; the calculated movements are of the highest possible magnitude in order to provide a safety factor when exposed to the most extreme, actual conditions.

Types of Structural Movement Include:

- Thermal movement
- Creep
- Differential settlement
- Seismic
- Wind

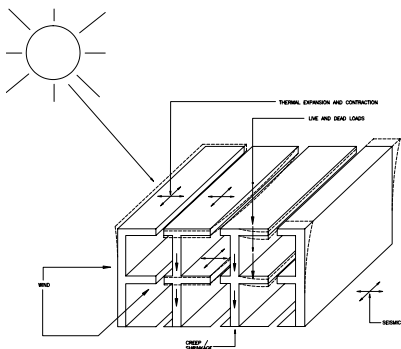

Figure 4.1 – Types of Structural Movement (Goldberg, 1998, p. 71).

Thermal Movement

Thermal movement is a term that refers to the expansion or contraction of a substance in response to changes in temperature. All materials react to changes in temperature. While all materials move in response to temperature, all materials can exhibit differences in both the speed of the

reaction and the degree of movement when subjected to similar temperature changes. When two dissimilar materials react dramatically different in the same environment, then the ability of a tile adhesive to maintain strong bond through such challenges can be tested. In situations where dissimilar materials meet and tile spans both materials, cracking or complete loss of bond may be the likely consequence. Allowing for movement within the substrate layer and the tile installation is critical to assure long term, problem-free installations.

There are two factors to consider in analyzing thermal movement:

1. The rates of expansion of different materials (i.e. linear coefficient of thermal expansion).
2. The anticipated temperature range exposure.

Some building materials respond rapidly when exposed to temperature changes while concrete can respond more slowly. Some tile products have a higher tensile strength than concrete and may also respond to temperature changes at a different rate. Stresses applied to the tile installation and concrete, as a result of the rapid or continuous movement of dissimilar materials, can be that the concrete cracks horizontally just below the bond line and the system can fail at that point.

Thermal movement can be rapid and reoccurring. Rapid changes can be explained when normal conditions are introduced to extreme high temperatures (i.e. direct sunlight) or extreme cold (e.g. freezing conditions). Temperature changes do not have to be dramatic for movement to occur. Slower more repetitive temperature changes can be equally destructive. In these situations, there can be continuous stress at the bond line caused by such things as daily recurring temperature changes. These temperature changes, in conjunction with time, can fatigue the weaker material at the bond line. Over time the weaker material (i.e. concrete), may cause the same failure as if it were exposed to rapid temperature changes. The conditions that might cause loss of bond are not always obvious. Some conditions to be aware of are:

- Exterior applications
- Interior applications exposed to sunlight through windows, curtain walls, doors and skylights

- Rapid or wide changes in ambient temperature
- Application of cold water to hot surfaces (e.g. when rain showers occur and cool down exterior applications that have been exposed to hot conditions)

When selecting materials for a tile floor, be aware of the above conditions. Additionally, cleaning and disinfecting protocols requiring hot water or steam need to be considered, especially if the area being cleaned is normally kept cool, as in the case of some controlled public environments.

In applications of extreme temperature change, it may be necessary to use a coarser aggregate than what is used in typical concrete. Thinner ceramic tile and stone bonding systems (e.g. LATICRETE 254 Platinum) react well to thermal stress because they are often too thin to exhibit destructive energy at the bond line. In a conventional tug of war, tile installation materials are more at the mercy of the concrete properties than the other way around. However, if the application receives heavy vehicular traffic or extremely heavy loads, make sure the tile installation materials fit the service requirement of “Extra Heavy” when tested in accord with ASTM C627 (Standard Test Method for Evaluating Ceramic Floor Tile Installation Systems Using the Robinson-Type Floor Tester).

The primary goal in analyzing thermal movement is to determine both the cumulative and individual differential movement that occurs within and between components of the floor assembly.

For example, a porcelain tile has an average coefficient of linear expansion of between $(4 - 8 \times 10^{-6} \text{ mm}/^{\circ}\text{C}/\text{mm})$ of length. Concrete has an average expansion rate of $9 - 10 \times 10^{-6} \text{ mm}/^{\circ}\text{C}/\text{mm}$. The surface temperature of a porcelain tile in an application exposed to direct sunlight may reach as high as 160°F (71°C); an ambient temperature in a moderately cold climate may be 0°F (-18°C) or colder. The temperature variation within this tile installation can vary by as much as 160°F (89°C). The temperature range of the concrete, insulated from the temperature extremes by the tile and tile installation mortars, as well as length of exposure, may

only be 85°F (30°C). For a building that is 50 m wide, the differential movement can be calculated as follows:

Concrete $0.000010 \times 50 \text{ m} \times 1000 \text{ mm} \times 30^{\circ}\text{C} = 15 \text{ mm}$.

Tile $0.000006 \times 50 \text{ m} \times 1000 \text{ mm} \times 70^{\circ}\text{C} = 21 \text{ mm}$.

Linear Thermal Movement of Differential Porcelain Ceramic Tile Sizes		
Tile Size	Thermal Coefficient x Temp. Range x Tile Length	Linear Movement per Tile in mm
24" x 24" (600 x 600 mm)	$8 \times 10^{-6} (60^{\circ}\text{C})$ (600 mm)	0.288 mm
16" x 16" (400 x 400 mm)	$8 \times 10^{-6} (60^{\circ}\text{C})$ (400 mm)	0.192 mm
12" x 12" (300 x 300 mm)	$8 \times 10^{-6} (60^{\circ}\text{C})$ (300 mm)	0.144 mm
8" x 8" (200 x 200 mm)	$8 \times 10^{-6} (60^{\circ}\text{C})$ (200 mm)	0.096 mm
6" x 6" (150 x 150 mm)	$8 \times 10^{-6} (60^{\circ}\text{C})$ (150 mm)	0.072 mm
4" x 4" (100 x 100 mm)	$8 \times 10^{-6} (60^{\circ}\text{C})$ (100 mm)	0.048 mm

Figure 4.2 – Linear thermal movement of different porcelain ceramic tile sizes at normal maximum temperature range for temperate climate (Goldberg, 1998, p. 72).

Because the thermal expansion of the tile is greater, this figure is used. The general rule for determining the width of a movement joint is 2 – 3 times the anticipated movement, or $3 \times 21 \text{ mm} (.82") = 63 \text{ mm} (2.5")$. The minimum recommended width of any individual joint is 10mm (3/8"), therefore, a minimum of 6 joints across a 50 m (154') floor, each 10 mm (3/8") in width is required just to control thermal movement under the most extreme conditions.

Thermal Coefficient of Expansion of Concrete Based on Aggregate Type		
Aggregate Type (from one source)	Coefficient of Expansion, millionths (10 ⁶)	
	per degree Fahrenheit	per degree Celsius
Quartz	6.6	11.9
Sandstone	6.5	11.7
Gravel	6.0	10.8
Granite	5.3	9.5
Basalt	4.8	8.6
Limestone	3.8	6.8

NOTE: Coefficient of Expansion for concretes made with aggregates from different sources may vary widely from these values, especially those for gravels, granites, and limestone. The coefficient for structural lightweight concrete varies from 3.9 to 6.1 millionths per degree Fahrenheit (7 to 11 millionths per degree Celsius), depending on the aggregate type and the amount of natural sand.

Figure 4.3 — Control of concrete thermal movement by type of aggregate (Goldberg, 1998, p. 74).

Creep

Deformation movement in concrete structures, also known as creep, occurs more slowly and can increase initial deflection by 2-3 times. Creep is the time dependent increase in strain of a solid body under constant or controlled stresses. The placement of movement joints is critical in the success of the structure. Also the realistic prediction of both the magnitude and rate of creep strain is an important requirement of the design process. While there are laboratory tests that can determine the deformation properties of concrete, it is often skipped because of the time consuming nature and high cost of the test. In cases where only a rough estimate of the creep is required, an estimate can be made on the basis of only a few parameters such as relative humidity, age of concrete and member dimensions. Ideally a compromise has to be sought between an estimate of the prediction procedure and the laboratory testing and mathematical and computer analyses.

Differential Settlement

Buildings structures and concrete placement pours used for access ways are typically designed to allow for a certain tolerance of movement in the foundation known as differential

settlement. In most cases, the effect of normal differential settlement movement on the flooring system is considered insignificant because the allowable settlement has occurred before the flooring system has been installed. Differential settlement of a building foundation and concrete placement pours that occur beyond the allowable tolerances is considered a structural defect, which can cause significant problems to any flooring system, including the tile or stone finish. At that point, one would need to address the root cause of the problem and come to a solution before the flooring system can be repaired. Patching the visible problem areas in the flooring system will not provide an adequate solution, and one can expect repetition of the same issues in the floor.

Controlling Stresses With Movement (Expansion) Joints

One of the primary means of controlling the stresses induced by building movement, concrete shrinkage and typical concrete curing is with movement joints (also known as expansion, dilatation, or control joints). All buildings and materials move to varying degrees, and therefore the importance of movement joints cannot be understated. At some point in the life cycle of an interior floor, there will be a confluence of events or conditions that will rely on movement joints to maintain the integrity of the floor system. Maintaining integrity of the floor can be as simple as preventing cracks in grout joints, to preventing complete adhesive bond failure of the tile. Proper design and construction of movement joints requires consideration of the following criteria:

- Location
- Frequency
- Size (Width/Depth Ratio)
- Type and Detailing of Sealant and Accessory Materials



Figure 4.4 – Result of stresses induced by concrete shrinkage and lack of movement joint control. As the concrete shrinks, expansion joints are required to relieve the stress. When expansion joints are omitted or are not sufficient, “tenting” of the tiles can occur, creating bond failure and cracking.

MOVEMENT JOINTS

Location of Movement Joints

The primary function of movement joints is to isolate the tile or stone from other fixed components of the structure, and to subdivide the substrate and finish materials into smaller areas thereby compensating for the cumulative effects of building movement (see Section 13 for specifications and details). While each floor is unique, there are some universal rules for location of movement joints that apply to any floor installation. Many of the universal rules for movement joints can be found in the current edition of the Tile Council of North America’s (TCNA) TCA Handbook for Ceramic Tile Installation, EJ-171.

Existing Structural Movement Joints

Movement joints may already be incorporated in the underlying structure to accommodate thermal, seismic or other load types. These movement joints must extend through to the surface of the tile or stone, and equally important, the width of the underlying joint must be maintained to the surface of the tile or stone.

Changes of Plane

Movement joints should be placed at all locations where there is a change in plane, such as outside and inside corners and changes in elevations (e.g. at ramps).

Location – Dissimilar Materials

As stated earlier in this section, different materials have different rates and characteristics of movement. Movement joints must be located wherever the floor tile and underlying adhesive and leveling mortars meet a dissimilar material, such as metal, penetrations, and any different type of tile.

Frequency of Movement Joints

Guidelines for movement joints are every 20' to 25' (6 m – 7.5 m) in every direction for interior applications, and 8' to 12' (2.4 m – 3.6 m) in every direction for exterior applications and any interior tile work exposed to direct sunlight or moisture, or, as stated in the current TCA Handbook for Ceramic Tile Installation EJ-171. The placement of movement joints need to be incorporated where tile work abuts restraining surfaces such as perimeter walls, dissimilar floors, curbs, columns, pipes, ceilings, and where changes occur in backing materials, but not at drain strainers. All expansion, control, construction, cold, and seismic joints in the structure should continue through the tile work, including such joints at vertical surfaces. Joints through tile work directly over structural joints must never be narrower than the structural joint.

Size of Movement Joints

The proper width of a movement joint is based on several criteria. Regardless of the width, as determined by mathematical calculations, the minimum functional width of a movement joint should be no less than 1/4" (6 mm); any joint narrower than this makes the proper placement of backer rods and sealant materials impractical, and does not provide adequate movement allowance.

The width of a movement joint filled with sealant material must be 3 to 4 times wider than the anticipated movement in order to allow proper elongation and compression of the sealant. Similarly, the depth of the sealant material must not be greater than half the width of the joint to allow for proper functioning of the movement joint (width/depth ratio). For example, if 1/4" (6 mm) of cumulative movement is anticipated in the floor, the movement joint should be 1/2 – 3/4" (12 – 18 mm) wide and 1/4 – 3/8" (6 – 9 mm) deep (a rounded backup rod is inserted in the joint to control depth, and to keep the sealant from bonding to the substrate. Sealants are products that are designed to bond to two parallel surfaces (the sides/flanks of two tiles). Sealant bonding to 3 surfaces (the sides/flanks of two tiles and the substrate) means that the sealant can lose 75% of its effectiveness. So the backer rod, which the sealant does not bond to, is very important to the success of the sealant.

Sealants

Sealants should be a neutral cure, high performance (also known as Class A, or have, a Shore-A hardness of 25 or greater), viscous liquid type capable of +/- 25% movement. Silicone sealants can have the ability to compress to 50% of its original width and expand up to 100%. Floors exposed to heavy vehicular traffic may require a sealant with a higher A-Shore hardness as specified. Check with the sealant manufacturer for acceptability on each application.

Pre-fabricated movement joints, which typically consist of two L-shaped metal angles connected by a cured flexible material often may not meet the above movement capability required for a demanding horizontal application where extreme temperature changes occur. Similarly, the selection of non-corroding metal, such as stainless steel, is required to prevent corrosion by alkaline content of cement adhesive or galvanic reactions with other metals.

Pre-fabricated movement joints are commonly installed in advance of the tile, so it is critical to prevent excessive mortar from protruding through the punched openings in the metal joint. The hardened mortar may subsequently prevent proper bedding of the tile onto the floor in these areas.

Mechanical Properties

Sealants should have good elongation and compression characteristics, as well as tear resistance to respond to dynamic loads, thermal shock, and other rapid movement variations which are not unusual for floors subjected to heavy loads and use. Many floors in medical, educational and hospitality projects are exposed to vibrations resulting from machinery, rolling equipment, vehicular and foot traffic, carts, and other sources, and are therefore often under stress from these vibrations.

Compatibility

Some sealants may stain tile or stone. In addition, curing by-products may be corrosive to concrete, metals, or waterproofing membranes. There are many types and formulations of sealant products, so it is important to verify compatibility and acceptability for the intended use. Compatibility varies by manufacturer's formulations, and not by sealant or polymer

type. For example, acetoxy silicones cure by releasing acetic acid and can be corrosive; neutral cure silicones do not exhibit this characteristic.

Fluid migration and resultant staining is another compatibility issue to consider with sealants. There is no correlation with polymer type (i.e. silicone vs. polyurethane) and fluid migration. Fluid migration is dependent solely on manufacturer's formulation and type of tile or stone. Dirt contamination is another common problem and can be associated with type of exposure, surface hardness, type of and length of cure, and formulation, but not the sealant polymer type. Performing a test area to determine compatibility is recommended to make sure that problems are not encountered in the field during installation.

Adhesion

Sealants must have good tensile adhesion to non-porous or porous tile surfaces, ideally without special priming or surface preparation.

Subjective Criteria

Color selection, ease of application, toxicity, odor, maintenance, life expectancy and cost are some of the additional subjective criteria that do not affect performance, but do require consideration.

Types of Sealant

High performance sealants are synthetic, viscous liquid polymer compounds known as polymercaptan, polythioether, polysulfide, polyurethane, and silicone. Each type has advantages and disadvantages. As a general rule, polyurethane and silicone sealants are a good choice for ceramic tile, pavers and stone.

Polyurethanes and silicones are available in either one-component cartridges, sausage packs, or pails; some polyurethanes come in two-component bulk packages, which require mixing and loading into a sealant applicator gun. Both types of sealants are typically available in a wide range of colors.

Installation of sealants and accessories into movement joints requires skilled labor familiar with sealant industry practices.

The installation must start with a clean, dry and dust free surface. Some products or materials require use of a primer to improve adhesion or prevent fluid migration. If a primer is necessary, it should be installed before installation of backer rods and it may be necessary to protect underlying flashing or waterproofing to avoid deterioration by primer solvents. Any excess mortar, spacers or other restraining materials must be removed to preserve freedom of movement. If necessary, protect the tile or stone surface with masking tape to facilitate the cleaning process. The use of a suitable backer rod or bond breaking tape is typically used to prevent three-sided adhesion and to help regulate depth of the sealant. Once the sealant has been applied, it is necessary to tool or press the sealant to ensure contact with the tile edges; the backer rod also aids this process by transmitting the tooling force to the tile edges. Proper tooling of the sealant joint also gives the sealant a slightly concave surface profile consistent to the interior surface against the rounded backer rod. This allows even compression/elongation, and prevents a visually significant bulge of the sealant under maximum compression.

4.2 Structural Considerations

Loads

Forces that act on structures are called loads, and there are two types of loads which are taken into consideration when designing structures; dead loads and live loads. Typically, dead loads are static in nature, which means they either do not change or change infrequently. Dead load is essentially the weight of the structure itself; anything permanently attached to the structure would be considered part of the dead load. This would include walls, floors (and flooring), roofs, columns, and so on.

Live loads are the weight of items in the building. Live loads are not static as they can change. Examples of live loads would be people, furniture, carts, vehicular traffic, etc. Live loads can have a profound effect on the success of a tile installation and on the long term performance of the entire structure. Suitable allowance must be made for all anticipated live loads with enough allowance to meet any additional loads placed on the system in the future. Live loads must be accounted for

in any medical, educational or hospitality applications. Design assumptions should be calculated on ‘worst case scenarios’. In other words, structures must be designed to anticipate the confluence of all loads, including dead and live loads, and the potential affect on the structure.

Requirements of Building Design

Buildings, platforms, structural concrete pours, and all integral structural components must be designed for the specific use for which they will be utilized. The architect or engineer has to know what the structure is going to be used for in order to properly calculate the different loads (live and dead) involved. If a balcony or elevated walkway was going to be utilized in the structure, the architect and engineer would have to calculate the total anticipated loads and design accordingly. Suitable allowance must be made for all anticipated live loads with enough allowance to meet any additional loads placed on the system in the future. Adequate structural reinforcement is required for demanding medical, educational or hospitality applications. The American Concrete Institute (ACI) is a good source of information pertaining to the design of concrete pours and structures for all medical, educational or hospitality projects.

In addition, The Tile Council of North America’s (TCNA) – TCA Handbook for Ceramic Tile Installations provides a floor tiling installation guide that depicts which installation methods are appropriate for the performance level requirements of an application. The performance levels of specific installation methods are determined by ASTM Test Method C627 “Standard Test Method for Evaluating Ceramic Floor Tile Installation Systems Using the Robinson Type Floor Tester”. The test method exposes a tiled floor construct to a 300 lb (135 kg) concentrated load which turns on three wheels. As the cycles increase, the wheel type is changed from hard rubber wheels to steel wheels. An installation method that passes all 14 cycles is considered “Extra Heavy”. An installation method that passes cycles 1 through 12 is considered “Heavy,” and an installation method that passes cycles 1 through 10 is considered “Moderate”. Typically, medical, educational or hospitality floor applications require installation methods that

comply with “Extra Heavy” or “Heavy” service ratings.

Loading Schedule for ASTM C627 Testing				
Cycle	Type of Wheels	Total Weight per Wheel lbs (kg)	Duration of Test (hours)	Total # of Revolutions
1	Soft Rubber	100 (45.5)	1	900
2	Soft Rubber	200 (90.9)	1	900
3	Soft Rubber	300 (136.4)	1	900
4	Soft Rubber	300 (136.4)	1	900
5	Hard Rubber	100 (45.5)	1	900
6	Hard Rubber	200 (90.9)	1	900
7	Hard Rubber	300 (136.4)	1	900
8	Hard Rubber	300 (136.4)	1	900
9	Steel	50 (22.7)	1/2	450
10	Steel	100 (45.5)	1/2	450
11	Steel	150 (68.2)	1/2	450
12	Steel	200 (90.9)	1/2	450
13	Steel	250 (113.7)	1/2	450
14	Steel	300 (136.4)	1/2	450

Figure 4.5 – The testing schedule for ASTM C627 “Robinson Floor Tester”.

In some applications, “Moderate” service ratings may also be applicable. It is important to note that the Marble Institute of America, Inc. (MIA) references the TCNA Handbook for the installation of certain dimension stone. The MIA’s Dimension Stone Design Manual also provides information on this matter.

Vibration and Noise

See Section 3 for more information on noise and sound control.

Deflection

Floor systems over which the tile will be installed, shall be in conformance with the International Building Code (IBC) or applicable building codes for medical, educational and hospitality applications. Historically, for ceramic tile and paver applications using LATICRETE installation materials, the maximum allowable deflection should not exceed L/360 under total anticipated load and L/480 for stone installations. The Marble Institute of America sets the maximum allowable deflection standard at L/720.

The ceramic tile and stone industry abides by the following note on deflection: the owner should communicate in writing to the project design professional and general contractor the intended use of the tile (or stone) installation, in order to enable the project design professional and general contractor to make necessary allowances for the expected live load, concentrated loads, impact loads, and dead loads including the weight of the tile (or stone) and setting bed. The tile installer shall not be responsible for any floor framing or sub-floor installation not compliant with applicable building codes, unless the tile installer or tile contractor designs and installs the floor framing or sub-floor.” (see Section 13 Building Codes and Industry Standards for more information).

4.3 Substrate Condition Preparation

Evaluation of Substrate Condition

The first step in substrate preparation is the evaluation of the type of substrate and its surface condition. This includes the levelness (plane or flatness deviation), identification of general defects (e.g. structural cracks, shrinkage cracks, laitance, etc...), and the presence of curing compounds, form release agents, surface hardeners, and contamination. Concrete should have a wood float or light steel trowel finish for proper adhesion of thin-set mortars, renders, screeds or membranes. Over finishing a concrete surface can close the pores and may inhibit proper adhesion of thin-set mortars, renders, screeds and membranes.

The ability of a substrate to be wetted by an adhesive is essential to good adhesion and important in determining the performance of the adhesive in bonding to the substrate. This means that not only should the substrate possess a balance between porosity and texture, but also that the surface must be clean of any contamination such as dust or dirt that would prevent wetting and contact of an adhesive. The levelness tolerance or smoothness of a substrate surface can also play an important role in allowing proper contact and wetting with an adhesive. Typically, the greater the surface area to which the adhesive is in contact, the better the overall adhesion.

Adhesive Compatibility

Compatibility plays an important role in determining adhesion between the substrate and the finish material being installed. The substrate material must be compatible not only with adhesive attachment, but also with the type of adhesive under consideration. This means that the substrate material must have good cohesive qualities to resist tensile and shear stresses and not have an adverse reaction with the proposed adhesive. Similarly, the tile or stone being installed must also be compatible with the adhesive.

A general consideration in determining compatibility with adhesives is as follows; the installation of any finish material with an adhesive will only be as good as the setting materials and the substrate to which the finish material will be bonded. The highest strength adhesives and most careful application with the best quality tile or stone will not overcome a weak or dirty substrate.

This section provides information on the identification of common substrate characteristics and defects, and the preventative and corrective actions necessary for proper surface preparation.

Site Visit and Conference

Prior to commencing ceramic tile or stone work, the contractor shall inspect surfaces to receive the tile or stone and any installation accessories (e.g. waterproofing membranes, crack-isolation membranes, vapor reduction membranes, etc...), and shall notify the architect, general contractor, or

other designated authority in writing of any visually obvious defects or conditions that will prevent a satisfactory tile or stone installation. Installation work shall not proceed until satisfactory conditions are provided. Commencing installation of tile or stone work typically means acceptance of substrate conditions.

Job Site Conditions

The following items are examples of potential issues that may need to be addressed prior to commencing the installation:

Moisture Content of Concrete

Finishes and installation materials used in medical, educational and hospitality applications can be affected by moisture during the installation and curing phase. For example, the strength of cementitious adhesives can be reduced from constant exposure to wet or damp substrates. Some materials, such as waterproofing membranes, may not cure properly or may delaminate from a continually wet substrate. A damp substrate may also contribute to the formation of efflorescence.

There are generally three tests that are used to determine moisture content in concrete. The three tests are Calcium Chloride (ASTM F1869 – Standard Test Method for Measuring Moisture Vapor Emission Rate of Concrete Subfloors Using Anhydrous Calcium Chloride), Relative Humidity (ASTM F2170 – Standard Test Method for Determining Relative Humidity in Concrete Floor Slabs Using in situ Probes) and Plastic Sheet Method (ASTM D4263 – Standard Test Method for Indicating Moisture in Concrete by the Plastic Sheet Method). The Calcium Chloride test involves placing a petri dish of calcium chloride (covered by a plastic dome adhered to the concrete) on the concrete and allowing the petri dish to remain in place between 60 – 72 hours. The calcium chloride absorbs any moisture vapor that transmits through the concrete within the plastic dome. The results of a calcium chloride test measures the amount of moisture absorbed and results are stated in pounds per 1,000 ft² (283 µg/•m²) in a 24-hour period. The Relative Humidity test involves placing probes in the concrete and taking readings with a hygrometer. A relative humidity reading of 75% or below is acceptable for most tile/

stone applications. The Plastic Sheet Method involves taping a 24" x 24" (600 mm x 600 mm) piece of plastic on the concrete and allowing the plastic to remain in place for 18 – 24 hours to determine if any moisture has accumulated under the plastic when it is removed. Both ASTM F1869 and ASTM F2170 are quantitative tests (stating approximately how much moisture is present) while ASTM D4263 is a qualitative test (stating that moisture is present but not how much), and all are a “snapshot” of moisture vapor emission during the testing period. Please refer to Section 2.5 for more information on moisture content in concrete.



Figure 4.6 – ASTM F1869 Calcium Chloride Test Kit and ASTM F2170 Relative Humidity Meter.

Surface and Ambient Temperatures

During the placement of concrete and installation of other types of substrates, extreme cold or hot temperatures may cause numerous surface or internal defects, including shrinkage cracking, a weak surface layer of hardened concrete caused by premature evaporation, or frost damage. Once the concrete is cured, extreme temperatures of both the ambient air and surface of the substrate can also affect the normal properties of tile/stone adhesives.

Elevated ambient air and surface temperatures ($>90^{\circ}\text{F}$ [32°C]) will accelerate the setting of cement, latex cement and epoxy adhesives. Washing and dampening floors will serve to lower surface temperatures for latex cement mortars and epoxy adhesives. Shading the substrate, if exposed to sunlight, is also effective in lowering surface temperatures, but if ambient temperatures exceed 90°F (32°C), it is advisable to defer work with adhesives to a more suitable time. Humidity may also have an effect on the curing of membranes and portland cement based adhesives and grouts. Higher humidity will work to slow down cure rates while low humidity will accelerate the curing process.

Flatness and levelness

A flat substrate is an important concern for any tile/stone installation requiring a direct bond adhesive application. Acceptable tolerance is $1/4"$ in $10'$ (6 mm in 3 m) and $1/16"$ (1.5 mm in 300 mm) from the required plane to conform with the ANSI specifications for ceramic tile/stone installations (see ANSI A108.01 – General Requirements: Sub-surfaces and Preparations by Other Trades – Current Version). Greater deviations prevent the proper installation of tile/stone into the adhesive, which may result in numerous problems, including loss of bond or lippage.

If levelness tolerance is exceeded, then it may be necessary to employ remedial work, such as re-construction, patching, grinding, or installation of a self-leveling underlayment (e.g. LATICRETE® 86 LatifLevel™) or a mortar bed (e.g. LATICRETE 3701 Fortified Mortar Bed).

If the tolerance is within specifications, then the use of a medium bed mortar and a larger size notch trowel can alleviate any minor defects in the substrate or be used for installation of large format tile or stone. Please note that while a medium bed mortar may be used to correct minor substrate defects, it is important to stay within the product manufacturer's guidelines for thickness of the setting material.

Concrete Curing – Age of Concrete

The age of a concrete substrate is important due to the fact that as concrete cures and loses moisture, it shrinks. A common misconception is that concrete completes shrinking in 28 days. This is not true. Thick sections of concrete may take over 2 years to reach the point of ultimate shrinkage. Under normal conditions, 28 days is the time that it typically takes for concrete to reach the majority of its' full design strength. At that point, concrete will have maximum tensile strength and can better resist the effects of shrinkage and stress concentration.

Depending upon the curing techniques, exposure to humidity or moisture, there may be very little shrinkage in the first 28 days. Flexible adhesives, certain latex or polymer fortified thin-set mortars or (e.g. LATICRETE 254 Platinum or LATICRETE

211 Powder gauged with LATICRETE 4237 Latex Additive), can accommodate the shrinkage movement and stress that may occur in concrete less than 28 days old. In some cases it may be recommended to wait a minimum of 30 – 45 days to reduce the probability of concentrated stress on the adhesive interface. Some building regulations or codes may require longer waiting periods of up to 6 months. After this period, resistance to concentrated stress is provided by the tensile strength gain of the concrete, and its ability to shrink as a composite assembly. The effect of the remaining shrinkage is significantly reduced by its distribution over time and accommodated by the use of flexible adhesives.

Cracking

Freshly placed concrete undergoes a temperature rise from the heat generated by cement hydration, resulting in an increase in volume. As the concrete cools to the surrounding temperature, it contracts and is susceptible to what is termed “plastic shrinkage” cracking due to the low tensile strength within the first several hours after the pour.

Concrete also undergoes shrinkage as it dries out, and can crack from build-up of tensile stress. Rapid evaporation of moisture results in shrinkage at an early stage where the concrete does not have adequate tensile strength to resist even contraction. Concrete is most susceptible to drying shrinkage cracking within the first 28 days of placement during which it develops adequate tensile strength to resist a more evenly distributed and less rapid rate of shrinkage. It is for this reason that it is recommended to wait 30 – 45 days before direct application of adhesive mortars.

Plastic shrinkage occurs before concrete reaches its’ initial set, while drying shrinkage occurs after the concrete sets. These types of shrinkage cracks generally do not produce cracks larger than 1/8" (3 mm) in width.

Treating Shrinkage Cracks

There are two different ways to treat shrinkage cracks. The first way is detailed in the LATICRETE Architectural Guidebook – ES-F125 (available at www.laticrete.com/ag) or the Tile Council of North America’s (TCNA) TCA Handbook for Ceramic Tile Installation – F125. This method only treats

the individual crack and not the entire floor. Be sure to follow the LATICRETE Execution Statement and detail ES-F125 or the TCA Handbook for Ceramic Tile Installation – F125 for proper installation recommendations.

The second method of treating shrinkage cracks would be detailed in the LATICRETE Architectural Guidebook – ES-F125A (available at www.laticrete.com/ag) or the TCNA’s TCA Handbook for Ceramic Tile Installation – F125A. This method uses the anti-fracture membrane over the entire floor. Following this method will help to protect the finished installation from cracks currently in the concrete substrate and any cracks which may develop over time. Since medical, educational and hospitality tile or stone installations are often subjected to vibration which can affect the finish materials, the use of a crack isolation/anti-fracture membrane is recommended for these applications.

Structural Cracks

There is no tile/stone installation practice or method for treating any crack over 1/8" (3 mm) wide or structural cracks that experience differential vertical movement. These cracks are considered structural in nature and would require determination of the cause of the crack. Once the cause of the structural movement is determined, it must be remedied prior to repairing the tile installation. Repair techniques can vary (i.e. epoxy injection and pinning systems) and a structural engineer should be consulted prior to any remediation or installation of a tile/stone system.

Excessive foundation settlement and movement can be caused by building on expansive clay, compressible or improperly compacted fill soils, or improper maintenance around foundations. Whatever the cause, settlement can destroy the value of a structure and even render it unsafe. In any case, water is the basic culprit in the vast majority of expansive soil problems. Specific components of certain soils tend to swell or shrink with variations in moisture. The extent of this movement varies from soil type to soil type.

When unstable soils are used as a base for a foundation, the tendency for movement is transmitted to the foundation. Since soil movement is rarely uniform, the foundation is subject to

a vertical differential movement or upheaval. If all the soil beneath a foundation swells uniformly, there usually is no problem. Problems occur, however, when only part of the slab settles. If this happens, the differential movement can cause cracks or other damages. Once again this condition must be corrected before any tile/stone installation can occur.

Potential Bond Breaking Materials

A tile/stone installation is only as good as its adhesion to the substrate and to the tile/stone. An adhesive, in any form, will bond to the first thing it comes in contact with. If that material is dirt, dust, paint, or any other impediment that is lying on a substrate, then the adhesion to that substrate can be compromised. The importance of a good, clean surface cannot be over emphasized, regardless of the substrate or tile/stone adhesive.

Laitance

Laitance is a surface defect in concrete where a thin layer of weakened portland cement fines have migrated to the surface with excess “bleed” water or air from unconsolidated air pockets. Once the excess water evaporates, it leaves behind a thin layer of what appears to be a hard concrete surface, but in reality is weakened due to the high water to cement ratio at the surface. Laitance has a very low tensile strength, and therefore the adhesion of tile/stone will be limited by the poor strength of the laitance.

Mechanical methods, including the use of chipping hammers, scarifying machines or high-pressure water blast, are recommended. Concrete should be removed until sound, clean concrete is encountered. Measurement of surface tensile strength and the absence of loose material (e.g. laitance) are good indicators of sound concrete.

Abrasive blasting by means of dry, wet or bead/shot blast methods are preferred for the removal of laitance on new and fully cured concrete. Compressed air used in these methods must be oil free. Since wet abrasive blasting reintroduces moisture into the concrete, sufficient drying time must be allowed.

Curing Compounds and Sealers

Liquid curing compounds and sealers are topically applied spray-on materials, which are designed to keep moisture in the slab. The constant amount of water kept in the concrete by the curing compounds helps accelerate the curing time and improve the performance of the concrete. Curing compounds and concrete sealers are used more frequently in all types of construction, especially in fast track jobs. Unfortunately, all types of curing compounds, concrete sealers and surface hardeners (including form release agents) must be completely removed from the slab prior to the installation of tile/stone. The best method to remove these curing compounds from the surface would be to bead-blast or shot-blast the concrete surface.

There is a very simple and effective test to identify the presence of curing compounds, sealers or other bond breaking conditions. Simply sprinkle a few drops of water onto the substrate and see what happens. If water absorbs into the slab then it is usually suitable for the direct adhesion of tile. On the other hand, if the water beads up on the concrete surface (like water on a freshly waxed car) then there is something present on the concrete surface that can inhibit proper adhesion of the tile adhesive. In either case, further testing or information may be required to verify if a curing compound, sealer or other potential bond inhibiting conditions exist.

Substrate Preparation Equipment and Procedures

To determine if bond inhibiting contamination such as oil or curing compounds are present on concrete, conduct the following test: taking proper safety precautions, mix a 1:1 solution of aqueous hydrochloric (muriatic) acid and water, and place a few drops in various locations. If the solution causes foaming action, then the acid is allowed to react freely with the alkaline concrete, indicating that there is no likely contamination. If there is little or no reaction, chances are the surface is contaminated with oil or curing compounds. Acids do not affect or remove oily or waxy residue, so mechanical removal would be necessary.

Contamination Removal

Any surface to receive tile or stone finishes will be exposed to varying degrees of contamination, especially normal construction dust and debris. Tile and stone is usually included in the last phase of building construction. Multiple trades have been in the area and finished their certain part of construction (i.e. sheet rock, plumbing, painting, etc...). There is often paint, drywall compound, oil and other materials on the concrete from prior trades that need to be removed. One of the most difficult jobs for any installer is the preparation of the surface before the installation of the tile or stone commences. But, it is one of the most important steps, if not the most important step, in providing for a successful, long lasting tile installation. Cleaning the surface is mandatory before tile is placed, and sometimes multiple washings will have to take place before tiling. Just sweeping the floor is not good enough!

With most adhesives or cement leveling mortars/renders, such as latex cement mortars or moisture insensitive adhesives, the substrate can be damp during installation; however, it cannot be saturated. The objective is not to saturate the floor, but to make sure all the dust and debris is removed before tiling.

If contamination removal is required, or if surface damage or defects exist, bulk surface removal may be necessary to prepare the substrate. There are several methods of removal, but it is important to select a method that is appropriate to the substrate material and will not cause damage to the sound and stable material below the surface. The following methods are recommended:

Methods of Removal

Mechanical Chipping, Scarifying and Grinding – Mechanical chipping, scarifying or grinding methods are recommended only when substrate defects and/or contamination exist in isolated areas and require bulk surface removal greater than 1/4" (6 mm) in depth. Chipping with a pneumatic square tip chisel or grinding with an angle grinder are common mechanical removal techniques.



Figure 4.7 – Dustless Grinding.

Shot-Blasting – Shot-blasting is a surface preparation method, which uses proprietary equipment to pummel the surface of concrete with steel pellets at high velocity. The pellets are of varying size, and are circulated in a closed, self contained chamber, where the pellets and debris are separated. The debris is collected in one container and the pellets are re-circulated for continued use. This is the preferred method of substrate preparation when removal of a thin layer of concrete surface is required, especially the removal of surface films (e.g. curing compounds or sealers) or paint.



Figure 4.8 – Shot Blasting Machinery Creates a Concrete Surface Profile to Improve Adhesion and Remove Contaminants.

Water-Blasting – High-pressure water blasting using pressures over 3,000 – 10,000 psi (21 – 69 MPa) will remove the surface layer of concrete and expose aggregate to provide a clean, rough surface. Thorough rinsing of the surface with water after water blasting is necessary to remove any laitance. Water-blasting is only recommended on concrete because of the high-pressure. Proper allowance must be made to allow for the excess water in the slab to dry. This method is commonly used on vertical surfaces.

Acid Etching – Acid etching or cleaning is never recommended to clean a surface prior to receiving tile/stone. If an acid is not neutralized or cleaned properly after the cleaning takes place, it can continue to weaken the portland cement in the concrete and tile installation materials when in the presence of

moisture. Acid must be neutralized with Tri-Sodium Phosphate or baking soda mixed with water and then completely rinsed to ensure all the acid is removed from the surface. Again, acid is not recommended for cleaning concrete, since it has an adverse affect on portland cement. A chemical reaction occurs when portland cement and acid are introduced to each other and that chemical reaction can destroy the cement matrix. The interaction between the acid and the portland cement exposes the concrete aggregates and weakens the concrete.

Acid can also leave a white powdery substance on the surface which can act as a bond breaker for any tile/stone installation material. To avoid any potential problems it is best to avoid the use of acids as a substrate preparation method.

Final Surface (Residue) Cleaning

The final and most important step of substrate preparation is the final cleaning, not only of the residue from contamination and bulk removal processes described above, but also cleaning of loose particles and dust from airborne contamination.

The final cleaning is considered minimum preparation for all substrates. Final cleaning can be accomplished by pressurized water as mentioned above, but can also be accomplished with standard pressure water and some agitation to eliminate the bond breaking effect of dust films. In some cases, airborne contamination is constant, requiring frequent washing just prior to installation of cement leveling plaster/renders, adhesive mortars, or membranes.

There is no exception from this general rule; and the only variation is the drying time of the substrate prior to the application of the adhesive. Drying time is dependent on the type of adhesive being used. With most adhesives, the substrate can be damp, with no standing water. A surface film of water will inhibit grab and bond of even water insensitive cement and epoxy based adhesives. The use of a damp sponge just prior to installation of tile/stone is an industry accepted method to ensure that the substrate is cleaned of any dirt and construction dust on the properly prepared substrate.

Typical Concrete Surface Profiles to Accept Tile/Stone Finishes

Ideally concrete slabs should be finished to a wood float or light steel trowel finish when scheduled to receive tile, stone or associated installation materials (e.g. waterproofing membranes, anti-fracture membranes, sound control membranes, self-leveling underlayments, vapor reduction membranes, bonded mortar beds, etc. . .). However, at times a wood float or light steel trowel finish has not been achieved and additional mechanical abrasion is required. Mechanically abrading over-troweled slabs (shiny or burnished slabs) opens up the concrete surface pores which improves the bond of the tile installation mortar.

To what extent/amount of mechanical scarification or bead blasting is required in order to achieve the satisfactory results? Is there a point where there can be too much mechanical abrasion?

As a reference guide, the International Concrete Repair Institute (ICRI) has created a concrete surface profile (CSP) chart:

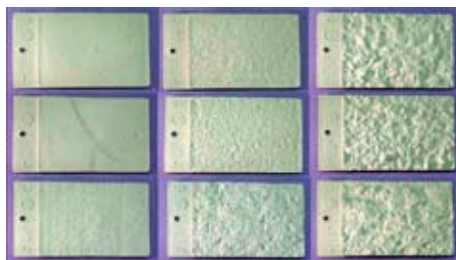

Figure 4.9 – Concrete Surface Profiles (CSP) ordered from 1 to 9 (ICRI, 1997).

- CSP 1 – Acid Etching
- CSP 2 – Grinding
- CSP 3 – Light Shot Blasting
- CSP 4 – Light Scarification
- CSP 5 – Medium Shot Blast
- CSP 6 – Medium Scarification
- CSP 7 – Heavy Abrasive Blast
- CSP 8 – Scabbling
- CSP 9 – Heavy Scarification

These models are replicates of concrete surfaces that represent the degrees of roughness ranging from CSP 1 (nearly smooth) to CSP 9 (very rough). Ordered in ascending roughness, surface profiles are meant to correspond to acid etching, grinding, light shot blasting, light scarification, medium shot blast, medium scarification, heavy abrasive blast, scabbing and heavy scarification.

If a floor is scarified to a point that it is too rough (e.g. CSP 6 or rougher), a LATICRETE® fortified underlayment can be used to correct the imperfections. Waterproofing or crack isolation membranes should be applied over smooth concrete slabs or slabs which have been smoothed or leveled with a LATICRETE fortified underlayment.

It is important to note that simply achieving the desired CSP rating does not necessarily indicate that all of the potential bond breaking or bond inhibiting materials have been thoroughly removed. All bond breaking and bond inhibiting materials must be removed regardless of the CSP rating of a concrete floor.

Contaminated Slab Alternative

On contaminated concrete slabs where it is not feasible to remove the top surface by a suitable method, an unbonded (wire-reinforced) mortar bed would be the best alternative. Please refer to detail LATICRETE ES-F111 available at www.laticrete.com/ag or in Section 13 for more information.



Figure 4.10 – Installation of an unbonded wire reinforced mortar bed.

ANSI A108.01 provides typical service ratings and mortar bed thickness for unbonded mortar bed applications. It is important to note that an unbonded mortar bed may not be appropriate for all application types in medical, educational and hospitality

applications. Bonded mortar beds may be better suited for many of the applications that will be encountered in these facilities.

	Extra Heavy/ Heavy	Moderate
Thickness of Bed	2-1/2" (64 mm) minimum; 3-1/2" (89 mm) maximum	1-3/4" (44 mm) minimum; 2-1/2" (64 mm) maximum
Reinforcing Fabric	(Reference ANSI A108.02 Paragraph 3.7)	(Reference ANSI A108.02 Paragraph 3.7)
Placement of Reinforcing	Suspend reinforcing wire in middle of mortar bed	Suspend reinforcing wire in middle of mortar bed

Figure 4.11 – ANSI A108.01 General Requirements: Sub-surfaces and Preparations by Other Trades.

Service rating / thickness of wire reinforced mortar beds installed over a cleavage membrane, specify reinforcing and thickness. Mortar beds in excess of 2" (50 mm) thick may require heavier reinforcing, larger aggregate, richer mix, greater compaction and must be detailed by appropriate design professional.

4.4 Uncommon Substrates

Asphaltic Waterproofing Membranes

Asphaltic (petroleum based) waterproofing placed over substrate surfaces are generally not compatible with tile installation adhesives. The presence of this type of waterproofing would dictate the method of installation that would have to be used. An unbonded wire reinforced mortar bed (ES-F111) or LATICRETE Plaza and Deck for exterior installations over occupied space or a wood framed deck (ES-F103), available at www.laticrete.com/ag, would be the best option for installing over this type of waterproofing product. (See Section 13 for the details on these methods).

Steel and Metal

See Section 11 for more information on installing tile or stone over steel /metal substrates.

Exterior Glue Plywood

Plywood and other wood-based products generally have high water absorption rates, and undergo rates of volumetric swelling and subsequent shrinkage that make these materials unsuitable as a substrate types in the vast majority of medical facilities, and many educational and hospitality applications. In addition, The Tile Council of North America (TCNA) classifies most plywood floor substrates as residential and light commercial use. Therefore, this classification would negate the use of plywood as a building material in many types of medical, educational and hospitality applications.

4.5 Concrete – Slab-On-Grade

Placement of Concrete Slab

The vast majority of all medical, educational and hospitality floor tile installations are adhered directly to concrete. The most important factor for good, hard concrete is the water to cement ratio. Concrete needs water to hydrate and harden, but too much water can have a detrimental effect on concrete. Too little water will also affect the final performance of the concrete product. Understanding water and its effect on concrete is critical to achieving the desired results from a concrete slab. Water escapes from concrete via evaporation and also transpires through concrete from other sources and passes through as moisture vapor.

The water used to mix concrete must be clean (potable) and free of acids, alkalis, oils, or sulfates. This is necessary for proper hydration and curing of the concrete. There is a direct relationship between the strength characteristic of portland cement based concrete and the amount of water used per weight of cement. This is known as Abram's Law (Duff Abrams, 1918). Essentially, the lower the water to cement ratio the higher the resultant physical properties of the concrete will be. Rule of thumb; LESS WATER = BETTER CONCRETE.



Figure 4.12 – Placement and screeding of elevated concrete slab over steel pan.

A properly designed concrete mixture will possess the desired workability for the fresh concrete and the required durability and strength for the hardened concrete. Typically, a mix is about 10 – 15% cement, 60 to 75% aggregate (fine and coarse combined), 15 to 20% water and 5 to 8% entrained air. The project engineer or design professional is responsible for specifying the actual concrete properties as required for each individual project.

Concrete will very often have an excess amount of water added to make the concrete easily workable. However, because portland cement only requires a certain percentage of its weight to hydrate, the excess water (water of convenience) will eventually escape. Much of the excess water will escape through capillary action (bleeding) while the concrete is in its plastic state during consolidation and finishing operations. Proper cure of concrete to attain the desired physical properties requires that moisture in concrete be maintained for a minimum of 3 to 7 days depending on temperature, humidity, type of cement, and type of admixtures used.

Typically, the first thing that a concrete contractor will do on a job site is perform a slump test to make sure that the concrete meets the slump criteria for that particular concrete. Unfortunately, many concrete contractors do not like the workability of concrete that passes the slump test. If this is the case, then the next words heard on the jobsite are “ADD MORE WATER”. With this said, the concrete contractor may, without their knowledge, be affecting the final performance of

the concrete. The fact is; if one extra gallon (3.8 ℓ) of water is added to a cubic yard (1 m^3) of 3,000psi (21 MPa) concrete then one or more of the following problems may occur;

1. Finished concrete can develop 5% less than its intended design strength,
2. Slump may increase by 1" (25 mm),
3. Compressive strength can be lowered by 150psi (1 MPa) or more,
4. The effect of $\frac{1}{4}$ sack of concrete can be wasted,
5. Shrinkage potential increases,
6. Resistance to attack by de-icing salts is decreased, and
7. Freeze/thaw resistance can be decreased by 20%.

Importance of Vapor Barrier/Vapor Retarders

Vapor barrier/vapor retarders are necessary because concrete is a moisture and vapor permeable material. In fact, concrete can be thought of as being a very hard, dense sponge. Moisture vapor passes through concrete and can lead to problems with certain types of impervious tile, membranes, setting materials, and other types of flooring materials. In many cases, the vapor barrier/vapor retarder is typically a 10 mil (.25 mm) thick polyethylene sheet placed directly under the concrete slab. Choosing the proper vapor barrier/vapor retarder can be important since many polyethylene sheet materials are made with some recycled organic content. This organic content can decay over time leaving voids or holes through the sheeting; rendering it as an ineffective barrier. For better long term performance, architects and engineers are recommending 100% virgin polyethylene or 15 mil reinforced polyolefin as the vapor barrier/vapor retarder. Proper placement and installation of the vapor barrier/vapor retarder should also be specified by a qualified architect or engineer and shown in project details. No matter what material is used as the vapor barrier/vapor retarder, it should conform to ASTM E1745 "Standard Specification for Water Vapor barrier/vapor retarders Used in Contact with Soil or Granular Fill Under Concrete Slabs."



Figure 4.13 – Typical 15 Mil Thick Sheet Type Vapor Retarder – Photo Courtesy of Insulation Solutions, Inc.

According to the IBC, 2007 Supplement, a vapor barrier/vapor retarder has 3 classes;

Class I – < 0.1 perms

Class II – ≥ 0.1 but ≤ 1.0 perms

Class III – > 1.0 perm

A vapor barrier is a Class I membrane; a vapor retarder is a Class II or Class III membrane as tested per ASTM E96 "Standard Test Method for Water Vapor Transmission of Materials." To give you an example of what a perm is; 7003 perms translates to 1 lb/1,000 ft^2 /24 hours (57 $\text{mg}/\text{s}\cdot\text{m}^2$) of moisture vapor as determined using the calcium chloride test (ASTM F1869 "Standard Test Method for Measuring Moisture Vapor Emission Rate of Concrete Subfloor Using Anhydrous Calcium Chloride." This means that moisture vapor can transpire through the vapor barrier/vapor retarder but at an extremely low rate. A properly specified and placed vapor barrier/vapor retarder will not allow any passage of moisture vapor through penetrations in the slab or at the perimeter. Good detailing, seaming and sealing of the vapor barrier/vapor retarder is necessary to ensure that the required performance is attained. A good, properly placed and installed vapor barrier/vapor retarder can also help to limit radon infiltration through a slab and into the structure.

Placement of Vapor Barrier/Vapor Retarder

ACI Committee 302, "Guide for Concrete Slabs that Receive Moisture-Sensitive Flooring Materials" (ACI 302.2R-06)" states in section 7.2 that some specifiers require concrete to be placed on the vapor barrier/vapor retarder, and others require placement of a granular blotter layer between the concrete and the vapor barrier/vapor retarder. As with many engineering decisions, the location of a vapor barrier/vapor

Section 4 – Floor Constructs

retarder is often a compromise between minimizing water vapor movement through the slab and providing the desired short- and long-term concrete properties.

There are benefits and drawbacks to each method. Therefore, proper detailing is very important to not only the performance of a flooring system but to the potential health and safety of building occupants.

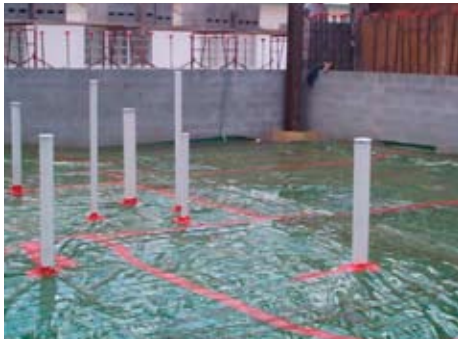

Figure 4.14 – Proper vapor barrier/vapor retarder placement.

The original method places the vapor barrier/vapor retarder directly onto the compacted soil. Next a 4" (100 mm) granular base blotter layer is placed on the vapor barrier/vapor retarder with concrete poured on top. Based on the review of problem installations incorporating this method, it became clear that the fill course above the vapor barrier/vapor retarder can take on water from rain, wet-curing, wet grinding or cutting, and cleaning. Unable to drain, the wet or saturated fill provides an additional source of water that contributes to moisture vapor emission from the slab. These moisture vapor emission rates can be well in excess of the 3 to 5 lb/1,000 ft²/24 hr (170 – 283 mg/s•m²) recommendation by many of the floor covering manufacturers.

As a result of these experiences, and the difficulty in adequately protecting the fill course from water during the construction process, caution is advised as to the use of the granular fill layer when moisture sensitive finishes are to be applied to the slab surface. The committees believe that when the use of a vapor barrier/vapor retarder is required, the decision whether to locate the material in direct contact with the slab or beneath a layer of granular fill should be made on a case-by-case basis.

Each proposed installation should be independently evaluated to consider the moisture sensitivity of subsequent floor finishes, anticipated project conditions and the potential effects of slab curling and cracking. It is also very important to lap up the vapor barrier/vapor retarder onto the vertical plane and to seal off any penetrations through the sheeting to ensure maximum protection against vapor and moisture intrusion.

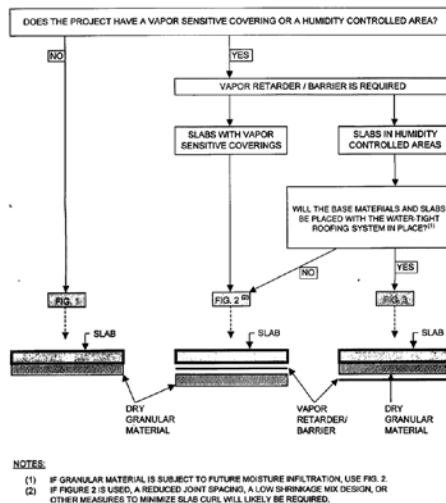

Figure 4.15 – Decision flow chart to determine if a vapor barrier is required and where it is to be placed. Chart courtesy of American Concrete Institute (ACI – 302.2R-06).



Figure 4.16 – Placement of vapor barrier/vapor retarder over blotter layer / directly under the concrete pour. Notice the mechanic pulling the reinforcement wire to the middle of the concrete pour.

Drivers of Moisture Vapor

There are some very common reasons for having high moisture vapor emission problems in slabs. The most obvious would be a concrete slab without the placement of a vapor barrier/vapor retarder. Without a vapor barrier/vapor retarder there

is nothing to prevent or limit any moisture underneath the slab from passing through the concrete. Soil capillarity can contribute as much as 12 gallons (45 *l*) per 1,000 ft² (92.9 m²) per day to unprotected slabs from saturated shallow water tables. Broken pipes or leaking sewer lines can saturate the slab without obvious loss of water pressure. Some industrial applications have sump pumps underneath the slab to remove heavy chemicals and water used to clean machinery and floors. The pipes for these pumps can become corroded and eventually compromised by the chemicals and the soil underneath the slab can become saturated. Over-watered plant beds are another obvious contributor of water to building slabs as well.

When there is a vapor pressure differential, the higher pressure system will force moisture into the lower pressure system. Moisture vapor will consistently move from areas of high pressure to areas of low pressure, or cool areas to warm areas. If sufficient moisture volume exists at the source and the concrete slab has low resistance to moisture, then the potential for floor covering or coating failure increases. Under the right conditions, there may also be sufficient moisture available to encourage the colonization of fungi. Indoor air quality and human health issues can be a far costlier outcome

of excessive concrete moisture vapor emission than simply the loss of a floor.

Negative Hydrostatic Pressure

A common misconception points to negative hydrostatic pressure as the culprit for many floor covering failures. Negative hydrostatic pressure can only occur when there is a physical water source higher than the slab. Therefore, it is very rare that a negative hydrostatic pressure condition exists on a properly prepared project.

The chart (Figure 4.17) below helps to explain how temperature and humidity work to draw moisture into a structure through walls and concrete slabs. If the temperature of the soil under a structure is 55°F (13°C) and the relative humidity is 100% then the static pressure equals 0.214; if the building interior is at 70°F (21°C) and the humidity is 30% then the static pressure equals 0.108. This means that the moisture is driven into the building through the slab moving from the area of higher pressure to the area of lower pressure. Proper placement of a suitable vapor barrier/vapor retarder can help to minimize moisture vapor transmission.

TEMPERATURE F° (C°)	RELATIVE HUMIDITY %									
	100	90	80	70	60	50	40	30	20	10
100 (38)	0.948	0.854	0.758	0.663	0.569	0.474	0.379	0.284	0.189	0.095
90 (32)	0.639	0.621	0.551	0.482	0.414	0.344	0.275	0.209	0.138	0.069
80 (27)	0.506	0.455	0.405	0.357	0.303	0.253	0.202	0.152	0.101	0.051
75 (24)	0.429	0.386	0.343	0.300	0.258	0.214	0.172	0.129	0.086	0.043
70 (21)	0.362	0.326	0.290	0.253	0.217	0.181	0.145	0.108	0.072	0.036
65 (18)	0.305	0.274	0.244	0.213	0.183	0.152	0.122	0.091	0.061	0.030
60 (16)	0.256	0.230	0.205	0.179	0.153	0.128	0.102	0.077	0.051	0.026
55 (13)	0.214	0.192	0.171	0.149	0.128	0.107	0.085	0.064	0.042	0.021
50 (10)	0.178	0.160	0.142	0.124	0.107	0.089	0.071	0.053	0.036	0.018

Figure 4.17 – Chart Showing Static Pressures Based on Temperature and Relative Humidity (Moisture Vapor Intrusion into Building Envelopes from or Through Concrete Slabs).

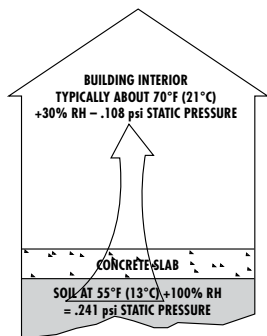

Figure 4.18 — Drawing showing movement of moisture vapor through a concrete slab.

Testing for Moisture in Concrete

Many variables affect the results of moisture and pH tests commonly used to determine the moisture related acceptability of concrete floors. Failure to run the test correctly can produce erroneous and misleading results. Owners and contractors must understand that accurate floor tests must be conducted after the building has been completely enclosed, the HVAC system is operating and the building has been at service conditions for 48 hours or longer. Most floors will not even begin to dry until the building has been enclosed and the HVAC system is running.

The building owner or general contractor should hire an independent testing agent to conduct floor moisture testing. Testers should be trained and certified. The test results should be reviewed by the design professional or a knowledgeable consultant to determine whether the floor is ready to receive an applied finish.

Most moisture tests, whether for moisture vapor emissions, relative humidity, or moisture content, measure a property that changes after the tile or other floor covering is installed. Concrete at the bottom of the slab in contact with the vapor barrier/vapor retarder contains more moisture than the concrete at the surface. The moisture condition at the interface between the concrete and finish flooring changes because evaporation at the surface is hindered after the flooring is installed. This is true even if the vapor barrier/vapor retarder is properly installed, the water to cement ratio is less than 0.50, and the floor is protected to prevent re-wetting. Water moves from

the bottom of the slab toward the top driven by differences in vapor pressure between the high relative humidity at the bottom and the lower relative humidity at the top (as noted in Figure 4.18). Changes in temperature and relative humidity above and below the slab affect the static pressure and, in turn, the subsequent drive of the moisture vapor.

Current practice (if required) is for the tile installer to measure the moisture (and sometimes the pH depending on the floor covering and/or adhesive being installed) of the floor and submit the results to the general contractor or construction manager. Too often these results are not transmitted to the design team, nor are the tests performed that the design team might have preferred. Moisture vapor emission rates are critical to the long term performance of a tile installation that incorporates a waterproofing or crack isolation membrane. Typical liquid applied waterproofing/anti-fracture membranes (e.g. LATICRETE® Hydro Ban™) require that the maximum amount of moisture in the concrete substrate not exceed 5 lbs/1,000 ft²/24 hours (283 mg/s•m²) per ASTM F1869 or 75% relative humidity as measured with moisture probes as per ASTM F2170.

High alkalinity in conjunction with a high moisture vapor emission rate may affect the long term performance of certain types of adhesives and “peel n’ stick” asphaltic type membranes. These adhesives and membranes may soften and deteriorate when subjected to high alkalinity. Alkalinity can be measured by performing a standard concrete surface pH test in compliance with ASTM F710 “Standard Practice for Preparing Concrete Floors to Receive Resilient Flooring”.

The design team should not leave the testing to the tile installer. Specifications should require the owner’s testing agency conduct these tests and report the test results to the tile installer, general contractor or construction manager, and the design team. The specifications also should require that each test be conducted in accordance with ASTM standard test methods, or that any deviations from these methods be approved by the design team.

Commonly Used Moisture Test Procedures

Calcium Chloride Test (ASTM F1869 "Standard Test Method for Measuring Moisture Vapor Emission Rate of Concrete Subfloor Using Anhydrous Calcium Chloride")

A calcium chloride test measures Moisture Vapor Emission Rates (MVER) passing through or from concrete and gives results measured in pounds of moisture per 1,000 ft² (92.9 m²) in a 24 hour period. Three calcium chloride tests should be conducted for the first 1,000 ft² (92.9 m²) and one additional test per 1,000 ft² (92.9 m²) within a 60–72 hour time frame or as required by design team. These tests are a “snapshot” for the specific time/date when the testing takes place and results can vary when calcium chloride tests are performed on different dates. Calcium chloride tests should only be performed after a building has been completely enclosed and the HVAC system has been operating for a prescribed length of time. Check with the manufacturer of the moisture test kit for complete instructions and recommendations.



Figure 4.19 – Calcium Chloride Test in place (Photo Courtesy of Vaprecision).

Relative Humidity Testing (ASTM F2170 "Standard Test for Determining Relative Humidity in Concrete Floor Slabs Using in-situ Probes")

Typically, relative humidity testing (also referred to as in situ testing) involves drilling a hole into the concrete and inserting a plastic sleeve. The sleeve is sealed and pressure is allowed to equalize for a prescribed length of time. A hygrometer probe is inserted into the sleeve and the reading is taken. Some relative humidity testers do not require drilling a hole. Testing equipment methodology and procedures may vary by manufacturer. Instructions for frequency and location of testing

should be followed as recommended by design professional or engineer. Relative humidity testing can measure at selected depths of the concrete depending on the depth of the hole that is measured by the probe. The results of relative humidity testing are measured in percentages.



Figure 4.20 – In Situ Moisture Testing.



Figure 4.21 – Pin Type Moisture Meter.

When testing concrete using pin type moisture meters, it is necessary to determine exactly what the information provided by the meter is showing. For instance, many meters provide a value showing the Moisture Content of the surface being tested. However, the moisture content is NOT the percentage of Relative Humidity in the concrete and should not be used as such. The chart below shows a sample correlation between Moisture Content and Relative Humidity.

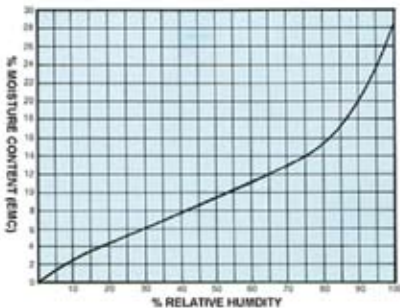

Figure 1.3 – Moisture Content to Relative Humidity Chart (Source Delmhorst Instrument Co.)

A reading, taken using a moisture meter, which shows 14% Moisture Content correlates to approximately 75% Relative Humidity in the concrete at the area being tested at that particular time. Please be aware of what the moisture meter is showing and contact the meter manufacturer for any correlating data to get the proper information.

Plastic Sheet Test (ASTM D4263 "Standard Test for Determining Moisture in Concrete by the Plastic Sheet Method")

This test method is qualitative and only provides static results at the moment that the test is completed. This test method will not provide quantitative moisture level results and is strictly used to determine if moisture is present. This is generally considered an outdated method to measure moisture transmissions.



Figure 4.22 – ASTM D4263 – Plastic Sheet Method – 18" x 18" (45cm x 45cm) sheet of plastic is tightly taped to the substrate and allowed to sit undisturbed for 24 hours. If water or condensation is observed, then a measure of moisture vapor transmissions is present. This test will not provide a quantitative moisture vapor emission rate.

Efflorescence

Efflorescence is a white crystalline deposit that forms on or near the surface of concrete, masonry, grout and other cement based materials. It is the most common post-installation condition in tile, stone and brick masonry installations.

Efflorescence can range from a cosmetic annoyance that is easily removed, to a serious problem that could cause adhesive bond failure or require extensive corrective construction and aggressive removal procedures.



Figure 4.23 – Presence of Efflorescence on surface of concrete slab. Moisture migration through the slab can carry destructive salts to the surface of the concrete slab.

Efflorescence starts as salt, present in portland cement products, which is put into solution by the addition of water. The salt is then transported by capillary action (or gravity on walls) to a surface exposed to the air. The solution evaporates, the salts react with carbon dioxide and a white crystalline deposit remains. Efflorescence can also occur beneath the surface or within ceramic tile or brick.

Efflorescence occurs when the three conditions listed below occur. While theoretically, efflorescence cannot occur if one condition does not exist, it is impractical to completely eliminate the confluence of these conditions.

Causes of Efflorescence

- Presence of soluble salts
- Presence of water (for extended period)
- Transporting force (gravity, capillary action, hydrostatic pressure, evaporation, etc...)

Presence of Soluble Salts

There are numerous sources of soluble salts listed in Figure 12.10 below. There is always the potential for efflorescence when concrete and cement mortars, adhesives and grouts are exposed to the weather. Other sources of soluble salts can be monitored, controlled or completely eliminated. For more information on efflorescence please see Section 12.6.

Cement Hydration – The most common source of efflorescence is from portland cement based materials (e.g. concrete, cement plasters/renderers, concrete masonry units, cement backer board units, and cement-based mortars, including latex cement adhesive mortars). One of the natural by-products from cement hydration (the chemical process of hardening) is calcium hydroxide, which is soluble in water. If portland cement based products are exposed to water for prolonged periods and evaporate slowly, the calcium hydroxide solution evaporates on the surface, combines with carbon dioxide and forms calcium carbonate, one of the many forms of efflorescence. Once the calcium hydroxide is transformed to calcium carbonate efflorescence, it becomes insoluble in water, making stain removal difficult.

Calcium Carbonate Contamination – A common source of soluble salts is either direct or airborne salt-water contamination of mixing sand and the surface of the substrate. Mixing water can also be contaminated with high levels of soluble salts. Typically, water with less than 2,000 ppm of total dissolved solids will not have any significant effect on the hydration of portland cement, although lower concentrations can still cause some efflorescence.

Presence of Water – While it is difficult to control naturally occurring soluble salts in cementitious materials, proper design, construction and maintenance of a concrete floor and its finish materials can minimize water penetration. Without sufficient quantities of water, salts do not have adequate time to dissolve and precipitate to the surface of a concrete slab or tile installation, and efflorescence simply cannot occur. Using less “water of convenience” can also help to minimize the occurrence of efflorescence.

For exterior installations, rain and snow are the primary sources of water. For interior installations, the primary source is cleaning water. Broken pipes, poor soil drainage and inadequate rainwater evacuation can also contribute to high moisture levels within a building.

Sealers and Coatings – Water repellent coatings are commonly specified as a temporary and somewhat ineffective solution to fundamentally poor slab design and construction. In some cases, water repellents may actually contribute to, rather than prevent the formation of efflorescence. Water repellents cannot stop water from penetrating cracks or movement joints in the slab. As any infiltrated water travels to the surface by capillary action to evaporate, it is stopped by the repellent, where it evaporates through the coating (most sealers have some vapor permeability) and leaves behind the soluble salts to crystallize just below the surface of the water repellent. The collection of efflorescence under the repellent coating may cause spalling of the concrete.

Effects of Efflorescence

The initial occurrence of efflorescence is primarily considered an aesthetic nuisance. However, if the fundamental cause (typically water infiltration) is left uncorrected, continued efflorescence can become a functional defect and affect the integrity and safety of a tile/stone installation.

The primary concern is the potential for bond failure resulting from continued depletion of calcium and subsequent loss of strength of cementitious adhesives and underlying cement based components. The crystallization of soluble salts can exert more pressure on a tile/stone system than the volume expansion forces of ice formation.

Efflorescence Removal Methods and Materials

Prior to removal of efflorescence, it is highly recommended to analyze the cause of efflorescence and take corrective action to prevent recurrence. Analysis of the cause will also provide clues as to the type of efflorescence and recommended cleaning method without resorting to expensive chemical analysis.

Determine the age of the installation at the time the efflorescence appeared. In buildings less than one year old,

the source of salts are usually from cementitious mortars and grouts, and the water source is commonly residual construction moisture. The appearance of efflorescence in an older building indicates a new water leak or new source of salts, such as from acid cleaning residue. Do not overlook condensation or leaking pipes as a water source. Location of the efflorescence will offer clues as to the entry source of water.

Chemical analysis of efflorescence can be conducted by a commercial testing laboratory using several techniques to accurately identify the types of minerals present. This procedure is recommended for buildings with an extensive problem, or where previous attempts to clean with minimally intrusive methods have failed.

Removal methods vary according to the type of efflorescence. Therefore, it is of critical importance to evaluate the cause and chemical composition of efflorescence prior to selecting a removal method.

Many efflorescence salts are water soluble and will disappear with normal weathering or dry brushing. Washing is only recommended when temperatures are warm so that wash water can evaporate quickly and not have the opportunity to dissolve more salts.

Efflorescence that cannot be removed with water and scrubbing requires chemical removal. The use of muriatic acid is a conventional cleaning method for stubborn efflorescence, however, even with careful preparation, acid etching can occur. There are less aggressive alternatives to muriatic acid, including a less aggressive sulfamic acid, available in powdered form. This acid dissolved in water between a 5-10% concentration should be strong enough to remove stubborn efflorescence without damage to the cementitious material.

Regardless of the cleaning method selected, the cleaning agent should not contribute additional soluble salts. For example, acid cleaning can deposit potassium chloride residue (a soluble salt) if not applied, neutralized and rinsed properly.

Acids should not be used on polished stone or glazed tile, because the acid solution can etch and dull the glaze or polished surface. Acids can also react with compounds in the

glaze and deposit brown stains on the tile surface which are insoluble and impossible to remove without ruining the tile.

Before applying any acid or cleaning solution, always test a small, inconspicuous area to determine if any adverse effects may occur. Just prior to application, saturate the surfaces with water to prevent acid residue from absorbing below the surface. While most acids quickly lose strength upon contact with a cementitious material and do not dissolve cement below the surface, saturating the surface is more important to prevent absorption of soluble salts residue (potassium chloride) which then cannot be surface neutralized and rinsed with water. This condition in itself can be a source of soluble salts and allow recurrence of the efflorescence problem intended to be corrected by the acid cleaning.

Application of acid solutions should be made to small areas less than 10 ft² (1 m²) and left to dwell for no more than 5 minutes before brushing with a stiff acid-resistant brush and immediately rinsing with water. Always follow the acid manufacturer's directions for diluting, mixing, application, initial rinsing, neutralization, and final rinsing techniques.

4.6 Suspended Concrete Slabs

With advancements in concrete and concrete placement technology, the number of suspended (elevated) concrete slabs being placed is increasing around the world. There are numerous types of cast-in-place and pre-cast concrete floor systems available that can satisfy any structural, span or loading condition. Since the floor system is a major part of the structure, and the building cost, then selecting the most effective floor system is important to achieving maximum overall performance of the building.

The ability to customize load capacity to suit the usage requirements, deflection, inherent fire-resistance, ease of installation, and the ability to create long spans makes concrete the material of choice for medical, educational and hospitality installations. The ability to finish the floor with a wide variety of finish materials (including tile and stone), permanently mount equipment and the capability to stand up to extreme conditions are added benefits of concrete.

Defining the proper suspended slab type, reinforcement method, thickness, span, load bearing capacity, and all other performance requirements is the responsibility of a qualified design professional and/or structural engineer and is based on expected loads, usage, environment and much more.

We will take a look at 3 different types of suspended concrete slabs;

Cast-In-Place Concrete Slabs

The main components and expenses of cast-in-place concrete slabs are the concrete, reinforcement (either mild or post-tensioned) and formwork. A major emphasis of the need for reinforcement in suspended concrete slabs is the fact that concrete, while strong in compression, is weak in tensile and flexural strengths. Steel is strong under forces of tension, so combining concrete and steel together makes for an extremely strong and versatile building material. By combining the properties of reinforcing steel with concrete, you achieve a building material that can easily resist both compressive and tensile forces.

Benefits can also be achieved by using the reinforcing materials to place additional forces on the concrete to place it in compression. By compressing the concrete, additional tensile strength can be realized. This additional tensile strength (stiffness) can provide an architect with the ability to achieve longer spans with a thinner concrete slab. Another benefit of tensioning concrete raises the capability of the slab to resist the development of shrinkage cracks. In theory, the more the concrete is squeezed together, the less likely it is that concrete slab shrinkage cracks will develop.

Mild Reinforcement Concrete Slabs

Mild reinforced concrete slabs are poured in place, over framework, and around a steel reinforcement (rebar) grid. These rebar grids are most often assembled on site as defined by installation drawings with concrete poured around the reinforcing. This type of reinforcement is most often used in steel frame (deck) concrete slabs.

Post Tensioned Concrete Slabs

Post-tensioning is a method of stressing concrete in which tendons have tension applied after the concrete has hardened and the pre-stressing force is primarily applied through the end plates or anchorages. Unlike pre-tensioning, which can only be done at a pre-cast manufacturing facility, post-tensioning is performed in-situ on the job-site.

Concrete slabs usually utilize ultra high-strength steel strands to provide post-tension forces to the slab. Typically, these steel strands have a tensile strength of 270,000 psi (1,860 MPa), are about 1/2" (12 mm) in diameter and are stressed to approximately 33,000 pounds (15,000 kg).



Fig. 4.24 — Post Tensioned Concrete Slab — Notice the Orange Tensioning Cables That Will Run Throughout the Concrete Slab — Photo Courtesy of SunCoast Post Tensioning Company.



Figure 4.25 — Post Tensioned Concrete Cables — Notice the Orange Tensioning Cables That Will Run Throughout the Concrete Slab — Photo Courtesy of SunCoast Post Tensioning Company.



Figure 4.26 — Post Tensioned Concrete Slab Tendon Anchor — Anchor secures post tensioning cables running through the concrete slab. Photo Courtesy of SunCoast Post-Tensioning Company.

Reinforcing wire tendons are usually pre-manufactured at a plant, based on specific requirements, and delivered to the jobsite, ready to install. These tendons are laid out in forms in accordance with installation drawings that indicate how they are spaced, what their profile height should be, and where they will be stressed. After the concrete is poured and has reached required strength (up to 5,000 psi [34.5 MPa]) the tendons are stressed and anchored. These tendons, like rubber bands, want to return to their original length but are prevented from doing so by the anchorages. The fact that the tendons are kept in a permanently stressed state causes a force in compression to act on the concrete. The compression that results from the post-tensioning counteracts the tensile forces created by subsequent loading (machinery, people, equipment, flooring, etc. . .).

Pre-Tensioned (Pre-Cast) Concrete Slabs

While pre-tensioning is similar to post-tensioning in the fact that steel tendons are exerting stresses onto concrete to increase tensile strength, the method of placement is different. In post-tensioning, the steel tendons are stressed after the concrete hardens; in pre-tensioning, the steel tendons are stressed to 70–80% of their ultimate strength prior to the concrete being placed or (poured into the molds — in the case of pre-cast concrete) around the tendons. Once the concrete reaches the required strength, the stretching forces are released. As the steel reacts to return to its original length, the tensile stresses are translated into a compressive stress in the concrete.

Pre-tension concrete members must be poured at a production facility and shipped to the job site individually. Each member is then installed as required and supported by columns, beams or other structural member.

Pre-cast concrete planking is another form of pre-tensioned concrete. The pre-cast concrete planks are tensioned prior to the concrete being poured. The concrete planks are then slipped together and mortared in place. Typically, a 2" (50 mm) thick concrete topping slab is required to create a monolithic concrete slab that is suitable to receive a ceramic tile or paver finish.

Advantages of pre-stressed concrete slabs is shallower depth for the same deflection rating as a thicker slab and greater shear strengths than plain reinforced slabs of the same depth.



Figure 4.27 — Pre Cast Concrete Planks. Planks rest and are supported by a flange attached to the steel girders. The planks are hoisted into place by a crane and mortared to the beams and to each other. Photo courtesy of Girder Slab Technologies LLC.

Steel Frame (Deck) Concrete Slabs

To achieve desired tensile strength in pre-tension and post-tension slabs, tendons are required that have stresses applied to them. In steel frame (deck) construction, the steel deck and additional mild steel reinforcing will provide the tensile strength required for the concrete slab. Post-tensioning is typically not necessary.

Modern profiled steel pan sheeting, specifically designed for the purpose, acts as both permanent formwork during concreting and tension reinforcement after the concrete has hardened. Shear connections are mechanical fasteners used to develop composite action between the steel beams and the concrete and maintains solid structural integrity. At this final stage the composite slab consists of a profiled steel sheet and an upper concrete topping which are interconnected in such a manner that horizontal shear forces can be resisted at the steel-concrete interface.

Composite floor construction has certain advantages over typical concrete construction;

1. It is used in very tall buildings,
2. It is lightweight and strong
3. It is prefabricated, so it assembles quickly



Figure 4.28 — Steel Pan Showing Placement of Shear Connections and Edge Detail.



Figure 4.29 — Concrete Pour over Suspended Composite Steel Pan Floor Construction.

Tile Installation Over Suspended Concrete Slabs

The TCNA recommends method F-111 for installation over a suspended concrete slab, or, for installations where an unbonded mortar bed is impractical, follow TCNA method F113 which requires an anti-fracture or waterproofing/anti-fracture membrane, as well as other design considerations. Please reference www.laticrete.com/ag for further information on the LATICRETE recommended installation methods (ES-F111 and ES-F113) to comply with the above mentioned TCNA guidelines.

4.7 Steel Coolers and Freezers

It is common to find steel coolers and freezers in medical, educational and hospitality applications. There are some important guidelines to follow when steel or metal substrates are scheduled to receive tile.

Temperature

Temperature is one of the biggest factors to consider when installing tile in a cooler or freezer. Installation materials have working temperatures that must be adhered to for proper curing of the setting materials and grouts. Installing tile over a steel substrate that is colder than the recommended temperatures will cause the setting materials and grouts to not cure, or, cure slowly over an extended period of time. This can dramatically affect the overall hardness, bond strength, compressive strength, and long term performance of the mortar and grout. The best alternative is to make sure that the cooler or freezer is turned off and allowed to warm to ambient temperatures. The surface that is to receive tile should be between 60°F (16°C) and 90°F (32°C) for epoxy adhesives (e.g. LATAPOXY 300 Adhesive) and epoxy grout (e.g. LATICRETE SpectraLOCK® 2000 IG), and between 40°F (4°C) and 90° (32°C) for cement based setting materials (e.g. LATICRETE 3701 Fortified Mortar Bed, or LATICRETE 254 Platinum) and grouts (LATICRETE PermaColor™ Grout®). For installations requiring a waterproofing (e.g. LATICRETE 9235 Waterproofing Membrane or LATICRETE Hydro Ban™) or anti-fracture membrane (e.g. LATICRETE Blue 92 Anti-Fracture Membrane) the temperature should be between 45°F (7°C) and 90°F (32°C).

The temperature, depending on the product that it used, must remain within the prescribed range for a minimum of 24 hours after installation. Rapid setting materials will speed up the curing process before grouting. Once the floor is grouted, allow for a 24 hour or longer cure period.

For best performance and ease of installation it is recommended that any coolers and freezers be brought to normal ambient temperature (approximately 70°F [21°C]) prior to installation and maintained through the full curing process.

Concrete or Mortar Bed Substrates

Once the mortar bed (e.g. LATICRETE 3701 Fortified Mortar Bed; or, LATICRETE 226 Thick Bed Mortar mixed with LATICRETE 3701 Mortar Admix) hardens and is cured properly, most waterproofing membranes can be installed directly over the mortar bed. Follow the membrane (e.g. LATICRETE 9235 Waterproofing Membrane or LATICRETE Hydro Ban) installation instructions for proper cure time of the mortar bed prior to application of the membrane. When using an epoxy setting material or other epoxy membrane, full cure of the mortar bed is required.

The metal or steel substrate must be rigid enough to withstand the weight of the mortar bed, any membranes, setting materials, tile and grout. Keep in mind that a typical 2" (50 mm) thick mortar bed weighs roughly 24 lbs per square foot (95 kg per m²), and this would have to be calculated into the design as additional dead load if the slab is not recessed, or the original design does not include this load.

Steel or Metal Substrates

See Section 11 for more information on installing tile or stone over steel /metal substrates in coolers/freezers.

Section 5 – Wall Constructs



Capella Hotel, Singapore

5.1 Structural Considerations

As in Section 4 with floor applications, the same criteria for surface and structural considerations applies to wall installations. Basically, the wall constructs must be structurally sound, dimensionally stable, meet the maximum allowable standard for deflection of $L/360$ for ceramic tile, $L/480$ for stone (the MIA requires $L/720$ for stone applications) under total anticipated loads and be free from any bond breaking or bond inhibiting substances (please refer to Section 4.2 for more information on structural considerations and live and dead loads). For more information on direct adhered ceramic tile, stone and thin brick exterior façade applications, please reference the “Direct Adhered Ceramic Tile, Stone and Thin Brick Façade” Technical Design Manual, by Richard P. Goldberg AIA, CSI available at www.laticrete.com.

5.2 Wall Types

Concrete Wall Types

One of the most common wall substrate types that will be found in medical, educational and hospitality applications is concrete. This section will examine the various concrete construction types that can be encountered and their common characteristics.

Tilt-Up Concrete Panels

Tilt-up and tilt-wall are two terms used to describe the same process. For a tilt-up concrete building, the walls are created by assembling forms and pouring large slabs of concrete called panels directly at the job site. The concrete panels are then tilted up into position around the buildings slab to form the walls. Because the concrete tilt-wall forms are assembled and poured directly at the job site, no transportation of panels is required. A major benefit of this technique is that the size of the panels is only limited by the needs of the building and the strength of the concrete panels themselves.

Tilt-up construction panels can sometimes be extremely wide and/or tall. Tilt-up concrete panels have been as large as 69' (21 m) across and almost 93' (28.3 m) high. Thus, architects and tilt-up concrete contractors have a great deal of flexibility in planning and creating their buildings.

A tilt-up construction project begins with job site preparation and pouring the slab(s). During this phase of the project, workers install footings around the slab in preparation for the panels. The crew then assembles the panel forms on the slab. Normally, the form is created with wooden pieces that are joined together. The forms act like a mold for the cement panels. They provide the panel's exact shape and size, doorways and window openings, and ensure the panels meet design specifications and fit together properly. Next, workers tie in the steel grid of reinforcing bars into the form. Inserts and lift hooks are embedded for lifting the panels and then attaching them to the footings, the roof, and to each other.

Once the concrete panels have hardened and the forms have been removed, the crew connects the first panel to a crane with cables that hook into the inserts. Workers help to guide the concrete panel into position and the crane sets it into place. An experienced crew can erect as many as 30 panels in a single day.

Because concrete tilt-up walls are poured outdoors, contractors are at the mercy of climatic conditions. When temperatures drop below freezing, curing the concrete panels becomes more difficult and expensive. This makes this process attractive in warm climates. While tilt-up concrete buildings are built in northern areas, the window of time for temperate weather is smaller and less predictable. This can make construction schedules more difficult to meet.



Figure 5.1 — Tilt Up Concrete Panels erected into place. Photo courtesy of www.constructionphotographs.com.

Pre-Cast Concrete Panels

The pre-cast concrete building process is similar to tilt-up construction, but it addresses the challenges presented by weather. For pre-cast concrete buildings, work crews do not set up forms at the job site to create the panels. Instead, workers cast concrete panels at a large manufacturing facility. Because the pre-cast concrete forms are poured indoors, this activity can take place regardless of the weather conditions. After curing, the pre-cast concrete panels are trucked to the job site. From this point, pre-cast concrete buildings are assembled in much the same manner as tilt-wall buildings.

The fact that pre-cast concrete walls are formed at a manufacturing facility resolves the weather issue, but presents a different limitation not found in tilt-up construction. Because the panels must be transported, sometimes over long distances, a substantial limitation is placed on how wide or tall each panel can be. It would be impossible to load pre-cast panels that were 60' (18.3 m) wide or 90' (27.4 m) long onto trucks and transport them any distance. For a pre-cast construction project, the panels must be smaller and more manageable to allow trucks to haul them over the road to their final destination. This places certain design restrictions on architects and limits the applications where pre-cast construction can be used.

Cast-in Place Concrete

Cast-in-place concrete is a common substrate for the direct adhesion of tile. Cast-in-place concrete is poured into forms (sprayed with form release agents) where steel reinforcing has previously been placed. The condition of vertically formed concrete is extremely variable, due to the numerous potential defects that can occur with mix design, additives, forming, placement, and curing. There may be concerns with poured-in-place concrete in relation to the long term performance of a tile installation.

Laitance – as noted in Section 4.3, laitance is a thin layer of weakened portland cement fines which have migrated to the surface of the concrete. This condition is especially prevalent in vertically formed concrete, where excess water migrates by

gravity, aided by the vibration of concrete and pressure to the surface against the wall form. The excess water gets trapped by the form, where it stays until the form is removed. Once the forms are removed and the water has had a chance to evaporate, it leaves behind a thin layer of what appears to be a hard concrete surface, but in reality is weakened due to the high water to cement ratio at the surface. Laitance has very low tensile strength, and therefore the adhesion of tile will be limited by the low strength of the laitance. Laitance should be removed from the concrete surface prior to the installation of tile.

Honeycombing – Honeycombing is a condition where concrete is not properly packed or consolidated by vibration during the pour, where steel reinforcement is too close to the form, where there is internal interference with the flow of concrete during the consolidation procedure, or where there is poor mix design. These conditions can result in voids in the surface or core of the concrete. Surface honeycombing defects must be properly prepared and patched using a bonding agent to ensure proper adhesion to the concrete prior to installation of the tile or other finish material.

Unintended Cold Joints – In vertical walls, cold joints are usually unintended, and can result in a weakened plane. This weakened plane is subject to random shrinkage cracking which could transfer to the surface of the tile installation. These conditions usually result from delays or equipment breakdown and can be prevented by proper coordination of concrete delivery and proper maintenance and use of installation equipment.

Concrete Forms – Smooth formwork for concrete walls can result in a surface that is too smooth for direct adhesion of tile or stone with a portland cement based tile adhesive. A smooth surface provides little or no mechanical key for the initial grab required when applying wet cement based mortars. These surfaces do not typically facilitate absorption of cement paste and subsequent mechanical locking provided by the growth of cement crystals into the pores of the substrate. High-pressure water blast, mechanical grinding or vertical scarification can be used to achieve a better concrete surface to accept a direct

adhered tile installation. Epoxy based tile installation materials (e.g. LATAPOXY® 300 Adhesive or LATAPOXY 210 Adhesive) do not rely on open pore structure to achieve exceptional bond and may be a better choice for this concrete finish.

Form Release Agents – There are a wide variety of form release agents on the market today. These products range from used motor oil and diesel fuel to sophisticated water based products. Any type of oil based or other potential bond breaking contaminant must be removed prior to the direct adhesion of tile.

Curing Compounds – The variety of materials and the unique characteristics of proprietary formulations require that you follow the same recommendations above for form release agents.

Concrete Additives – There are numerous concrete additives, which, depending on the properties they impart to the concrete, could be detrimental to the adhesion of the tile to the concrete wall. For example, super plasticizers are a type of concrete additive that allows extremely low water to cement ratios and the resultant high strength, without sacrificing workability of the concrete. This type of additive can induce bleed water, and facilitate the formation of laitance. Similarly, additives that react with free minerals in the concrete produce an extremely dense and water-resistant pore structure (e.g. crystalline type additives) and may be detrimental to good adhesive bond. It is therefore imperative to communicate to the concrete subcontractor, and to write into the concrete specification, which areas of the concrete are scheduled to receive ceramic tile/stone finishes. This communication can help ensure that the concrete is fully compatible with the direct bond method of ceramic tile/stone installation using a latex fortified portland cement based or epoxy adhesive.

5.3 Concrete Curing

The installation of ceramic tile/stone over concrete can only begin once the concrete reaches satisfactory cure. As concrete cures, it loses moisture and shrinks. A common misconception is that concrete cures completely and all concrete shrinkage

takes place within 28 days of placement. This is simply not true. Thick sections of concrete could take over 2 years to reach the point of ultimate cure. 28 days at 70°F (21°C) is the period of time it takes for concrete to reach its full design strength. At that point, concrete will have reached its designed tensile strength, and can better resist the effects of shrinkage and stress concentration.

Depending on the humidity and exposure to moisture in the first 28 days, there may be very little shrinkage that occurs within that period. So while more flexible adhesives, like latex portland cement adhesive mortars can accommodate the shrinkage and stress that may occur in concrete less than 28 days old, it is recommended to wait a minimum of 30 – 45 days to reduce the probability of concentrated stress on the adhesive interface. Some building regulations may require longer waiting periods (up to 6 months). After this period, resistance to concentrated stress is provided by the tensile strength gain of the concrete, and its ability to shrink as a composite assembly. The effect of remaining shrinkage is significantly reduced by its distribution over time and accommodated by the use of low modulus or flexible adhesives.

5.4 Concrete Masonry Unit (CMU)

Concrete masonry unit (CMU) construction is a suitable substrate for many ceramic tile/stone applications. When standard aggregate and density CMU is built to plumb and levelness tolerances (including the mortar joints), no further preparation is needed except for final water cleaning, unless there is a specific need or specification for an anti-fracture (e.g. LATICRETE® Blue 92 Anti-Fracture Membrane) or waterproofing membrane (e.g. LATICRETE Hydro Ban™ or LATICRETE 9235 Waterproofing Membrane) which typically are installed directly to the CMU (following the manufacturer's installation instructions).

Both standard and lightweight aggregate concrete masonry units present several other material specific concerns. Typically, CMU walls are fairly porous. Therefore, care must be taken to prevent possible pre-mature absorption of moisture, required for proper hydration of latex portland cement adhesive mortars, into the CMU. The CMU walls should be wiped down

with a damp sponge prior to the application of any membrane or adhesive mortar. This will increase the working time of the membrane or adhesive mortar and also provide a final cleaning of the wall.

In some cases, where test panels may indicate poor adhesion at the CMU/adhesive interface, it is recommended to skim coat the CMU (1/8" {3 mm} maximum thickness) with a latex portland cement mortar (e.g. LATICRETE 254 Platinum or LATICRETE 211 Powder gauged with LATICRETE 4237 Latex Additive) to seal the rough surface texture of the CMU. With the proper latex portland cement mortar, the thin skim coat will harden quickly without risk of moisture suction. Another concern is the cohesion or tensile strength of the CMU material which may be less than the tensile bond strength of the adhesives; this is more of a concern with lightweight aggregate or cellular CMU.

Cellular or gas beton CMU (also commonly known as ytong or Aerated Autoclaved Concrete [AAC]), is manufactured with gases to entrain air spaces and reduce weight and density. Typically, AAC block does not have good tensile and shear strength ($< 7 \text{ kg/cm}^2$). Due to the low shear strength, slight shrinkage of conventional cement mortars may tear the surface and result in delamination. Similarly, the low density (40 – 50 lbs/ft³ [640–800 kg/m³]) of this material results in a coefficient of thermal expansion which is significantly different enough from typical cladding materials to cause concern about differential movement. The porous structure of this material also requires careful consideration to compensate for suction of hydration moisture from cement based adhesives. Most of the cellular or gas beton CMU block manufacturer's require the use of a latex portland cement based skim coat (e.g. LATICRETE 254 Platinum or LATICRETE 211 Powder mixed with LATICRETE 4237 Latex Additive) prior to the installation of the tile adhesive mortar, cement based render or membrane.

5.5 Framed Wall Substrates

Light gauge metal (galvanized steel) studs are commonly used as a back-up wall structure for direct adhered cladding. The metal stud frame can employ a variety of sheathings, the type of sheathing dependent on whether the wall is a barrier

wall requiring direct adhesion of the cladding material, or a cavity wall where the sheathing type does not affect adhesion. Metal stud walls can also be used for both pre-fabrication of panels, or construction in-place. Metal stud size and gauge are selected based on known structural properties required to resist live and dead loads. The predominant live load in external applications is wind, therefore stiffness usually controls size of metal studs. Empirical experience has shown that 6" (150 mm) wide, 16 gauge studs spaced 16" (400 mm) on center are appropriate for most applications. However, engineering calculations may show that other widths and gauges are required. Deflection (measure of stiffness) of metal stud back-up wall construction for exterior facades should be limited to 1/600 of the unsupported span of the wall under live (wind) loads. Interior applications of ceramic tile should be limited to L/360 and L/480 for stone applications. While these are the current allowable deflection standards for metal stud back-up walls, some studies on conventional masonry veneer cavity walls have shown cracking can occur on walls that have significantly less deflection. There have been no definitive studies conducted on metal stud barrier walls used in direct adhered cladding, but empirical evidence indicates that the composite action of rigid cladding materials, high strength adhesives, and proper specification of sheathing material and attachment method to metal studs does create a more rigid diaphragm compared to a metal stud back-up wall separated by a cavity. Metal stud framing typically requires lateral bracing also, or integration within the structural steel frame of a building. Bracing is dependent on the configuration and unsupported length of the stud frame.

Empirical experience has again proven that integration within the structural steel system not only provides a stiffer metal stud wall by reducing the unbraced lengths of studs, but also improves accuracy and reduces errors by providing an established framework where studs are used as infill rather than the entire framework. There are a wide variety of sheathing materials to choose from for metal stud walls, ranging from low cost exterior gypsum sheathing or plywood for cavity wall sheathing, to cement backer board, or lath and cement plaster for barrier walls requiring direct adhesion of the cladding

material. Gypsum sheathings historically have not been a very durable material for cavity walls, although new gypsum based sheathings with fiberglass facings and silicone impregnated cores have improved performance. Cement plaster is an ideal sheathing for exterior metal stud back-up walls. This sheathing provides a seamless substrate with no exposed fasteners, resulting in good water and corrosion resistance. The integral reinforcement also provides necessary stiffness, resistance to shrinkage cracking, and positive imbedded attachment points for anchorage to the metal stud frame. The attachment of the reinforcing in a cement plaster sheathing and resulting shear and pull-out resistance of the fasteners within the sheathing material is superior to that of pre-fabricated board sheathings such as gypsum or cement backer unit boards (CBU). This factor is important in more extreme exterior climates where there is more significant thermal and moisture movement which can affect sheathings that are poorly fastened or have low shear or pull-out resistance to fasteners.

Cement backer unit boards (CBU), fiber cement and calcium silicate boards are other choices for metal stud back-up walls requiring direct adhesion of the cladding material. CBU board is pre-fabricated, and provides an efficient, cost effective cementitious substrate for adhesion of cladding materials. While CBU is technically water resistant, it requires waterproofing for exterior and interior wet area applications, as the minimal thickness and corrosion potential of screw attachments increase the possibility for minor cracking, leaks, deterioration, and defects such as efflorescence.

Fiber cement underlayments can be sensitive to moisture, and requires waterproofing to resist dimensional instability that may be caused by both infiltrated rain water and condensation on the back side of the board.

There are proprietary direct adhered wall systems which employ corrugated steel decking as sheathing and as a substrate for exterior cladding adhered with special structural silicone adhesives. Because these systems employ spot bonding rather than a continuous layer of adhesive, the combination of open space behind the cladding and the corrugation of the steel decking provide a cavity for drainage and ventilation. This

cavity anticipates water penetration, and re-directs water back to the exterior wall surface. However, the underlying metal decking and framing are subject to corrosion facilitated by abrasion of galvanized coatings during construction. Leakage may also occur due to the difficulty in waterproofing the steel and multiple connections/penetrations. Corrugated steel sheathing cavity walls have a limited service life similar to that of barrier walls.

Generally, the light weight and minimal thickness of most sheathing materials for metal stud barrier back-up walls make them more susceptible to differential structural movement and dimensional instability from thermal and moisture exposure. Therefore, careful engineering analysis of cladding-adhesive-sheathing material compatibility, and analysis of the anticipated behavior of the sheathing and its attachment are critically important.

Cementitious Backer Units (CBU)

There are a wide variety of product formulations in this category of substrates, such as pure portland cement, cement-fiber, and calcium silicate boards. Some of these boards are manufactured with an adhered layer of rigid insulation attached to the framed side of the board for use in vertical applications. This board type is designed for use on floors, walls, ceilings in wet or dry areas and is applied directly to wood or metal framing. Ceramic tile/stone can be bonded to it with latex/polymer modified portland cement mortar, or epoxy adhesive by following the backer board manufacturer's instructions.

It is important to note that many of the other board types, including coated glass mat water resistant gypsum backer board, fiber cement underlayments, fiber-reinforced water-resistant gypsum backer board and cementitious coated foam boards follow many of the same industry recognized installation instructions. However, the specific board manufacturer's installation instructions will take precedence over the general installation instructions. Check with each board manufacturer to determine application suitability and acceptability.

The ceramic tile industry supplies the following installation instructions for CBU applications.

1. Systems, including the framing system and panels, over which tile will be installed shall be in conformance with the International Building Code (IBC) for commercial and industrial applications, or applicable building codes. The project design should include the intended use and necessary allowances for the expected live load, concentrated load, impact load, and dead load including the weight of the finish and installation materials.
2. All CBU must comply with American National Standards Institute Inc. (ANSI) "Standards for Test Methods and Specifications for Cementitious Backer Units (ANSI A118.9)" — and ASTM C1325. "Standard Specification for Non-Asbestos Fiber-Mat Reinforced Cementitious Backer Units." CBU installation must comply with ANSI "Interior Installation of Cementitious Backer Units (ANSI A108.11)".
3. Provide movement/expansion joints for ceramic tile, stone and thin brick installations as per the current TCA Handbook for Ceramic Tile Installation — E1171.
4. Fasten the CBU with 7/8" (22 mm) minimum length, non-rusting, self-embedded screws for wood studs (or appropriate fasteners for steel framing). Fasten the boards every 6" (150 mm) at the edges and every 8" (200 mm) in the field. Tape all the board joints with the alkali resistant 2" (50 mm) or 4" (100 mm) wide reinforcing mesh (provided by the CBU manufacturer) imbedded in the same mortar used to install the ceramic tile, stone or thin brick.
5. To prevent water leakage through the walls, especially in high water exposure areas apply a waterproofing membrane (e.g. LATICRETE® 9235 Waterproofing Membrane or LATICRETE Hydro Ban™) directly on the CBU. Please refer to membrane manufacturer's written installation instructions. Some applications may require an additional vapor barrier installed behind the CBU.
6. Before applying the ceramic tile/stone it is essential that the CBU be wiped down with a damp sponge to remove dust and to increase working/adjustability time over hot, dry surfaces. This will ensure that the thin-set mortar

(e.g. LATICRETE 254 Platinum) has an opportunity to hydrate properly without the CBU absorbing the water. Apply the mortar or adhesive, using the flat side of the trowel to work the material into good contact with the CBU. Then comb on additional material with the notched side of the trowel. Spread only as much material as can be tiled in 15 – 20 minutes. Use the correct size notched trowel and "back butter" the tiles, if necessary, to achieve the correct coverage. It is recommended to pull tiles occasionally to ensure proper coverage is being achieved. Once the thin-set mortar or epoxy adhesive has cured for the appropriate amount of time, grouting can take place.

Coated Glass Mat Water-Resistant Gypsum Backer Board

Coated glass mat water resistant gypsum backer board should conform to ASTM C1178 "Standard Specification for Coated Glass Mat Water-Resistant Gypsum Backing Panel" and be suitable for use as a ceramic tile backer board. This type of board should only be recommended for use on walls and ceilings over wood or metal framing in medical, educational and hospitality applications. Ceramic tile/stone can be bonded to a coated glass mat water resistant gypsum backer board with latex/polymer modified portland cement mortar or an epoxy adhesive by following the backer board manufacturer's instructions.

Fiber Cement Underlayment

Fiber cement underlayment is a backer board which is typically applied directly to wood or metal framing and is suitable for use on walls and ceilings in medical, educational and hospitality applications. Ceramic tile/stone can be bonded to it with latex/polymer fortified portland cement mortar (e.g. LATICRETE 254 Platinum) or an epoxy adhesive (e.g. LATAPOXY® 300 Adhesive) by following the backer board manufacturer's installation instructions. General interior installation and material specifications are contained in ANSI A108.11 and ASTM C1288 "Standard Specification for Discrete Non-Asbestos Fiber-Cement Interior Substrate Sheets."

Fiber-Reinforced Water-Resistant Gypsum Backer Board

Fiber-Reinforced Water-Resistant Gypsum Backer Board should conform to ASTM C1278 "Standard Specification for Fiber-Reinforced Gypsum Panel." This board is typically used on walls and ceilings, and is applied directly to wood or metal framing in medical, educational and hospitality applications. Ceramic tile/stone is adhered to this board with latex/polymer modified portland cement mortar or an epoxy adhesive by following the backer board manufacturer's recommendations.

Cementitious Coated Foam Backer Board

Cementitious coated foam board is a waterproof backer board constructed from extruded polystyrene and coated with a cementitious coating which is designed as a substrate for ceramic tile walls in wet and dry areas and is applied directly to wood or metal framing. Ceramic tile/stone can be adhered with a latex/polymer modified portland cement mortar or an epoxy adhesive. Follow the manufacturer's recommendations for installation instructions.

5.6 Substrate Condition and Preparation

Evaluation of Substrate Condition

As previously mentioned in Section 4.3, the first step in any installation is the evaluation of job site conditions. The extent of substrate preparation will not be known until the surface is examined for compliance with industry standards for substrate tolerances, plumb, surface defects and substrate contaminants.

In relation to the overall cost of the installation, preparation of the substrate is neither costly nor time consuming. However, proper preparation is the one of the most important steps that leads to a successful, long term tile/stone installation and helps prevent "call backs".

Adhesive Compatibility

As mentioned in Section 4.3, adhesive compatibility plays an important role in determining adhesion between the substrate and the tile/stone being installed. Both the substrate and the finish type must be compatible with the type of adhesive being

used and recommended for use in the environment in which it will be installed. The ability of a substrate to be 'wetted out' by an adhesive is essential to good adhesion and important in determining the performance of the adhesive in bonding to the substrate. The highest strength adhesives and the most careful application to the best concrete wall will not overcome a dirty or contaminated substrate.

Site Visit and Conference

Prior to commencing ceramic tile/stone work, the tile contractor shall inspect surfaces to receive tile and accessories, and shall notify the architect, general contractor, or other designated authority in writing of any visually obvious defects or conditions that will prevent a satisfactory tile/stone installation. Installation work shall not proceed until satisfactory conditions are provided. Commencing installation of tile work typically deems acceptance of substrate conditions.

Substrate Preparation

Wall substrates scheduled to receive tile/stone will always be exposed to varying degrees of airborne contamination, exposure to other trades and site applied products. This can include, but is not limited to, form release agents, curing compounds, sealers, efflorescence, laitance, or any other potential bond inhibiting or bond breaking materials.

Therefore, any type of oily or other potential bond breaking contaminant must be removed prior to the installation of tile/stone on concrete walls. These types of contaminants may require mechanical scarification, grinding, shot blasting or other methods of mechanical removal.

It is important to note that if concrete walls are poured in place (cast-in-place), they had to be formed. Therefore, if they are formed, then it must be assumed that form release oils were used to coat the forms. The form release oils allow the forms to be stripped from the concrete after it has hardened. It must be assumed that form release oils or other potential bond breakers exist in all of these conditions and must therefore proceed accordingly. This information is also appropriate for pre-cast tilt up concrete walls that may be treated with curing compounds during the casting phase.

The following methods can be utilized to prepare vertical substrates scheduled to receive ceramic tile/stone finishes:

Water Blasting — High-pressure water blasting using pressures between 3,000 – 10,000 psi (21 – 69 MPa) will remove the surface layer of concrete and expose aggregate to provide a clean, rough surface. Thorough rinsing of the surface with water after high-pressure water blasting is necessary to remove any weakened cement paste (laitance) residue. Water blasting is only recommended on concrete because the high pressure will damage surfaces of thin, less dense materials such as cement boards or brick masonry.

Mechanical Chipping, Scarifying and Grinding - For preparation of walls, this method is recommended only when substrate defects and/or contamination exist in isolated areas and require bulk surface removal greater than 1/4"/6 mm in depth. Chipping with a pneumatic square tip chisel, or grinding with an angle grinder are common scarifying techniques.

Shot Blasting — This is a term for a surface preparation method which uses proprietary equipment to bombard the surface of concrete with pressurized steel pellets. The pellets, of varying diameters, are circulated in a closed, self-contained chamber which also removes the residue in one step. This is the preferred method of substrate preparation when removal of a thin layer of concrete surface is required, especially removal of surface films or existing painted concrete. However, only hand held equipment is currently available for vertical concrete, so preparing large areas with this method is inefficient.

Sand Blasting / Grit Blasting — The coatings industry now employs a new generation of cleaner, safer, and less intrusive grit-blasting which employs water soluble low-silica grit materials (sodium bicarbonate). Sandblasting is acceptable if other safe and less intrusive methods of bulk removal are not available.

In addition to the above mentioned methods, other methods to mechanically abrade contaminants from concrete also exist.



Figure 5.2 — High-Pressure Water Washing.

Cracks

Plastic and Shrinkage Cracks

Freshly placed concrete undergoes a temperature rise from the heat generated by cement hydration, resulting in an increase in volume. As the concrete cools to the surrounding temperature, it contracts and is susceptible to what is termed “plastic shrinkage” cracking due to the low tensile strength within the first several hours or days after the concrete is placed. Plastic shrinkage can be controlled by reduction of aggregate temperature, cement content, size of pours/members, deferring concreting to cooler temperatures, damp curing, and the early removal of forms.

Concrete also undergoes shrinkage as it dries out, and can crack from build-up of tensile stresses. Rapid evaporation of moisture results in shrinkage at an early stage where the concrete does not have adequate tensile strength to resist contraction. Concrete is most susceptible to drying shrinkage cracks within the first 28 days of placement. After 28 days concrete typically develops adequate tensile strength to resist a more evenly distributed and less rapid rate of shrinkage. It is for this reason that it is recommended to wait 30 – 45 days before application of adhesive mortars. Just like floors, treat any shrinkage cracks with an anti-fracture membrane (e.g. LATICRETE® Blue 92 Anti-Fracture Membrane) to prevent the transmission of cracks through the finish surface.

Structural Cracks

Cracks that are greater than an 1/8" (3 mm) in width, are displaced or not in plane, and occur throughout the cross section of a concrete wall or structural member, are usually an indication of a structural defect and must be corrected before the tile is adhered to the wall. Structural cracking on vertical applications can be repaired using low viscosity epoxy or methacrylate pressure injection methods. Once the cracks are stabilized and properly repaired, the tile/stone installation process can commence. Methods for corrective action vary depending on the severity of the structural cracks. Methods can range from simply routing out and patching the cracked areas to more sophisticated pinning and epoxy injection systems. Consult with a qualified structural engineer to determine the most suitable repair and correction methods.

Cracks that are an 1/8" or less (3 mm) in width are typically non-structural shrinkage cracks. While these types of cracks do not require structural correction, they require isolation by means of a crack isolation membrane (e.g. LATICRETE® Blue 92 Anti-Fracture Membrane or LATICRETE 9235 Waterproofing Membrane if a dual purpose crack isolation/waterproofing membrane is required). The crack isolation membrane is applied to the crack with a 6" (150 mm) wide treatment (3" {75 mm} applied on either side of the crack). Next, another layer of the crack isolation membrane treatment, that is at least three times the width of the tile/stone, is applied over the previous layer (For more information on this method, please refer to LATICRETE ES-F125 at www.laticrete.com/ag). This treatment ensures that the tile/stone will sit directly on the membrane and will provide the full capabilities of the crack isolation membrane. An alternative method treats the entire vertical substrate with the crack isolation membrane to help prevent existing cracks and any future non-structural cracks from telegraphing through to the tile surface.

Plumb and Level

It is imperative to evaluate how plumb a wall is before applying tile/stone. The TCNA stipulates maximum variation in the substrate shall not exceed 1/4" in 10' (6 mm in 3

m) or 1/16" in 1' (1.5 mm in 300 mm) from the required plane for most tile/stone installations. At times, the design professional may specify a more stringent tolerance of 1/8" in 10' (3 mm in 3 m). If this variation is not achieved then a leveling coat or mortar bed may be necessary. For medical, educational and hospitality applications, concrete, concrete masonry units or cement backer units over steel framing are generally the vertical substrates most frequently used. At times, the substrate may require a minor skim coating of latex/polymer fortified thin-set mortar (e.g. LATICRETE 254 Platinum) to fix any minor irregularities (< 1/4" [6 mm] in depth), all the way up to a full render application that includes a scratch and brown coat (e.g. LATICRETE 3701 Fortified Mortar Bed) in order to make the walls plumb and true.

Although some walls may be plumb, they may not necessarily be level. Tile/stone installations may be able to overcome a wall that is not perfectly level, however, there could be consequences to setting tile/stone on a wall that is not flat, the most serious being inadequate bond.

Tile and stone also have certain tolerances when it comes to their manufacturing process. For example, the greater the tolerance for tile thickness, the greater the chances are that the tile wall will appear wavy and irregular in profile. The quality of the tile can also play an important role in the final appearance of the finish.

After the walls have been brought into compliance with industry substrate tolerance standards, the installation of tile/stone can commence. Prior to installing tile/stone on walls, it is important to clean the wall surface just prior to installing tile/stone so that dust and debris will not affect the bond of the installation.

Specialty and medium bed mortars (e.g. LATICRETE 255 MultiMax[™] or LATICRETE 220 Marble & Granite Mortar mixed with LATICRETE 3701 Mortar Admix) can alleviate small variations in the wall and tile tolerances without the need of a leveling coat or thick mortar bed. Follow the manufacturer's recommendation of thickness with these special setting materials.

Medical, educational and hospitality walls which can accept the epoxy spot bonding method (e.g. LATAPOXY® 310 Stone Adhesive (see Details ES-W260 and ES-W215 in Section 13 for more information) generally tolerate greater deviations from a flat plane. Maximum deviation is a function of the recommended thickness and working properties of the adhesives such as sag resistance. Generally, this adhesive type can accommodate +/- 1/2" (12 mm) from the finish plane for a maximum build up of 1" (25 mm). Follow the manufacturer's installation instructions when utilizing the epoxy spot bond method.

Surface and Ambient Temperature

During the placement of concrete and installation of other substrate types, cold or hot temperatures may cause numerous surface or internal defects, including shrinkage cracking, a weak surface layer of hardened concrete caused by premature evaporation, or frost damage. Prior to curing, extreme temperatures of both the ambient air and surface of the substrate will also affect the normal properties of adhesive mortars.

Warmer ambient air and surface temperature will accelerate the setting of cement and epoxy adhesives. Cooler ambient air will cause the adhesives to cure for a longer period of time.

The two general rules are;

1. For every 18°F (10°C) below 70°F (21°C) cement based and epoxy based materials will take twice as long to cure, and
2. For every 18°F (10°C) above 70°F (21°C) cement based and epoxy based materials will take half as long to cure.

Washing and dampening walls as described previously will not only help to remove any loose contaminants off the wall, but it also serves to lower surface temperatures in warmer climates, and lower the absorption rate of the substrate. It is important to follow the manufacturer's recommendations for temperature ranges for all tile installation materials (see Section 10.1 for more information on installing tile and stone in hot or cold weather conditions).

Section 6 – Comparison of Alternate Medical, Educational and Hospitality Flooring and Wall Cladding Systems



Jade Mountain, St. Lucia

This section will provide general information on alternate systems (e.g. epoxy coatings, terrazzo, stamped concrete, polished concrete, metal wall panel cladding and more) which can be used in medical, educational and hospitality applications. It is important to note that tile/stone flooring systems in medical, educational and hospitality installations are much more forgiving and require less overall maintenance than these alternate systems. The Tile Council of North America (TCNA) has conducted an extensive life cycle cost analysis (Tile Is The Natural Choice: Environmental and Cost Evaluation) comparing ceramic tile to other finish flooring types. See Section 11 for design considerations when using ceramic tile/stone finishes in medical, educational and hospitality applications.

6.1 Seamless Epoxy Flooring Systems

Generally speaking, epoxy floors can be defined as “a floor which is finished with an epoxy coating that is used as the wearing surface”. In actuality and for many reasons, the term epoxy floors can be difficult to define. One of the main reasons why this is true is the fact that there are differences in how the epoxy coating manufacturers define the term “epoxy floor”.

Seamless epoxy floors are used in many applications. It is important to note that these epoxy floor coverings are much different than epoxy painted surfaces. For example, warehouses, labs, automobile shops, car dealerships, loading docks, and many more applications use epoxy coatings.

One manufacturer can define an epoxy floor by saying, “Multiple layers of epoxy placed on a floor surface, regardless of the kind of epoxy resins applied, provided that the total thickness of all layers is a minimum of 2mm”. Another manufacturer may call out for a specific epoxy material in a specific number of layers to a specific thickness. There are also industrial epoxy coatings which carry their own definition.

For the purposes of this Technical Design Manual we will use the following epoxy coating definition; “Any epoxy coated floor that consists of three (3) layers of 100% solids epoxy resins that have a total minimum thickness of 2 mm and used as the finished, wearing surface”.

General Information on Epoxy Coatings

Epoxy Coatings

Each epoxy coating material has its own unique characteristics that help to define exactly how these materials can and should be used. A poor choice of epoxy coating, based on the needs of the application, can result in rapid degradation of the epoxy. For example, some epoxy coating formulations have increased chemical resistance, better temperature resistance, the ability to be applied underwater, resistance to yellowing and UV damage, and slip resistance to name a few. An important note, however, is the fact that there can be a vast difference in performance properties with industrial epoxy coatings vs. ‘watered down’ epoxies that are less expensive and perform at decreased levels. Epoxy coatings can be expensive, but there are ways to “water down” the epoxies with solvents and/or non-solvent thinners. These diluted epoxy coating materials do not perform as well as the more expensive industrial epoxy coating materials which are installed as recommended by the manufacturer.

Life Expectancy

The life expectancy of epoxy floors is one of the shortest in the industrial flooring industry, and one of the most expensive floor coverings based on life cycle cost / square foot / year. When compared to a quarry tile installation (commonly used in medical, educational and hospitality installations), the Life Cycle Cost per ft² (m²) per year of a poured epoxy coating is approximately 5 times more expensive and the installed cost is 25% higher than for tile.

The expected life of the epoxy flooring system is around ten years, but there are many variables that determine how long the epoxy coating is going to perform. Assuming that the correct epoxy coating material was chosen and was properly installed the installation may survive for ten years. However, the life span can be reduced for applications that are subject to harsh chemicals and aggressive cleaning regimens. One cleaning regimen, steam cleaning, must be considered when choosing and installing epoxy coating materials. Some epoxy coating materials may start to soften and lose adhesion when

exposed to temperatures of 140°F (60°C) and higher. There are special formulations of epoxy coating materials that can withstand elevated temperatures, but the cost associated with these types of epoxies can be very high, especially when compared to other floor coverings, such as tile. In addition, epoxy floors can exhibit wear in traffic areas and are susceptible to bacterial attack in some harsh environments.



Figure 6.1 – Epoxy Painted / Coated Floor exhibiting wear in traffic areas due to heavy fork lift traffic and chemical attack. (Photo courtesy of Allied Maintenance Group, LLC).

Epoxy Coating/Flooring Facts

Epoxy coatings must be applied to concrete which has undergone proper surface preparation. The concrete can have no surface contamination or any type of additive applied before, during or after the concrete pour which can inhibit the bonding of the epoxy coating material. Since epoxy coatings are typically vapor impermeable, they may be sensitive to moisture and high moisture vapor emission rates (MVER). Concrete must be allowed to cure for a minimum amount of time, have moisture content at or below certain levels, and a continuing MVER level that does not exceed certain levels. The manufacturer of the epoxy coating material would be able to provide the information stating the required cure time of the concrete and the prescribed MVER levels. Tile, on the other hand, can be installed onto new concrete as soon as the installers can walk on the concrete by using LATICRETE® 254 Platinum, or LATICRETE 211 Powder gauged with LATICRETE 4237 Latex Additive.

Many renovation projects or new ownership in buildings desire to install new tile where existing epoxy coatings are present. There are two options for installing tile over an epoxy floor coating:

The first option would be to remove the epoxy coating by shot-blasting, bead-blasting or mechanical scarification. Once all the epoxy is removed, installation of the tile can commence directly over the concrete.

The second option would be to install the tile with LATAPOXY® 300 Adhesive. The only type of product that will bond to an epoxy coated floor is an epoxy adhesive. The existing epoxy floor must be well bonded with no loose peeling epoxy or chips in the epoxy coating. The coating needs to be very clean and free from all dust, oils, waxes, or any other possible bond breakers. If there are loose peeling spots or chips in the coating, it is a good indication that the coating may need to be completely removed prior to installing tile.

6.2 Polished Concrete Floors

Polished concrete is just as the name implies; concrete which is mechanically grinded, chemically hardened (densified), sealed, and then polished. This process produces a dense concrete which inhibits water, oil and other contaminants from penetrating the surface.

Polished Concrete Limitations

As in the case of any concrete material, the floor will not hold up to acid based chemicals and aggressive cleaning regimens to which many demanding medical, educational and hospitality applications are subjected. Steam cleaning alone can cause the floor to dull, and wet polished concrete surfaces can be slippery. One of the most difficult and challenging aspects of any medical, educational and hospitality floor is the time required vs. time allotted to perform repairs. A quarry tile/porcelain paver floor grouted with LATICRETE SpectraLOCK® 2000 IG requires less maintenance and stands up to chemical exposure to a higher degree than polished concrete.

The process used to create a polished concrete floor eliminates the ability to directly bond tile to the concrete surface. The extremely hard, dense polished concrete surface, as well as all sealers, would have to be removed by shot-blasting, bead-blasting or mechanical scarification. This procedure would open the pores of the concrete and allow the LATICRETE thin-set product of choice to achieve sufficient bond.

6.3 Carpet

Carpet is a textile floor covering consisting of an upper layer of fibers attached to a backing. The fibers are generally made from wool or a man-made fiber such as polypropylene, and usually consist of twisted tufts which are often heat-treated to maintain their structure. Carpet is widely used in office areas, hallways and other areas typically not subjected to water or vehicular traffic. Carpet is available in many colors and configurations and is an ideal product for use in areas which require sound control.

Carpet Limitations

Of all the products used to finish floors (i.e. tile, stone, terrazzo, hardwood, laminates, etc...) carpet has the shortest life. While tile or stone are expected to last 50 years, carpet has an expected life of 6 years, after which the carpet is usually replaced. While carpet typically has the lowest cost to install of all of the finishes, it would have to be replaced approximately 8 times during the expected life of tile or stone. According to TCNA "Tile Is The Natural Choice — Environmental and Cost Evaluation" carpet has a \$1.08 cost per year to maintain, while tile ranges from \$0.32 to \$0.35 per year.

Carpet is also a breeding ground for germs, bacteria and mold. In fact, carpet and rugs can contain up to 200,000 bacteria per in² (310,000,000 per m²), which can have a definite impact on indoor environmental quality (www.womansday.com/Articles/Shelter/Organizing-Cleaning/9-Surprising-Germ-Havens.html).

Carpet should not be used in areas subjected to water, chemical exposure, vehicular traffic, manufacturing, or other areas which would be difficult to clean, maintain, or where environmental considerations prohibit the use of carpet.

6.4 Terrazzo Floors (Cement Based and Resin Based)

Terrazzo flooring is a composite material poured in place or pre-cast which is used for wall and floor finishes. Terrazzo can consist of marble, quartz, granite, glass and other types of aggregate chips mixed with a binder that is portland cement

based, resin based or a hybrid of both types and colored pigments. Poured in place terrazzo is cured and then ground and polished to the desired surface finish.

Various types of terrazzo are available which include:

Venetian — Utilizes a large size chip

Standard — The most common type of terrazzo which generally utilizes a small size chip

Palladiana — Utilizes thin random fractured slabs of marble

Structural — Cement based terrazzo topping placed over a minimum of 4" (100 mm) thick concrete slab

Rustic — Textured terrazzo finish in which the chips are exposed

Resinous — Generally an epoxy or polyester based binder mixed with small chips. Terrazzo can be applied as thin as 1/4" (6 mm).

Terrazzo floors can range in thickness from 2-1/2" (62 mm) for sand cushion terrazzo floors to as thin as 1/4" (6 mm) for resin based terrazzo pours. Epoxy resin, polyester resin and polyacrylate terrazzo types have certain chemical resistant properties.

Pre-cast terrazzo tiles can be installed using traditional tile setting methods as outlined by the TCNA and are then either grouted as traditional tile pavers or ground and polished in place. Pre-cast terrazzo is also used for stair treads / risers, window stools, base and thresholds (www.ntma.com).

One of the most desired features of terrazzo flooring is lack of "clicking noise" from luggage and carts rolling across the flooring finish. Terrazzo also has a very good life cycle cost that is relative to ceramic tile finishes. For more information on cement-based terrazzo please visit www.ntma.com.

6.5 Sand Set and Bitumen Set Pavers Versus Mortar Set Pavers

Brick, concrete, permeable, interlocking pavers and stone pavers are very popular options for exterior plazas, walkways, driveways and other medical, educational and hospitality

exterior applications. These pavers are very durable, offer many patterns and design options, are able to withstand vehicular traffic and maintain their integrity in demanding exterior freeze/thaw climates. For the purposes of this comparison, the most common type; brick paving will be featured. Brick pavers should be specified to perform in the intended application according to the following industry standards:

Pedestrian paving brick – meeting ASTM C 902 “Standard Specification for Pedestrian and Light Traffic Paving Brick” (pedestrian – minimum 2-3/8" [60 mm] thickness)

Light traffic paving brick – meeting ASTM C902 “Standard Specification for Pedestrian and Light Traffic Paving Brick” (pedestrian and residential vehicular – minimum 2-3/8" [60 mm] thickness)

Heavy Vehicular paving brick – meeting ASTM C1272 “Standard Specification for Heavy Vehicular Paving Brick” (heavy vehicular traffic – minimum 3-1/8" [80 mm] thickness)

Weather Classifications	
Class SX	Exposed to Water and Freezing
Class MX	Exposed to Water But Not Freezing
Class NX	Interior Only
Traffic Classifications	
Type I	Sidewalks, Driveways in Public Areas
Type II	Residential Sidewalks and Driveways
Type III	floors and Patios

For more information on brick pavers, consult the Brick Industry Association, Reston, VA; www.gobrick.com.

There are three basic types of setting options for these types of pavers in medical, educational and hospitality projects:

Sand Set – Type F

Bitumen Set – Type R

Fixed Mortar Set – Type R

There are advantages and disadvantages to the three methods. An architect or specifier will have to make an informed decision concerning the area of use and the amount of long-term maintenance that will be required for each of the systems. The

following is a comparative analysis of the three methods:

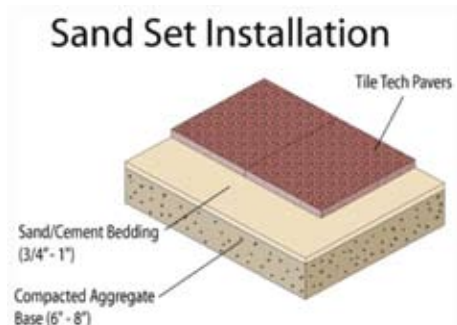

Figure 6.2 – Sand Set Pavers – Rendering Courtesy of Tile Tech Pavers, Los Angeles, CA www.TileTechPavers.com.

Sand Set Pavers

Sand set pavers have the lowest initial cost of the three options. The setting system can be altered depending on the level of traffic that will be exposed to the installation system. The installation starts with grading and compacting the soil under the pavers. A geo-textile drainage layer can be placed over the soil to help facilitate drainage. Next, a layer of gravel / trap rock (3/4" [19mm]) is placed and compacted well over the soil (up to 95% of standard Proctor density as specified in ASTM D698 “Standard Test Methods for Laboratory Compaction Characteristics of Soil Using Standard Effort (12,400 ft – lbf/ft³ [600 kN – m/m³])” or to ASTM D 1557 “Standard Test Methods for Laboratory Compaction Characteristics of Soil Using Modified Effort (56,000 ft – lbf/ft³ [2,700 kN m/m³])” for areas subjected to vehicular traffic. The gravel / trap rock layer is then “rough screeded” to get the level of this layer close to the design level. This layer can be adjusted depending on how robust the setting system is intended to be. For example, heavy vehicular traffic will require 12 – 16" (300 mm – 400 mm) of the gravel/trap rock base. Pedestrian traffic areas generally require 4 – 6" (100 – 150 mm) of the gravel/trap rock base. This base layer serves as the support for the sand set paving system. In addition, the gravel base facilitates water run off and drainage. Next, the sand layer is used to bed the pavers. The sand layer (meeting ASTM C33 “Standard Specification for Concrete Aggregate” or CSA A23.1 “Concrete Materials and Methods of

Concrete Construction Methods of Test for Concrete” (coarse, clean masonry sand) can range in thickness from 1 – 2” (25 – 50 mm) thickness. The sand layer is placed compacted and screeded to the desired height. The pavers are then dropped into the sand layer. The pavers are tamped/compacted into place and finished to the desired height with a vibrating plate compactor capable of exerting 3,000 – 5,000 psi (21 – 34.5 MPa) of centrifugal compactions force operating at 75 – 90 hertz. A plastic or rubber mat should be used on the compactor to avoid paver damage. Generally, at least two passes are made to seat the pavers.

Traditional masonry sand is swept into the paver joints to fill the joints. This process also helps to secure the pavers into place. The pavers are then compacted again until the joints are full. Polymeric sand can also be used for this process and is generally worth the cost upgrade. The polymeric sand will harden and set firm to a degree once it is exposed to moisture. The polymeric sand stands up better to point loads within the joints and resists “wash-out” when compared to traditional sand swept joints. Possibly the most critical issue with sand set pavers is the edge restraints. Edge restraints can range from typical paver edging strips and spikes to poured concrete curbs and sidewalks. Most sand set paver issues arise from the fact that the edge restraints are not designed to withstand the “pushing” and “movement” that traffic will place on the system. The edges can push out which in turn causes the paving system to sink and start to experience issues with maintaining its designed level. It is to be expected that sand set pavers will require periodic ongoing maintenance to fix areas that have moved or dipped due to vehicular patterns. Ongoing long-term maintenance costs should be factored into the life cycle analysis of sand set paving systems.

Advantages of Sand Set Pavers:

- Economical
- Low Initial Installation Cost
- Designed to Accommodate Minor Movement Without Failure
- Easily Repaired

- User Friendly Installation Materials
- No Off-Gassing of Installation Products
- Easy Access to Repair Underground Utilities
- Can be Designed as a Permeable Pavement

Disadvantages of Sand Set Pavers:

- May Require a Thicker Base for Heavy Duty Applications
- Edge Restraints Commonly Experience Problems With Movement and “Blow Out”
- Pavers Show Traffic Patterns
- Tree Roots Can Disturb Installation
- Drifting of Pavers Will Occur
- On-going Maintenance is Required
- Can Present Point Loading Issues Within the Joints
- Can Experience Erosion During Heavy Rain and Maintenance
- Highest Life Cycle Cost
- No Installation Warranties Apply
- Weeds Will Grow in Between the Joints
- Insects Will Build Nests and Disrupt the Appearance of the Paving System

Bitumen Set Pavers

The installation of bitumen set pavers is considered the middle ground as far as cost is concerned. A suitable concrete base or a 3 – 6” (75 – 150 mm) bituminous binder base placed over a compacted gravel base (8” [200 mm]) is required for this installation system. Once the concrete base is poured and properly cured, a layer of 3/4” (19 mm) asphaltic bitumen is placed over the slab followed by a 2% modified neoprene tack coat layer. This layer acts as an adhesive as the pavers are dropped into place. Once the pavers are set into place, the joints are filled in similar fashion to the sand set pavers with traditional masonry sand or polymeric sand. A bitumen layer is not considered a permanently fixed system in that the bitumen does allow some movement to take place. However, this method also requires good edge restraint to prevent paver

separation and edge blow out. In addition, over time, vehicular traffic patterns can still reflect in the finish layer as the bitumen can experience long term fatigue.



Figure 6.3 – Bituminous Set Pavers – Rendering Courtesy of Tile Tech Pavers, Los Angeles, CA www.TileTechPavers.com.

Advantages of Bitumen Set Pavers:

- Mid-Grade Initial Installation Cost
- Designed to Accommodate Minor Movement

Disadvantages of Bitumen Set Pavers:

- Edge Restraints Commonly Experience Problems with “Blow Out”
- Pavers Can Show Traffic Patterns
- Drifting of Pavers Can Occur
- Little Tolerance for Paver Thickness Variations
- On-Going Maintenance Is Required
- Can Present Point Loading Issues Within the Joints
- Sand Swept Joints Can Experience Erosion
- Bitumen Can Emit A ‘Petroleum’ Odor
- Bitumen is Not Considered to Be An Environmentally Friendly Product
- Bitumen Can Off-gas (Volatile Organic Compound)
- Not Labor Friendly
- No Installation Warranty
- Weeds Will Grow in Between the Joints
- Insects Disrupt the Appearance of the Paving System

Mortar Set Pavers

Of the three installation types, the mortar set system is considered to be the most permanent. The mortar set system, typically requires a concrete base and gravel drainage layer beneath the concrete slab. Once the concrete slab is in place and properly cured (e.g. 28 days at 70°F [21°C]), the mortar setting system can be placed. See section 7.3 Thick Bed Method (bonded) or Thin-Bed Method for the installation methodology and product selection for this application.

Mortar set pavers are now permanently fixed in place and require very little long term maintenance. Of the three paver setting methods, mortar set pavers have the lowest life cycle cost.

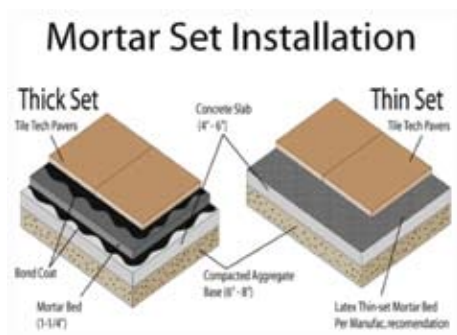

Figure 6.4 – Mortar Set Pavers – Rendering Courtesy of Tile Tech Pavers, Los Angeles, CA www.TileTechPavers.com.

Advantages of Mortar Set Pavers:

- Low or No Maintenance Required
- Low Life Cycle Cost
- Resistant to Point Loading
- Resistant to Fatigue
- Resistant to Edge Blow Out
- User Friendly Installation Materials
- Installation Materials Do Not Off Gas
- Long Term Manufacturer Performance Warranties
- No Weeds Will Grow in Between the Joints
- No Insect Damage

Disadvantages of Mortar Set Pavers:

- High Initial Installation Cost
- Repairs Are Difficult and Expensive

6.6 Metal Wall Panels

Metal wall panels are typically used to clad and cover unsightly concrete pours and exposed utilities. In addition, metal panels are used as finish materials in metro and roadway tunnels. One of the advantages to the use of the metal panels is the speed of installation. There are certain drawbacks to the use of metal panels in many of these applications. The fabrication cost can be prohibitive. Replacement costs for damaged panels can very high as the disassembly, fabrication and re-installation process can be very tedious. Corrosion is also a factor to consider when utilizing certain metal finishes. Ceramic tile finishes have many advantages over this cladding type. See Section 11.1 for recommendations on setting tile or stone over steel/metal surfaces.

Section 7 – Types of Tiles for Medical, Educational and Hospitality Applications



Shriners Hospital, Mexico City, Mexico

7.1 Why Use Ceramic Tile in Medical, Educational and Hospitality Applications

Medical, educational and hospitality floor and wall applications can be exposed to some harsh and, in certain circumstances, extreme conditions. In general, many types of ceramic tile, porcelain tile, quarry tile, pavers, klinker tile, brick, and granite stone pavers are suitable for these applications. However, there is no standard formula or recommendation for the selection of these finishes types. Selection must be made by an assessment of the individual finish material's functional and aesthetic characteristics in relation to the performance requirements. A discussion of the aesthetic merits of different finish materials is highly subjective and beyond the technical focus of this manual.

Why select ceramic tile as the finish material for these applications?

Ceramic tile adds value to any structure, requires very little maintenance and costs less per square foot (m²) than other permanent and long use flooring and wall options.

The following are some beneficial features of ceramic tile cited by the Tile Council of North America:

Low Life-Cycle Costs – ceramic tile costs less per year than all other flooring finishes over the life of a building. In fact, ceramic tile can cost up to 5 times less than other finish types over the life of a building.

Durability – maintains its original qualities and lasts longer than other cladding options

Water Resistant – ceramic tile installations can be waterproof and are suitable for use in areas exposed to damp, wet or submerged conditions.

Clean and Healthy – easy to clean and resistant to dirt, grime, mold, and bacteria

Green Product – ceramic tile is inherently green and an important part of sustainable construction. The use of ceramic tile and their setting materials can contribute towards Leadership in Energy and Environmental Design (LEED) credits and other green building certification programs. In fact, in an addenda to the LEED Reference Guide for Green Building

Design and Construction, dated April 2010, the USGBC states the following:

"Mineral-based finish flooring products such as tile, masonry, terrazzo, and cut stone without integral organic-based coatings and sealants and unfinished/untreated solid wood flooring qualify for credit without any IAQ testing requirements. However, associated site-applied adhesives, grouts, finishes and sealers must be compliant for a mineral-based or unfinished/untreated solid wood flooring system to qualify."

Good Indoor Air Quality – ceramic tile is inherently good for the indoor environment, and it has negligible volatile organic compound (VOC) emissions. Ceramic tile is virtually inert, with no off-gassing.

Low Maintenance – ceramic tile is virtually maintenance free, as it resists dirt, grime and stains.

Fade Resistant – properly rated ceramic tile will not fade in sunlight like the dyes used in other floor and wall cladding finishes.

Fire Resistant – non-combustible and will not give off toxic fumes when exposed to fire.

Exterior Use – fade-resistant, frost-resistant, durable, enhanced traction, and low maintenance are all characteristic of the majority of ceramic tile finishes which makes it the preferred choice of specifiers and designers.

This section will focus primarily on the functional criteria necessary to determine whether a finish material's physical characteristics satisfy the performance requirements of the medical, educational and hospitality application's design and location.

7.2 Selection Criteria for Finish Materials

- Low water absorption rate
- Thermal movement compatibility with adhesive and substrate
- High breaking strength
- Chemical resistance
- Thermal movement and shock resistance

- Adhesive compatibility
- Dimensional stability (heat and moisture insensitivity, moisture expansion)
- Frost resistance (where required)
- Dimension and surface quality/tolerance

Low Water Absorption Rate

The rate of water absorption for tile is one of the most significant physical characteristics. This characteristic provides an indication of material structure and overall performance, and has significant influence on many other physical characteristics that are desirable for medical, educational and hospitality applications.

Water absorption, also known as porosity, is defined as a measure of the amount of water that can be absorbed through pores of a material. The absorption rate is measured as a percentage difference between tested dry and wet (saturated) weight of the material. Generally, the lower the water absorption rate the greater the frost, stain, chemical, abrasion and breaking strength resistance; all desirable qualities for a material exposed to heavy traffic and loads. Tile and stone absorption rates less than 3% would be considered suitable for most medical, educational and hospitality floor and base applications. Quarry tile, brick pavers and stone should have an absorption rate of less than 3%. Porcelain tile and porcelain pavers generally have an absorption rate of less than 0.5%.

Thermal Movement Compatibility

The tile or stone's rate of expansion and contraction due to temperature changes must be relatively compatible with the tile/stone adhesive mortar. Significant differences could cause excessive stress in the adhesive interface and lead to delamination or bond failure. Minor differences in thermal compatibility are acceptable and the selection of a suitable flexible adhesive (see Section 9.1) plays a critical role in distributing minor differential movement. Accurate prediction of thermal behavior is extremely complex, considering the rate and fluctuation of temperatures, thermal gradients and lag that exists, plus other potential factors. Figure 7.1 shows typical rates of thermal movement of materials commonly used.

Material	Coefficient of Thermal Expansion (10^{-6} mm/mm/°C)
Ceramic Tile	4 – 8
Granite	8 – 10
Marble	4 – 7
Brick	5 – 8
Cement Mortar	10 – 13
Concrete	10 – 13
Lightweight Concrete	8 – 12
Gypsum	18 – 21
Concrete Block (CMU)	6 – 12
Cellular Concrete Block	8 – 12
Steel	10 – 18
Aluminum	24
Copper	17
Polystyrene Plastic	15 – 45
Glass	5 – 8
Wood – Parallel Fiber	4 – 6
Wood – Perpendicular Fiber	30 – 70

Figure 7.1 – Coefficient of linear thermal expansion for various materials.

High Breaking Strength (Modulus of Rupture)

The breaking strength resistance of a finish material is important primarily due to the type of handling that is necessary for installation within or on a structure. Once adhered in place to a suitable, rigid substrate, a properly installed tile or stone has up to ten times the breaking strength resistance compared to the unbonded tile or stone alone. The natural fragility and cleavage of many type of stone makes them particularly susceptible to breakage. Because the direct adhered method of installation allow relatively thin tile or stone to be used, a careful assessment of breaking strength relative to the tile or stone's thickness and dimension (facial area) will eliminate unforeseen call backs, high waste factors and increased costs.

Chemical Resistance

The finish materials must have good chemical resistance to prevent deterioration from environmental pollutants, spills, and chemicals that may be used in cleaning and maintenance not only of the tile or stone, but also other components of the buildings structure. Keep in mind the application, using a polished marble in an airport concourse would not be a great idea because inevitably someone will spill a cola based drink that will quickly etch the surface of the marble. Porcelain tile is a much better choice for these conditions.

Thermal Shock Resistance

Any tile or stone installation which may be exposed to a wide range of temperatures, and a rapid rate of temperature change, requires that the entire installation be able to accommodate the movement caused by thermal shock. Thermal shock refers to the rate and range of temperature fluctuation within short periods of time. For example, a hospital's granite facade in Texas during the summer, with a southern or western solar orientation, exposed to a sudden cool rainstorm can send the temperature of a cladding material plunging within a matter of minutes. The stresses caused by this sudden and rapid thermal movement may have a detrimental effect on the stone facade if proper knowledge of the thermal movement capabilities of the stone are not known and proper allowance for this movement are not taken into consideration.

Compatibility with Adhesive

The suitability of adhesives for the proposed application must be evaluated taking into consideration the criteria listed in Section 9. Part of that process is evaluating an adhesive's compatibility with the tile or stone composition, surface texture, and other physical characteristics, such as translucency. For example, lighter colored marble stones are translucent, and the transmission of color from the underlying adhesive can have significant aesthetic consequences. Similarly, adhesives should not stain the cladding material, or contribute indirectly to staining by solubility or reaction of chemicals with water. For example, certain silicone or urethane adhesives may be

absorbed by stone causing permanent discoloration. Polymers of some latex additives which are not intended for exterior applications may be soluble in water and could cause staining problems. Another concern is a calcium chloride accelerant that may be used in some latex cement adhesive mortars. This additive could contribute soluble salts to the system and result in efflorescence after repeated water infiltration to the adhesive layer. Depending on the texture and porosity of the tile or stone's bonding surface, certain adhesives may require more or less dwell time in order to allow absorption of adhesive, a process known as "wetting out" a surface.

Dimensional Stability (Moisture and Heat Sensitivity)

Generally, the dense and compact nature of a low absorption material will impart good dimensional stability to a material, thereby making the finish material suitable for a wide variety of medical, educational and hospitality applications. However, there are certain exceptions where low absorption is not necessarily an indicator of dimensional stability. Certain types of marble and agglomerates, while water absorption rate may be favorable, exhibit internal crystal growth when exposed to moisture and can warp, spall or deteriorate rapidly when exposed to the weather in exterior applications. The plastic resins used in many agglomerates have a significantly higher rate of thermal expansion when exposed to the sun or other heat source. Similarly, clay brick can undergo permanent volume expansion after prolonged exposure to moisture.

Frost Resistance

Generally, frost resistance is a function of the water absorption characteristics of a tile or stone. Any cladding material with water absorption under 3% is typically considered frost (freeze) resistant. However, the pore structure of brick and certain stone may allow water absorption greater than 3% and still be considered frost resistant. Nonetheless, high water absorption will still reduce durability and resistance to weathering in general. Polishing of a stone surface can reduce surface porosity and increase resistance to weathering.

Dimension and Surface Quality

Ceramic tile and thin brick masonry are manufactured materials, and therefore dimensional and surface tolerances required for direct adhesion can be assured by selecting materials in compliance with established standards. For ceramic tile the applicable standards would be ISO 10545-2 Standard for Dimension and Surface Quality and ANSI A137.1, which incorporates ASTM C499 “Standard Test Method for Facial Dimensions and Thickness of Flat, Rectangular Ceramic Wall and Floor Tile”. For thin brick, ASTM Standard C1088 Type TBX “Standard Specification for Thin Veneer Brick Units Made From Clay or Shale” governs dimension and surface quality. Stone is generally fabricated to specification for a variety of methods of installation. There are uniform standards for dimension and surface quality of stone tiles or slabs listed for individual varieties of stone in Section 7.7. It is recommended that the back side of an exterior cladding material have a key back or dovetail configuration in order to develop a mechanical lock with the bonding adhesive (or concrete in the case of negative cast pre-cast concrete panels). Grooved or rib-back tile or stone will also improve the factor of safety in the event of adhesive bond failure. Ceramic tile manufacturers currently offer this technology, primarily with ceramic tile manufactured by the extruded method. Porcelain tile manufacturers are expanding this concept to thinner (as thin as 1/8" [3 mm]) and larger module tiles (as large as 4' x 8' [1.2 x 2.4 m]) manufactured with the dust pressed method.

7.3 Ceramic Tile

The beauty, durability, and functional qualities of ceramic tile make it one of the most suitable finishes for medical, educational and hospitality applications. While some other finish materials (e.g. terrazzo, stained concrete, etc...) may possess some of these qualities, none are as versatile and affordable as ceramic tile. As you might expect, there are an extraordinary number of different types and sizes of ceramic tile. Ceramic tile cladding can range in size from 1" x 1" (25 x 25 mm) nominal mosaics up to 48" x 48" (1200 x 1200 mm) nominal porcelain stoneware tile. The raw materials for ceramic tile are a mixture of clay (to give plasticity), quartz

sand (to give structural strength and act as an economical filler), and carbonates or feldspars (to provide fluxing/fusing action). Glazes are formed from sand, kaolinitic clay, prepared glasses (frit), and oxide based pigments to provide color. The raw materials are ground together with water added. The raw material for the majority of ceramic tiles used for most applications are typically dried to a moisture content of 4 – 7% and shaped by the dust pressed method at pressures of 4,270 psi (300 kg/cm²) or higher. Some tiles used for medical, educational and hospitality facilities may be formed by the extrusion method, where clay with a moisture content of 15 – 20% is extruded through a die of desired shape. After forming, the raw tile or “bisque” is dried to remove excess water and fired in kilns operating at temperatures of 1,750 – 2,200°F (954 – 1200°C). This results in the vitrification or fusing of the clay and fillers, producing a tile product that is dense and non-porous. As mentioned previously, low water absorption is a key physical characteristic of external cladding materials, and has significant influence on the other physical characteristics.

Characteristics of Ceramic Tile

In order to select the most suitable type of ceramic tile or pavers for any medical, educational or hospitality application, and to understand the technical considerations for adhesive compatibility and installation, the specifier must have a general understanding of the classifications and physical properties of ceramic tile.

Classification of Ceramic Tile by Water Absorption				
ISO (International Standards Organization) CEN (European Norms)				
	Group I	Group II	Group III	Group IV
Absorption	≤3%	3 - ≤6%	6 - ≤10%	>10%
Shaping				
Group A Extrusion	Group A1	Group AIIa	Group AIIb	Group AIII
Group B Dust-Pressed	Group B1	Group BIIa	Group BIIb	Group BIII

Figure 7.2 – Classification of ceramic tile by water absorption. (EN or ISO Standards).

Classification of Ceramic Tile by Water Absorption	
ANSI Standards	
Classification	Water Absorption
Non-vitreous	>7%
Semi-Vitreous	3 – 7%
Vitreous	0.5 – 3%
Impervious	<0.5%

Figure 7.3 – Classification of ceramic tile by water absorption (ANSI – American National Standard Specifications for the Installation of Ceramic Tile).

Water Absorption (Body of Tile)

The definition of water absorption is the measure of the amount of water that can be absorbed through pores of the ceramic tile. This characteristic is an indication of ceramic tiles’ structure and overall performance. Water absorption is measured by ASTM C373 “Standard Test Method for Water Absorption, Bulk Density, Apparent Porosity, and Apparent Specific Gravity of Fired Whiteware Products” and ISO 10545-3 “Determination of Water Absorption, Apparent Porosity, Apparent Relative Density, and Bulk Density” as a percentage difference between dry and wet weight of tile. The water absorption characteristics of ceramic tile have significant influence on many other physical characteristics that are important to proper performance in industrial applications. Water absorption of ceramic tile for medical, educational or hospitality (exterior and interior) applications are often 3% or less. However, precision manufacturing processes and advancements in technology now allow for production of porcelain tiles with under 0.05% (negligible) water absorption rates. While this creates an extremely durable product, it makes adhesion with traditional portland cement adhesives extremely difficult, because these types of adhesives rely on absorption of cement paste to provide mechanical locking of crystals within the pore structure of the tile body. Porcelain tiles require the additional adhesive power of latex thin-set mortars or epoxy adhesives in order to develop the high bond strength and flexibility required for most medical, educational and hospitality applications.

Currently, porcelain is the most popular ceramic tile choice for heavy usage medical, educational, hospitality, commercial, industrial and other high traffic or heavy usage installations.

Thermal Shock

The definition of thermal shock is the resistance to internal stress when a tile undergoes rapid changes in temperature. The significance of this characteristic is that it provides an indication of good performance in demanding medical, educational and hospitality applications where there are constant cycles of thermal shock. Thermal shock is measured by ASTM C484 “Standard Test Method for Thermal Shock Resistance of Glazed Ceramic Tile” and ISO 10545-9 “Determination of Resistance to Thermal Shock” where there are no defects after 10 cycles of sudden temperature changes to and from 60° to 220°F (15° to 105°C). Some medical, educational and hospitality applications can experience sudden temperature changes on a repeated basis. Hot or cold liquid spills can subject the tile to thermal shock. Therefore, this consideration of thermal shock is critical in determining the suitability of a tile for the intended purpose.

Thermal Expansion/Contraction

The definition of thermal movement is the amount of expansion or contraction a tile undergoes from temperature changes. The significance of this characteristic is that tiles expand with temperature increases, and contract with temperature decreases. The measurement of a tile or stone’s thermal coefficient of expansion provides the designer with the information necessary to determine compatibility of the tile with the substrate and adhesive materials, to calculate movement differentials, and for the design of movement (expansion) joints. Thermal expansion is measured by ASTM C372 “Standard Test Method for Linear Thermal Expansion of Porcelain Enamel and Glaze Frit and Fired Ceramic Whiteware Products by the Dilatometer Method”, and ISO 10545-8 “Determination of Linear Thermal Expansion” and is expressed as the linear coefficient of thermal expansion in units of in/in/°F (mm/mm/°C).

Frost Resistance

Frost resistance measures the ability of the ceramic tile to resist the expansive action of freezing water. This characteristic is dependent on the tile absorption rate and the shape and size of pores. Frost resistance is measured by ASTM C1026 “Standard Test Method for Measuring the Resistance of Ceramic Tile to Freeze-Thaw Cycling” and ISO 10545-12 “Determination of Frost Resistance”.

Breaking Strength (Modulus of Rupture)

Breaking strength primarily determines resistance to the handling and installation process. This characteristic is a measure of the tile material and not the tile itself. For example, if you compared two tiles of the same material with one being twice as thick, both would have the same unit breaking strength, but the thinner tile would require 75% less load or force to break. Impact resistance in service (fully adhered) is approximately 10 times greater than the minimum standard. Breaking strength is measured by ASTM C648 “Standard Test Method for Breaking Strength of Ceramic Tile” and ISO 10545-4 “Determination of Modulus of Rupture and Breaking Strength” which requires a minimum strength for all floor tile of 250 psi (1.75 MPa). Minimum breaking strength requirements for tile can be found in ANSI A137.1 “American National Standard Specifications for Ceramic Tile”.

Moisture Expansion

Moisture expansion is the dimensional change of building materials as a result of changes in moisture. This is a significant characteristic for ceramic tile used in wet area and exterior installations, because moisture expansion of clay is irreversible. It is measured by ASTM C370 “Standard Test Method for Moisture Expansion of Fired Whiteware Products”, ISO 10545-10 “Determination of Moisture Expansion”. Moisture expansion is directly proportional to absorption; the lower the absorption, the greater resistance to moisture expansion and vice versa. In order to accommodate moisture expansion, there must be properly placed expansion joints within the installation itself to prevent heaving or failure due to the moisture expansion of the finish material.

Chemical and Stain Resistance

The definition of chemical resistance is the behavior of tile when it comes into contact with aggressive chemicals. Chemical resistance actually measures deterioration caused by two mechanisms; 1) chemical reaction resulting in alteration of tile, and, 2) penetration of a chemical or stain below the tile surface along with the difficulty of removal resulting in long term deterioration, or, effect on materials in contact with the surface. Chemical and stain resistance is measured by ISO 10545-13 “Determination of Chemical Resistance” by determining visual deterioration after exposure to standard chemical solutions (cleaning detergents, bleach, lactic and sulfuric acid, potassium hydroxide/alkali). The importance of this characteristic for medical, educational and hospitality applications is the resistance to deterioration and staining caused by exposure to various cleaning chemicals necessary for normal maintenance.

7.4 Quarry Tile/Klinker Tile

Quarry tile is defined as “glazed or unglazed tile, made by the extrusion process from natural clay or shale”.

The durability, and functional qualities of quarry tile make it one of the most suitable finishes for medical, educational and hospitality applications, especially in laboratory or food service areas. As you might expect, there are an extraordinary number of different types and sizes of tile, but only some types of tile have the physical characteristics required to be used in demanding applications in medical, educational and hospitality projects. Generally, quarry/klinker tile ranges in size from 4" x 8" (100 mm x 200 mm), to 6" x 6" (150 mm x 150 mm), to 8" x 8" (200 mm x 200 mm).

Quarry tile is manufactured by the extrusion method, where clay or shale with a moisture content of 15 – 20% is extruded through a die of desired shape. After forming, the raw tile or “bisque” is dried to remove excess water and fired in kilns operating at temperatures of 1,750 – 2,200°F (950 – 1,200°C). This results in vitrification or fusing of the clay and fillers, producing a tile product that is dense and non-porous. As mentioned previously, low water absorption is a key physical

Section 7 – Types of Tiles for Medical, Educational and Hospitality Applications

characteristic of tile for use in many applications for medical, educational and hospitality jobs, and has significant influence on other physical characteristics.

Klinker tiles are defined as red body tiles formed by either the extrusion process or dust pressing. Klinker tiles can also be referred to as red stoneware. This tile type can be glazed or unglazed and generally has a water absorption rate of less than 0.7%.



Figure 7.4 – Courtesy of Klinker Sire Red Brick Company.

7.5 Porcelain Tile and Pavers

Porcelain pavers generally have a very low absorption rate just like porcelain tile (less than 0.5%).

Porcelain pavers are generally considered full body porcelain products which means the middle of the porcelain paver looks just like the outside of the porcelain paver. This works well in virtually all medical, educational and hospitality applications due to the fact that if a tile is chipped or broken, it is more difficult to notice the defect. Porcelain tiles also come in a variety of finish types ranging from polished (suitable for vertical applications) to matte and textured finishes (ideal for heavy traffic floor applications). Due to its dense nature, porcelain tiles are able to resist abrasive environments which can be found in demanding medical, educational and hospitality applications.



Figure 7.5 – Porcelain paver installation in an airport terminal.

7.6 Abrasive Tile and Treatments

Abrasive tiles are used in areas to prevent slipping and where greater traction is required. Abrasive tiles are manufactured to have a high coefficient of friction or slip resistance built into the product. These types of tiles are frequently installed in medical, educational, hospitality, mass transit, commercial and industrial applications, because of the potential amount of water, dirt, fluids and other debris. These types of tile and treatments help prevent students, hotel guests, teachers, doctors, nurses, pedestrians and facility personnel from being injured by slipping on a slick surface. In addition, abrasive tile is used on ramp areas to increase traction and reduce the potential for slip/fall accidents. Generally, corundum or metallic shavings are mixed in with the clay prior to the firing or extrusion process. These shavings become an integral part of the tile body. Abrasive tile can be manufactured in the form of quarry tile, klinker tile, dairy brick and porcelain pavers. In extreme cases where extra slip resistance is required, double abrasive tile can be used.

There are also treatments that will aid in slip resistance for tiles that do not have a high coefficient of friction. The treatments are spray applied to the tile. The treatment eventually becomes part of the tile itself. These treatments can last for years and can help to reduce the possibility of slip/fall accidents. Abrasive treatments usually require regular cleaning with non-abrasive cleaners. Static coefficient of friction tests are performed according to ASTM C 1028 "Standard Test Method for Determining the Static Coefficient of Friction (COF) of Ceramic Tile and Other Like Surfaces by the Horizontal

Dynamometer Pull-Meter Method”. Currently, there is no ANSI Standard for slip resistance. OSHA recommends a static COF of 0.50 minimum for dry surfaces. ADA recommends, on dry surfaces, a 0.60 for accessible routes and 0.80 for ramp surfaces. See Section 12 for more information on applying sealers to tile surfaces.

Static Coefficient of Friction Ranges	
Smooth	Dry 0.70 to 0.95 Wet 0.60 to 0.90
Abrasive	Dry 0.80 to 1.0 Wet 0.70 to 0.95

Figure 7.6 – Typical Static Coefficient of Friction Ranges – Courtesy of Summitville Tile Corporation.

7.7 Natural Stone and Agglomerates

There is a wide variety of stone and stone agglomerate tile used in building construction which are suitable for medical, educational and hospitality floor and wall installations. However, determining suitability of stone for use in heavy traffic medical, educational or hospitality projects requires more careful analysis than manufactured materials like ceramic tile because it is a heterogeneous, natural material. In fact, different pieces of the same type of stone will exhibit varying properties. Aside from aesthetic characteristics of color and texture, which again are not the focus of this manual, the porosity of stone is one of the key physical characteristics which determines the durability and suitability of stone and stone agglomerates as a finish which can be used in most projects. The effects of moisture on stone or stone agglomerates are varied. Moisture absorbed in a stone may be heated by solar radiation or frozen by cold temperatures and exert pressure in excess of the tensile strength of the stone (water increases as much as 9% in volume when frozen!). Moisture will act also as a vehicle for transport of salts and contamination from other surfaces, from pollutants, or from weathering of the stone. Rupture or breaking strength is also an important characteristic of stone and agglomerates used in exterior applications. Good breaking strength is required to resist reflection of thermal or moisture (shrinkage) movement in the underlying substrates, and to resist potential breakage of stone during handling and

installation. In order to select the most suitable type of stone for an application, and understand the technical requirements for adhesive installation of a particular stone, the specifier must have a general understanding of the classifications and physical properties of stone and stone agglomerates.

Types of Natural Stone – Geological Classification

Natural stone is classified geologically in three categories, also known as the “Three Great Classes” of stone:

- **Igneous** – Solidified Rock From Molten State
Types – Granite, Basalt
- **Sedimentary** – Cementing, Consolidation and Crystallization of Chemical Solutions and Biological Deposits
Types – Limestone, Sandstone
- **Metamorphic** – Change or Alteration of Solidified Rock By Heat, Pressure, or Intrusion of Other Rock
Types – Marble, Slate, Quartzite, Serpentine

Granite

Geologic and Commercial Classification

Granite is classified as an igneous stone, and has a primary mineral composition of feldspar and quartz. Black granite, also known as trap rock, has a completely different mineral composition than granite, but is commercially classified as granite. Black granite actually has a completely different mineral composition of hornblende and biotite and is not necessarily black in color. Some varieties of granite contain trace minerals which can cause discoloration or exfoliation after prolonged exposure to the weather.

Granite – Characteristics

Granite has a distinct crystalline appearance and is hard, dense, and resistant to scratches and acids. Of all the stone types, granite is the most suitable stone for direct adhered exterior/interior walls and floors in medical, educational or hospitality applications. This is because the density and hardness of granite impart stability and high breaking strength resistance (minimum requirement 1,500 psi [10.3 MPa])

when fabricated in thin slabs or tiles that are necessary for cost effective installations. Laboratory research has also demonstrated that most granite fabricated in sections as thin as 7/16" (11 mm) have low moisture sensitivity and undergo minimum distortion or hysteresis growth when adhered with latex cement adhesive mortars. Granites used in building construction, especially exterior walls and floors, should have a maximum absorption rate of 0.40% by weight according to ASTM C615 "Standard Specification for Granite Dimension Stone". The low absorption rate of most building granites require that cement adhesive mortars, which rely on absorption of cement paste and subsequent locking effect of crystal growth into the stone pores, utilize a latex additive or epoxy adhesives to insure proper adhesion. A latex additive will retard the evaporation of moisture needed to allow maximum absorption of cement paste and allow cement crystals to grow and produce a locking effect, and also impart pure adhesive bond. Because of the translucency of the minerals in some varieties, together with the thin widths typically used with the direct adhered method, some granite can darken temporarily from exposure to moisture (including the moisture in adhesive mortars). Granite may also darken permanently from reflection of dark or inconsistent coverage of underlying adhesives, or even darken or stain permanently from absorption of chemicals, such as the plasticizers, found in some (silicone) sealants. In selecting a thin granite for direct adhesion, it is recommended to avoid large grained granites relative to thickness; grain size should be less than 1/10 the stone thickness to maintain structural integrity of the vitrification between grain boundaries. While finishes of stone are primarily an aesthetic consideration, a textured (or thermal) finish is well suited for many areas of medical, educational and hospitality floors, and is the preferred finish type. The thermal finish provides better slip resistance than other finish types. However, it should be noted that thermal finishes may require more maintenance as dirt and debris may be trapped within the stone finish. In addition, a thermal finish on granite induces thermal shock damage to the first 1/8" (3 mm) depth of the stone face, and should be taken into account by deducting this layer when calculating thickness specifications. Other common

finishes for granite are polished, honed, sandblasted and bush hammered. Commercially, granite is available in hundreds of varieties, differentiated primarily by color (a function of the mineral composition) and geographic origin.

Limestone

Geologic and Commercial Classification

Limestone is classified as a sedimentary stone with a primary mineral composition of calcite and dolomite. Limestone is geologically categorized as either oolitic (granular composition) or dolomitic (non-granular composition), and are commercially categorized as a building stone according to American Society for Testing and Materials standard ASTM C 568 "Standard Specification for Limestone Dimension Stone" by density properties:

Low Density — Category I

Medium Density — Category II

High Density — Category III

A Category III limestone has an absorption rate of <3% and a minimum Modulus of Rupture of 1,000 psi (6.9 MPa), and is considered the best choice for interior floors and exterior walls, especially in colder climates (see characteristics below). Similar to other natural building stones, limestone is further differentiated by color (white, cream, buff or rose) and geographic origin. Special varieties of limestone include travertine, a limestone which is formed by the precipitation of minerals in hot springs. Travertine, while geologically classified as a limestone, is commercially classified as a marble (see Marble) because it can be polished. Onyx is a type of translucent limestone formed by precipitation of calcite in cold water found in limestone caves.

Limestone – Characteristics

Limestone is characterized by the relatively loose cementing or consolidation of the minerals calcite and dolomite originating from biological deposits such as shells and sediments. As a general rule, lower density limestone (as classified above) has less desirable physical characteristics for exterior applications (especially in cold climates) such as a higher water absorption rate (7–12% by weight). Conversely, lower density limestone

may possess better adhesive characteristics, especially with lower cost cement based adhesives. High density limestone has low absorption rates (<3% by weight) which impart good freeze/thaw resistance and moisture stability.

Sandstone

Geologic and Commercial Classification

Sandstone is geologically classified as a sedimentary stone with a primary mineral composition of quartz. Sandstone is commercially categorized by mineral content (the percentage of quartz) according to the following three categories;

Sandstone (60% quartz)

Quartzitic Sandstone (90% quartz)

Quartzite (95% quartz)

Sandstone is further classified by varieties according to their color and geographic origin. For example, bluestone is a dense, fine grained quartzite, and brownstone is loose, rough textured sandstone. Therefore, of all the sandstone types, dense species of bluestone and quartzite would be considered the only suitable sandstone types for high traffic, high performance horizontal applications.

Sandstone – Characteristics

Sandstones are typically characterized by a loose or rough texture. Standard sandstone may have water absorption rates as high as 20% by weight, while quartzite, a more homogeneous composition of mainly quartz cemented with silica, has absorption <1% by weight. Sandstones (< 60% quartz), are sensitive to weathering and cut relative to bedding planes.

Marble

Geologic and Commercial Classification

Marble is geologically classified as a metamorphic stone with a primary mineral composition of calcite and dolomite. Geologically, marble is actually a limestone that has been re-crystallized by heat, pressure, and intrusion of other minerals (thus the term “metamorphic”). The term “marble” is a commercial category of natural stone. Geologically marble is a metamorphic limestone of sufficient hardness which

is capable of taking a polish. Commercially, there are over 8,000 varieties of marble, based on mineral content, color and geographic origin. According to American Society for Testing and Materials standard ASTM C 503 “Standard Specification for Marble Dimension Stone”, there are four classifications of marble building stone for interior and exterior vertical cladding and heavy traffic floor installations:

Marble Classification

- Class I – Calcite
- Class II – Dolomite
- Class III – Serpentine
- Class IV – Travertine

The percentage of magnesium carbonate in marble generally determines its strength, color, texture and variety. Calcite marbles have <5% of magnesium carbonate, and dolomite marbles have >40% magnesium carbonate. Travertine is geologically a limestone, and serpentine is geologically an igneous stone, both capable of taking a polish, and therefore commercially classified as a marble. Stone industry organizations such as the Marble Institute of America (MIA) further classify marble according to fabrication, handling and working qualities according to the following categories:

Marble – Fabrication and Working Quality Classification

- Group A – Sound stone with uniform characteristics and favorable working qualities
- Group B – Stone similar to group A; may have some natural faults
- Group C – Stone with variations in working qualities, containing geological flaws, voids and veins.
- Group D – Contains many of the most highly colored, veined, and decorative marbles with substantial natural cleavage faults.

While fabrication classifications are not necessarily an indication of the physical properties or durability of stone, it is generally recommended that only Group A and Group B marble are suitable for use on high traffic medical, educational and

hospitality floors and as cladding for interior or exterior vertical surfaces. This is especially true with the thinner stone modules typical with the direct adhered methods of installation. However, one of the advantages of the direct adhesion of stone is that the entire surface of the stone is adhered, which allows stone that may normally be too fragile for mechanical anchorage to be considered for direct adhesion.

Marble – Characteristics

Marble is a relatively soft stone (approximately 3 on the Mohs hardness scale), and a polished surface is easily scratched by abrasives or etched by acidic materials. Marble is not particularly durable as an exterior vertical/horizontal cladding in harsh climates or for floor applications in high traffic or heavy usage applications.

Slate

Geologic and Commercial Classification

Slate is geologically classified as a metamorphic stone with a primary mineral composition of quartz and mica. According to ASTM C629 “Standard Specification for Slate Dimension Stone”, slate is commercially classified as either:

Type I – Interior

Type II – Exterior

Slate is available in a variety of colors and from numerous geographic regions of the world.

Slate – Characteristics

Slate is characterized by a sheet-like structure with cleavage parallel to the grain. Slate is normally fabricated with a natural cleft surface, although some slates can be sanded smooth. There are a wide variety of slates, and even some Type II slates do not have suitable characteristics for use in exterior or vertical applications. Relatively “young” slates typically have a high percentage of mica and, as a result, lower density. This characteristic results in easy parallel cleavage and susceptibility to cohesive shear failure when exposed to shear forces common in many medical, educational or hospitality floor applications. The high percentage of mica can also result in a friable, dust-like surface which prevents good adhesion to the

body of the slate, even after proper washing and preparation. Conversely, “old” slates have a dense, compact structure, and are better suited for direct adhesion. Only laboratory or field shear bond and tensile strength testing can ascertain suitability of slates for direct adhesion in all application types.

Agglomerate Stone

Classification

Agglomerate is a term used to describe a man-made stone slab or tile product that typically consists of natural stone pieces and/or aggregates held together in a synthetic binder (e.g. polyester resin or epoxy resin). While there is no geologic classification for agglomerates, many of these products have physical characteristics similar to the type of stone pieces used in the matrix, and are often commercially classified as granites or marbles. In some agglomerate products, the characteristics of the binder may have a dominant effect on the behavior and performance of the product. Polyester resins have a high thermal coefficient of expansion and can present problems of significant differential movement when installed on exterior facades.

Agglomerate Stone – Characteristics

There are hundreds of proprietary agglomerate products on the market, each with its own physical characteristics dependent on the type of stone fragments or aggregates, type of binder, and the percentage of each aggregate material. The most popular agglomerate tiles typically consist of natural stone pieces in a 4 – 8% polyester resin binder. It is important to verify the suitability of agglomerates for medical, educational or hospitality applications based on agglomerate stone hardness and chemical resistance.

7.8 Moisture Sensitivity of Tile and Stone

Moisture Sensitivity of Stones

Modern stone fabrication technology now allows production of stone tiles as thin as 1/4 – 1/2" (6 – 12 mm). While this technology has made direct adhered stone technically feasible and affordable, it presents problems of moisture permeability and sensitivity that previously, were of little concern with traditional thick (2 – 4"/50 – 100 mm) stable slabs of

stone. Known by the term “hysteresis,” some thin stone (primarily marble) can bow or warp from crystal growth as a result of differential temperature or moisture change through its thickness. Some stone, especially dark, highly colored marbles, green marbles and certain slates, contain minerals such as serpentine which are reactive with water. This simply means that crystal growth occurs on the side exposed to water, and the volume of the stone literally expands. This can result in two problems that may occur if a thin, moisture sensitive stone is installed using the direct adhered method:

Progress of Installation – If water based cement or latex cement adhesive mortars are used, the side in contact with the adhesive may expand, and the outer surface will remain dry, resulting in differential movement with enough pressure to cause a thin stone to warp or distort from a flat plane. A thick section of stone would not be affected because the high ratio of unaffected or dry cross section to wet setting surface would not generate enough expansive force to overcome the resistance of the mass of stone.

The solution to this problem has been to either use accelerated latex cement adhesive mortars (e.g. LATICRETE® 254R Platinum Rapid) which mechanically lock the surface of the stone before distortion by expansive forces begins, or in highly sensitive stones where reaction to moisture is rapid, to use a 100% solids, chemically reactive epoxy adhesive (e.g. LATAPOXY® 300 Adhesive) which contains no water. However, these types of adhesives, and the labor techniques required, are typically more costly.

Post Installation – Even if moisture sensitive stone is successfully installed in exterior applications, the stone may still be subject to cracking, spalling or adhesive bond failure from excessive volume expansion caused by exposure to constant high humidity or repeated cycles of water exposure.

Cladding Temperature and Color

A dark stone, such as black granite, or dark ceramic tile can become extremely hot from absorption of solar radiation. Color selection of a cladding material requires special consideration for expansion and contraction, as well as differential movement

between the cooler underlying substrate. Dark colored tiles, stone or thin brick can easily reach a surface temperature of 170 – 190°F (80 – 90°C) with 3 – 4 hours of direct exposure to the sun in a hot, arid desert climate. When the sun sets, the ambient air temperature can drop to 60 – 80°F (15 – 27°C) in 1–2 hours, resulting in a temperature drop of 90°F (32°C) or more in the cladding material. This means that a dark stone, with an average coefficient of linear expansion of $7.3 \times 10^{-6}"/^{\circ}\text{F}$ could expand and contract up to 7/8" (20 mm) over a distance of 100' (30.5 m) in as little as 2 hours!! This is not only a graphic example of the importance of movement joints, but also the importance of using a flexible, low modulus, high shear bond strength adhesive (e.g. LATICRETE® 254 Platinum) that can absorb the differential movement between the cladding material and the underlying substrate.

Material	% of Solar Heat Absorbed
Black Matte Ceramic Tile	90%
Concrete	60%
Clay Brick	56%
Light Gray Ceramic Tile	46%
Aluminum	16%

Figure 7.7 – Heat Absorption of Cladding Materials.

7.9 Expansion and Contraction of Tile Finishes

Certain tile finishes can permanently increase in volume as a result of absorption of atmospheric moisture after removal from the kiln after firing. The total recommended design coefficient for moisture expansion as recommended by the Brick Institute of America is $3-4 \times 10^{-4}"/\text{inch}$ ($7.5-10 \times 10^{-4}$ cm of length). Factors affecting moisture expansion are:

Time of Exposure – 40% of the total expansion will occur within three months of firing and 50% will occur within one year of firing.

Time of Installation – Moisture expansion will depend on the age of the tile and the remaining potential for expansion.

Temperature – The rate of expansion increases as temperatures rise and when moisture is present.

Humidity – The rate of expansion increases with relative humidity. Tile exposed to relative humidity of $\geq 70\%$ can have moisture expansion rates two to four times as great.

In addition to permanent moisture expansion, brick will undergo reversible expansion and contraction due to changes in ambient air and surface temperatures. It is not uncommon for dark tile or stone surface temperatures to reach 170°F (77°C) on hot summer days and below freezing (32°F [0°C] or colder) on winter nights.

7.10 Panelized Vertical Tile and Stone Systems

For medical, educational or hospitality installations of ceramic tile, stone, and thin brick clad pre-cast concrete panels combine durability and tremendous design flexibility with the strength and economy of pre-cast concrete. The primary advantage of this type of backup wall construction is the economy of pre-fabricated, panelized construction. Pre-fabrication permits construction of panels well in advance of the normal sequencing of on-site construction of a building's exterior wall. Once the proper stage in the sequence of construction is reached, panels can be erected quickly, without weather or scaffolding erection delays. Pre-cast concrete also allows more stringent quality control afforded by plant production of both the batching and casting of the concrete, as well as the installation of the cladding material. The considerations for clad pre-cast concrete panels are generally the same as those for unfinished panels, with two exceptions; the method of installation for the cladding material, and investigation of differential thermal and moisture movement between the pre-cast concrete and the cladding material.

Pre-Cast Concrete Panels – Negative and Positive Cast Methods

There are two methods for installation of tile on pre-cast concrete panels; the negative cast, and the positive cast methods.

Negative cast panels involve the casting of the concrete and bonding of the cladding in one step. The cladding material is placed face down over the face of the panel mold; joint width and configuration are typically controlled by a grid to

insure proper location, uniform jointing and secure fit during the casting operation. Joints are typically cast recessed, and pointed or grouted after the panel is cured and removed from the mold. This method requires the use of a cladding with a dovetail or key back configuration on the back of the tile (as shown in Figure 5.13) in order to provide a mechanical locking action between the cladding and the concrete. The mechanical bond strength afforded by the integral locking of the concrete to the back is often augmented by the use of latex portland cement slurry bond coats or polymeric bonding agents just prior to casting of the panel.



Figure 7.8 – Negative Cast Method. Tiles are pressed finish face down into molds. Notice the key backed (dove tails) configuration of the tiles.



Figure 7.9 – Negative Cast Method. Concrete is poured and vibrated over the panels. A slurry bond coat consisting of LATICRETE® 211 Powder mixed with LATICRETE 3701 Mortar Admix can be used as a bonding agent between the tile backs and the concrete pour.



Figure 7.10 – Once the tiled panels are cured, the grouting process can begin. These panels are grouted with LATICRETE SpectraLOCK® PRO Grout®.

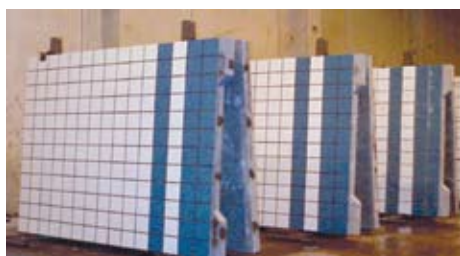

Figure 7.11 – The grouted panels are then stored and allowed to cure.



Figure 7.12 – The panels are ready to be loaded and transported to the project site.

Positive cast panels are prefabricated in two separate processes. The pre-cast panel is cast, cured, and removed from the mold, and the cladding material is then installed using an adhesive in the production plant in similar fashion to in-situ construction. Installation of the cladding after erection and attachment to the structure on-site is viable, but this sequencing defeats the goal of economy and quality control provided by prefabrication.



Figure 7.13 – Tiled pre-cast vertical panels (Ted Williams Tunnel, Boston, MA).

Pre-Cast Concrete Panels – Differential Movement (Internal to Panel)

Differences in the physical characteristics of the pre-cast concrete and the cladding material make this type of back-up construction more susceptible to problems of panel bowing or excessive shear stress at the adhesive interface. Bowing of panels can occur from several mechanisms. In negative cast panels, the concrete shrinks as it hydrates and excess water evaporates. The cladding, being dimensionally stable, can restrain the shrinkage of the concrete. The result is compressive stress in the cladding, and tensile stress at the adhesive interface, with the potential for outward bowing of the cladding surface. The best techniques in preventing panel bowing is to control the concrete shrinkage and to provide the proper ratio of cross sectional area to stiffness (modulus of elasticity) of the panel. Avoid flat panels less than 5 – 6" (125 – 150 mm) thick; concrete as thin as 4" (100 mm) can be used in panels with small areas, or in panels where stiffness is increased by configuration or composite action with a thick cladding material. Concrete mix design and curing conditions can be adjusted to minimize shrinkage. Several other techniques, such as the amount, location, and type of (pre-stressing) reinforcement, or introduction of camber to the panel, have been developed to compensate for possible bowing caused by shrinkage. Differential movement caused by different coefficients of thermal expansion between the cladding material and the concrete can also result in panel bowing. The optimum condition is for the concrete to have

a rate of thermal expansion that closely matches that of the cladding. The coefficient of thermal expansion of concrete can be modified slightly by adjustment of aggregate type, size and proportion to provide compatibility with the cladding, and, minimize differential movement under temperature changes.

Pre-cast Glass Fiber Reinforced Concrete Wall Panels (GFRC)

Pre-cast glass fiber reinforced concrete (GFRC) is the term applied to a material which is fabricated from a cement aggregate slurry and reinforced with alkali resistant glass fibers. Mix composition and types of applications vary, but for installation of direct adhered cladding, GFRC panel consist of mix which contains 5% by weight of glass fibers combined with a portland cement-sand slurry which is spray applied onto a form. The form may contain a cladding material (negative cast method) to which a bond coat of latex portland cement is applied just prior to application of the GFRC material, or the panel is cast, cured and removed from the form for subsequent application of a cladding material in a separate process (positive cast method). A single skin GFRC panel is the most common type of panel construction. This type of panel has a thickness of approximately 1/2" (12 mm); however, it is recommended to increase the thickness of the GFRC panel, to approximately 1" (25 mm) to reduce and better resist differential movement stress. GFRC panels rely on a structural backing or stiffener of a steel stud framework. The steel frame is commonly separated from the GFRC by an air space and attached to the GFRC by means of 1/4" (6mm) diameter rods called flex anchors, which are imbedded into the GFRC and welded to the framework. These anchors, while rigidly attached, have flexibility inherent by diameter and orientation of the rods, which allow some panel movement to accommodate thermal and moisture movement. Heavier panels, or those requiring seismic bracing, also require additional anchors known as gravity or seismic anchors, and are differentiated from flex anchors by their size, configuration, and connection orientation to the GFRC. It is very important to consider the additional weight of the cladding material during the design and engineering of a GFRC panel; you cannot install direct adhered cladding using the positive method unless the

panel was engineered specifically for that purpose. Properly engineered and constructed GFRC panels have extremely high strength and good physical characteristics. However, due to the thin sections employed in GFRC panels, differential thermal and moisture movement can cause panel bowing, resulting in cracking. Because GFRC expands and contracts from wet-dry cycling, the adhesion of a cladding can result in a different rate of moisture gain or loss between the front and back of the panel, which, in turn, can induce bowing stress. Therefore, careful attention to detailing to prevent rain infiltration and condensation within the wall are important. Similarly, cladding materials with incompatible coefficients of thermal movement can induce stress. So thermal and moisture movement compatibility with cladding is important, as are low modulus adhesives and movement joints.

Pre-fabricated steel frame and cement backer unit (CBU) wall panels

Pre-fabricated steel frame and CBU wall panels rely on the same construction principles as in-situ light gauge steel stud construct. Another advantage of this type of wall construction is the economy of the pre-fabricated, panelized construction. In similar fashion to pre-cast concrete wall panels, pre-fabrication permits construction of panels well in advance of the normal sequencing of on-site construction of a building's exterior wall. Once the proper stage in the sequence of construction is reached, panels can be erected quickly, without weather or scaffolding erection delays. Pre-fabricated steel frame and CBU wall panels also allows more stringent quality control afforded by plant production in the sequencing of building elements (including fastening and taping of the CBU, air and vapor barrier placement, etc. . .) as well as the subsequent installation of the cladding material. Positive side waterproofing membrane is required for exterior panels. Thin, load bearing waterproofing membranes (e.g. LATICRETE® 9235 Waterproofing Membrane or LATICRETE Hydro Ban™) are generally specified to be installed directly under the cladding finish. A compatible latex-fortified portland cement thin bed adhesive mortar is used to adhere the cladding material to the waterproofed panel assembly. Critical detailing and sequencing is required when

erecting the panels to:

1. Ensure that waterproofing integrity is maintained between adjacent panels
2. Proper expansion allowance is maintained with the appropriate flexible sealant while still maintaining waterproofing integrity (see Section 13 for details showing expansion joint with waterproofing looped into movement joint – EJ-10 and EJ-11)
3. Waterproofing membrane “touch-ups” may be required after panels are erected into place

Section 8 – Types of Membranes



Republic Iconic Hotel, Singapore

8.1 Overview

There are various membrane types that can be specified within a ceramic tile/stone installation system, depending upon the requirements of the installation. The membrane types include;

- Waterproofing
- Crack Isolation/Anti-Fracture
- Sound Control
- Combination of Two or More Element Types
- Adhesive Types That Incorporate Two or More Element Types

Waterproofing protection is one of the most practical steps to ensure the longevity of most medical, educational and hospitality tile and stone installations. It not only protects the spaces below and adjacent to the tile/stone installation from water intrusion, it also protects the setting bed, reinforcing wire (if used), concrete base and concrete reinforcing from potential damage and corrosion. Since damage of many flooring components can occur, it is no surprise that the majority of construction liability claims involve water damage that has resulted from the lack of, or an improperly installed, waterproofing membrane. Today's pressures of completing projects quickly often leads to tile and stone installations being rushed and installed improperly. The advanced technology that goes into waterproofing, crack isolation and sound control membranes allows the end user to take advantage of quicker curing times, allowing for faster time to flood testing which ultimately allows the tile or stone installation to move forward in a more timely manner. The various types of waterproofing, anti-fracture and sound control membranes include; peel and stick, trowel applied, liquid applied, and sheet good types.

The traditional asphaltic/bitumen based roofing type waterproofing membranes are omitted from this manual. However, it is important to note that if they were to be specified and used in a commercial flooring application, a full, wire-reinforced non-bonded thick bed mortar bed would be required. Direct bonding to these membrane types is not possible.

The most important factor in all types of membranes is to closely follow the membrane manufacturer's installation recommendations. This will significantly reduce the possibility of job site problems and potential failures. Adhering to industry standards is also paramount to the success of the tile and stone installation. Consideration should be given to membranes that carry plumbing and building code approval as well as being environmentally friendly (e.g. LATICRETE® 9235 Waterproofing Membrane, LATICRETE Hydro Ban™, LATICRETE Blue 92 Anti-Fracture Membrane, LATICRETE 125 Sound and Crack Adhesive, LATICRETE 170 Sound and Crack Isolation Mat).

Many crack isolation, sound control and waterproofing membranes can be applied over concrete, mortar beds, exterior glue plywood and cement backer board. Some waterproofing membranes serve as both waterproofing and anti-fracture membranes in one (e.g. LATICRETE 9235 Waterproofing Membrane or LATICRETE Hydro Ban).

The installation of waterproofing is covered under ANSI A108.13 "Installation of Load Bearing, Bonded Waterproofing Membranes for Thin-set Ceramic Tile and Stone". Crack isolation membranes and adhesives are covered under ANSI A108.17 "Installation of Crack Isolation Membranes". The product standards for waterproofing can be found under ANSI A118.10 and the product standards for crack isolation membranes can be found under ANSI A118.12. Selection of membranes must take into account the conditions of a medical, educational or hospitality application including heavy traffic (pedestrian and/or vehicular), harsh cleaners, and, in some applications, excessive vibration.

8.2 Sheet Membranes

Sheet membranes are typically made from chlorinated polyethylene, polyvinyl chloride, and other materials. These membranes are made in a variety of lengths and widths to accommodate many different types of installations, with product performance that can vary depending on the manufacturer and product. Generally, these sheet membranes have a polyester or fiberglass scrim or netting bonded to both sides which allow it to be bonded to the substrate, and the tile or pavers to bond directly to the sheet membrane.

Typically, a latex portland cement mortar (meeting ANSI A118.4) is used to bond the membrane to the substrate and to bond tile/stone to the membrane. If time is a limiting factor, some membrane manufacturers allow the use of a rapid setting adhesive to bond the membrane to the substrate, which in turn allows the installation of tile or stone to take place quickly without the loss of bond of the membrane to the substrate.

It is very important to consider the moisture vapor emission rate (MVER) and the alkalinity of the concrete slab prior to the installation of these products. A concrete slab or cement mortar bed with a high MVER rate and/or high alkalinity can create adhesion problems, and can possibly be destructive to the membrane and the overall installation. The sheet membrane manufacturer can provide information on the MVER and alkalinity limits of their products.

Sheet type membranes are pressed into contact with the substrate in an effort to eliminate air bubbles and voids under the membrane. Generally this can be done using a 75- or 100 lb (34.1 – 45.5 kg) sheet vinyl roller. It is important to note that the substrate or setting bed surface must meet the same substrate smoothness criteria required for direct bond tile or stone applications. If the surface is not smooth and flat enough for tile or stone, then it is not smooth and flat enough for a membrane.

Precautions and concerns with sheet type membranes are as follows:

1. Trapping air below the membrane can cause air pockets to form and radically diminish the compressive strength of the overall tile system.
2. Overlapping and sealing the seams. The seams may require treatment with a suitable sealant or solvent. This process can be very involved and requires careful attention to detail.
3. Membrane thickness increases in the folds of inside and outside corners, seams and other transition areas.

Additional flashing or skim coating treatment may be necessary to minimize the effects that this can have on the finish tile appearance.

4. High alkalinity can attack and adversely affect some sheet type membrane and the adhesive used to adhere the membrane to the substrate.
5. High MVER—generally in excess of 5 lbs/1,000 ft²/24 hours (283mg/s•m²) can have a negative impact on the adhesion of sheet type membranes (follow membrane manufacturer's guidelines for MVER).

8.3 Peel and Stick Membranes

Peel and stick membranes are very similar to sheet type membranes in performance. The major difference between the two styles is that the peel and stick type does not rely on a separately applied adhesive layer to bond it to the substrate. These membranes are generally asphaltic based with a reinforcing fabric on the tile bonding side of the membrane and a removable Kraft paper type backing which exposes a tacky surface once it is peeled away. The installation of peel and stick membranes begins with priming the substrate with a primer specifically manufactured for the purpose. Primers can be either latex based types or epoxy based materials.

Once the primer is in place and sufficiently dry, the removable film is peeled from the back side of the membrane and rolled onto the floor.

Precautions and concerns with sheet type membranes are as follows:

1. Careful consideration must be taken where the seams overlap. Spreading the tile mortar over the seam can be tricky to avoid humps where the tile lays over the seam.
2. These types of membranes have a tendency to soften when exposed to sunlight. Areas exposed to direct sunlight could pose problems for peel and stick membranes.

3. Cleaning regimens also play a factor in whether peel and stick membranes should be used or not. Solvents typically have an adverse effect on peel and stick membranes. Consult the membrane manufacturer for specific applications, installation instructions and cautions.
4. Membrane thickness increases in the folds of inside and outside corners, seams and other transition areas. Additional flashing or skim coating treatment may be necessary to minimize the effects that this can have on the finish tile appearance.
5. High alkalinity can attack and adversely affect some peel and stick type membrane and some adhesives which may be used to adhere the membrane to the substrate.
6. High MVER — generally in excess of 5 lbs/1,000 ft²/24 hours (283mg/s•m²) can have a negative impact on the adhesion of peel and stick type membranes (follow membrane manufacturer's guidelines for MVER).

8.4 Recycled Rubber Mat Type Membranes

Recycled rubber mat membranes are primarily designed to be used under interior thin-bed adhesive floor installations as an acoustical underlayment that muffles impact noise through ceramic tile, stone and other hard surfacing materials. These mat types also minimize the transmission of non-structural cracks from the substrate to the tile or stone installation of up to 1/8" (3 mm).

An example of this category type is LATICRETE® 170 Sound & Crack Isolation Mat. This mat is a 1/8" (3 mm) thick rubberized membrane comprised of 88.5% post-consumer recycled materials. This product achieves a ΔIIC rating of 20, per ASTM E2179 "Standard Test Method for Laboratory Measurement of the Effectiveness of Floor Coverings in Reducing Impact Sound Transmission Through Concrete Floors" while meeting ANSI A118.12 crack isolation requirements. These recycled rubber mat membranes may be subject to point load and compressive strength issues. Therefore, many of these mat types achieve only a "Residential" or "Light" service rating per ASTM C627

"Standard Test Method for Evaluating Ceramic Floor Tile Installation Systems Using the Robinson-Type Floor Tester". This means that recycled rubber mat membranes should only be used in residential or light commercial applications, and therefore, may not be appropriate for some areas of medical, educational or hospitality buildings. See Section 3 for more information on Sound Control in medical, educational or hospitality structures.

8.5 Trowelable Membranes

Sound Control

Crack isolation

Waterproofing

Trowel applied membranes come in various forms, including special elastomeric co-polymer types, latex-fortified cement based types, epoxy resin types and urethane types. Great advances have been made in this category in recent years. Some of the trowel applied materials perform as the tile adhesive while providing crack isolation and sound control properties. For example, LATICRETE 125 Sound & Crack Adhesive provides crack isolation protection up to 1/8"

(3 mm) in accord with ANSI A118.12 requirements and provides a ΔIIC rating of 15 (per ASTM E2179 "Standard Test Method for Laboratory Measurement of the Effectiveness of Floor Coverings in Reducing Impact Sound Transmission Through Concrete Floors") while acting as the tile adhesive mortar. LATICRETE 125 Sound & Crack Adhesive is ideal for interior applications where sound deadening, crack prevention or both are required.



Figure 8.1 — Trowel applied sound and crack adhesive mortar applied to concrete substrate.

Some trowel applied waterproofing membranes include a reinforcing fabric which is used in corners, coves, and to tie into plumbing fixtures (including drains). After the typical pre-treatments are made to cracks and transition areas, the main

application normally consists of keying the membrane into the substrate with the flat side of the trowel. This is immediately followed by combing the material in a singular direction, and then finally another pass with the flat side of trowel to smooth the surface. A few key elements are the notches in the trowel act as a gauging device for the membrane. Most membranes require a certain thickness of product to ensure complete waterproofing coverage. As with all waterproofing membranes, trowel applied membranes should be applied at a continuous thickness (as per membrane manufacturer's installation instructions) to ensure waterproofing integrity. The use of a wet film gauge is recommended to assure acceptable uniform thickness.

Latex Cement Based Membranes

Latex cement based membranes are generally comprised of a liquid latex polymer that is mixed with a portland cement based powder. These products are generally very economical in cost and are easy to apply. However, the physical characteristics of these types of products can generally restrict their use in demanding medical, educational and hospitality floor applications.

Epoxy Based Membranes

Epoxy membranes are normally 3 component systems consisting of an epoxy hardener, epoxy resin, and a filler powder. These products are generally highly chemical resistant, load bearing and suitable for medical, educational or hospitality applications. Some other advantages to epoxy based membranes waterproofing membranes are as follows:

- Flood Testing Can Be Performed in as Little as 24 Hours at 70°F (21°C).
- Adheres to Metal, Stainless Steel, and Pipe Penetrations.
- Flexible and Able to Adhere to Most Suitable, Properly Prepared Substrates
- Can Be Used as a Flashing Membrane to Tie Into Other Types of Membranes or Surfaces When Required

An example of this category type of waterproofing membrane is LATAPOXY® Waterproof Flashing Mortar.

Urethane Based Membranes

Urethane waterproofing membranes are soft rubbery materials that are usually applied in a minimum thickness of 60 mils (1/16" [1.5 mm]) and may be as thick as 90 – 125 mils (1/11" – 1/8" [2.3 – 3 mm]). Urethane membranes generally cure very slowly and the ultimate finish remains relatively soft and tacky after placement.

These membrane types are usually very chemical resistant and would hold up well under typical chemical attack. However, the disadvantages of the membranes will usually outweigh the advantages. For example, urethane membranes usually do not hold up well under the loads and stresses that many medical, educational or hospitality installations experience. This membrane type can creep and deform excessively under load. Therefore, ceramic tile and pavers may not have sufficient support. Consequently, under heavy traffic and point loading, or even under normal stresses, the installation could develop severe cracking of the joints, cracked or broken tiles, and/or loss of bond.

Many tile and stone installations utilizing a urethane based membrane, require a conventional, wire-reinforced, non-bonded thick mortar bed mortar be placed over soft urethane waterproofing membranes and over soft built-up asphaltic type waterproofing membranes.

8.6 Liquid Applied Membranes

Liquid applied membranes offer an ideal solution to the demanding requirements of medical, educational or hospitality applications. In addition, to having “Extra Heavy” ratings as tested per ASTM C627 “Standard Test Method for Evaluating Ceramic Floor Tile Installation Systems Using the Robinson-Type Floor Tester”, liquid applied waterproofing membranes are easy to install and provide many features and benefits. Three examples of liquid applied membranes include LATICRETE® Hydro Ban™, LATICRETE 9235 Waterproofing Membrane, and LATICRETE Blue 92 Anti-Fracture Membrane. Some of the features and benefits include:

- Can Provide Both Waterproofing and Anti-Fracture Protection
- Meet ANSI A118.10 Standards For Waterproofing
- Meet ANSI A118.12 Standards For Crack Isolation
- Plumbing Code Approved (IAPMO)
- GREENGUARD® Children and Schools Certified For Low VOC Content
- Thin — Load Bearing and Shock Resistant
- Fully Compatible With LATICRETE® Tile, Stone or Paver Installation Materials
- Fully Formable to Fit Into Tight Areas
- Can Be Shaped to Follow Any Substrate Contour
- Time to Flood Testing Can Vary According to the Membrane Type and Generally Ranges From 2 Hours to 7 Days at 70°F (21°C) — Check Installation Instructions For Each Waterproofing Membrane For Time to Flood Test
- Some Liquid Applied Waterproofing Membranes (e.g. LATICRETE Hydro Ban) May Be Spray Applied With a Commercial, Airless Sprayer (See Section 8.5 For This Methodology)



Figure 8.2 — Liquid applied membrane applied to concrete substrate.

Examples of liquid applied membranes are LATICRETE Hydro Ban and LATICRETE 9235 Waterproofing Membrane. LATICRETE Hydro Ban is a cold liquid membrane which does not require fabric in the field, coves or corners. LATICRETE 9235 Waterproofing Membrane is a liquid applied, fabric reinforced membrane that is thin, load-bearing, and, like LATICRETE Hydro Ban, is completely compatible with LATICRETE Latex Thin-Set Mortars.

Section 9 – Types of Mortars, Adhesives and Grouts



St. Regis, Singapore

9.1 Adhesive and Mortar Performance and Selection Criteria

The performance and use of ceramic tile and stone adhesives are regulated by country or region according to the prominent standards that govern the installation of ceramic tile and stone. Some of these standards are discussed in Section 13. Compliance may either be mandatory or voluntary in the respective countries, states, counties, or cities depending on whether the standard is incorporated into a building code.

Criteria For Selection of Adhesives and Mortars

- High Adhesive Strength (Tensile and Shear Bond)
- Water Resistant
- Flexible (Differential Movement)
- Permanent
- Fire and Temperature Resistant
- Non-toxic and User Friendly
- Good Working Properties (Open Time, Pot Life, Sag Resistance)

High Adhesive Strength (Tensile and Shear Bond Strength)

Shear stress occurs when a force is applied parallel to the face of the finish material. The greater the resistance to shear stress, the higher the shear strength result.

Tensile stress occurs when a force is applied to pull a material straight off of the substrate to the point where it loses bond. The greater the resistance to tensile stress, the higher the tensile strength result.

Tile and stone installations typically experience shear forces, but rarely experience forces in tension (tensile). It is important to note that currently shear bond testing is limited to laboratory testing; although, equipment and methods are currently being developed to conduct shear bond testing in the field. On the other hand tensile bond testing can be performed in both laboratory condition and in the field. Therefore, both tests are applicable and suitable to measure a material's bond strength.

The shearing force exerted by seismic activity is by far the most extreme force that an adhesive must be able to withstand. The shear stress exerted by an earthquake of a magnitude of 7 on the Richter Scale is approximately 215 psi (1.5 Mpa) so this value is considered the minimum safe shear bond strength of an adhesive to both the surface of the finish materials and the substrate.



Figure 9.1 — High adhesive shear and tensile strength to resist seismic movement. Before photograph of the Bullock's building prior to the Northridge, CA earthquake in 1994. Tiles were installed on the exterior façade with LATICRETE® 4237 Latex Additive mixed with LATICRETE 211 Powder over LATICRETE 9235 Waterproofing Membrane.



Figure 9.2 — High adhesive shear and tensile strength to resist seismic movement. Photograph of the Bullock's building after the Northridge, CA earthquake in 1994. Tiles remain adhered after severe shear stress from seismic activity and structural failure.

Water Resistance

For proper interior and exterior wet area performance, and in many demanding medical, educational and hospitality applications, an adhesive must not be soluble in water after cured. The adhesive should also develop some water insensitivity within 24 hours so as not to require an unreasonable degree of protection against deterioration in the event of exposure to some water.

Flexible (Differential Movement)

Adhesives must have a low modulus of elasticity, or flexibility, to withstand differential movement between the finish material and the underlying substrate and structure.

Differential movement can be caused by uneven or sudden temperature changes, moisture expansion or shrinkage of the finish material, substrate or the structure, or, loads such as wind or seismic activity (see Section 4).

Permanence

This criterion may seem obvious, but even if all other performance criteria are met, beware that some “old” technology cement, urethane or epoxy adhesives can deteriorate over time, depending on how they are chemically modified, even if they were properly installed. Some epoxies can become brittle with age, and some urethanes can undergo a phenomenon known as “reversion,” where the adhesive may soften and revert back to its original viscous state. Certain polymeric modification of cement mortars work only to enhance the workability and curing process to improve the physical characteristics of cement, but do not contribute any significant lasting improvement to physical characteristics of the cement adhesive mortar.

Fire, Smoke and Temperature Resistance

When cured, adhesives must meet building codes and standard engineering requirements by not contributing any fuel or smoke in the event of a fire. In addition, the adhesive must maintain strength and physical properties during and after exposure to the high temperatures of a fire, or, from absorption of heat under normal service.

All metros and subways (like other confined, occupied spaces) utilizing ceramic tile and stone require installation materials that meet stringent fire/smoke/toxic fume limits. LATICRETE and LATAPOXY have been proven by time-tested installations around the world to provide superior levels of fire safety.

Non-Toxic and User Friendly

The adhesive should be non-hazardous during storage, installation, and disposal. This includes other materials which may be necessary for preparation or final cleaning. The adhesive should be non-toxic, non-flammable, low odor, easy to use, user friendly, and environmentally (VOC) compliant. It is always best to look for a third party endorsement for the installation materials in this regard (e.g. GREENGUARD). For example, LATICRETE International, Inc. manufactures a wide

variety of setting materials which are GREENGUARD Children & Schools certified for low VOC content. For more information, please visit our web site at www.laticrete.com/green.

Good Working Properties

The adhesive should have good working properties to ensure cost effectiveness and problem free installations. This means the adhesive must be easy to handle, mix, and apply without having to take extraordinary precautionary measures or waste time. Good initial adhesive grab to substrate and the finish material, long pot life, good open time (tacky, wet surface after spreading), vertical sag resistance (both the adhesive alone and with tile), and temperature insensitivity are all preferred working properties.

9.2 Types of Adhesives and Mortars

Types of Adhesives

- Redispersible Polymer Fortified Cement Mortar (Mixed With Water)
- Liquid Latex Fortified Cement Mortar (Latex in Lieu of Water)
- Modified Emulsion Epoxy Adhesives (Cement, Water, Epoxy Resins)
- Epoxy Resin Adhesives (100% Epoxy)

Redispersible Polymer Fortified Cement Mortar

Redispersible polymer fortified cement based adhesive mortar are available only as manufactured proprietary products. There are a wide variety of redispersible polymer fortified adhesive mortar products on the market. These materials typically are mixed with potable water; however, many redispersible polymer mortars can be mixed with liquid latex additive to improve performance (see latex fortified cement mortar). For example, LATICRETE® 220 Marble & Granite Mortar can be mixed with water for good performance, with LATICRETE 333 Super Flexible Additive for installations over exterior glue plywood (interior only), or with LATICRETE 3701 Mortar Admix for improved performance in interior applications, for exterior installations, or for submerged applications. These mortars differ mainly by the type and quantity of polymer content. Performance characteristics may comply with ANSI A118.1

Section 9 – Types of Mortars, Adhesives and Grouts

(when mixed with water), A118.4 and/or ANSI A118.11 (when mixed with a latex additive) standards. In addition, premium high strength redispersible polymer fortified mortars are available and suitable for use in most medical, educational and hospitality applications. For example, LATICRETE® 254 Platinum (for thin bed installations) and LATICRETE 255 MultiMax™ (for medium bed installations) are ideal for these areas. Performance characteristics of LATICRETE 254 Platinum and LATICRETE 255 MultiMax comply with both ANSI A118.4 and A118.11 standards. Please visit www.laticrete.com for more information on each LATICRETE product including suitable substrates, mixing instructions and installation instructions.



Figure 9.3 – Mixing of liquid latex fortified portland cement medium bed mortar.

Types of Redispersible (Polymeric) Powders

- Modified Cellulose
- Polyvinyl Acetate Powder (PVA)
- Ethylene Vinyl Acetate Co-Polymer Powder (EVA)
- Polyacrylate Powder

Many of the redispersible powder cement mortars available on the market may not be recommended for medical, educational or hospitality applications for a variety of reasons. Some of the polymers used, such as PVA's, may not be suitable for exterior applications because they can be water soluble and could re-emulsify after prolonged exposure to moisture. This may cause polymer migration and result in staining, loss of flexibility, and loss of shear bond and compressive strengths. Some polymer fortified cement based mortars may also lack the compressive strength required for heavy traffic medical, educational and hospitality applications. Most products that conform to ANSI

A118.1 adhesive standards contain only water retentive additives such as cellulose, which provides water retention for prolonged open time and improvement of working properties, but ultimately provides minimal improvement of strength or flexibility when compared to traditional cement mortar.

However, EVA modified mortars that conform to ANSI A118.4 and ANSI A118.11 standards and are specially formulated for demanding applications (including exposure to freeze/ thaw conditions, possible submerged applications and are designed to be shock and impact resistant) will have the characteristics and physical properties required for heavy traffic applications.

While many redispersible polymer fortified cement based adhesives are economical and easy to use, it is recommended to verify suitability for use under the demanding requirements of medical, educational or hospitality applications with the manufacturer, and to request or conduct independent testing to verify the manufacturer's specified performance.

Liquid Latex Fortified Cement Mortar

There are a wide variety of proprietary liquid additives that can be used with both generic sand/cement mixes or with proprietary cement mortar powders. These include some products from the redispersible polymer fortified mortars, to prepare an adhesive for medical, educational and hospitality tile installations. As with redispersible polymer products, the liquid additives differ mainly by the type and quantity of polymer content. Therefore, suitability and performance characteristics for medical, educational and hospitality applications must be verified. LATICRETE 317 fortified with LATICRETE 3701 Mortar Admix, or, LATICRETE 211 Powder fortified with LATICRETE 4237 Latex Additive are examples of these types of products. LATICRETE 226 Thick Bed Mortar gauged with the 3701 Mortar Admix also falls into this category.

Types of Liquid Additives

- Vinyl Acetate Dispersions
- Acrylic Dispersions
- Styrene-Butadiene Rubber (SBR)

Liquid latex fortified cement mortars are also a good choice for medical, educational and hospitality applications. However,

as with redispersible polymer powder mortars, not all liquid additives mixed with cement based powders are suitable for these applications. The type and quantity of polymers, as well as other proprietary chemicals, will determine if latex fortified cement mortar is suitable for the conditions to which it will be subjected. A common and highly generalized misconception is that either acrylic or styrene butadiene rubber are superior to one another. This is simply not true. Both latexes can be formulated to have high adhesive strength, and be extremely flexible. Superior performance is achieved through the formulation of these two materials. It is recommended to verify the suitability of a latex fortified cement mortar for any application, and conduct or request independent testing to verify the manufacturer's specified performance.

Epoxy Resin Adhesives

Epoxy resin adhesives are typically three component systems, which consist of an epoxy resin, an epoxy hardener, and some type filler material, such as silica sand. Epoxy adhesives which conform to ANSI A118.3 contain 100% epoxy solids. LATAPOXY® 300 Adhesive is a high strength, 100% solids epoxy adhesive which works extremely well for medical, educational and hospitality applications. The use of LATAPOXY 300 Adhesive can help ensure the long term performance of a floor exposed to extremely high traffic, severe weather conditions, harsh chemicals and cleaners, and thermal shock.

More economical versions of epoxy adhesives, known as modified epoxy emulsions, are available on the market. Modified epoxy emulsions, which conform to ANSI A118.8, consist of special epoxy resins and hardeners which are emulsified in water, and then mixed with a cementitious mortar. Modified epoxy adhesives combine the economy of cement based mortars and the added strength of epoxy adhesives. An example of a modified epoxy emulsion is LATAPOXY 210 Adhesive.

The advantages of epoxy adhesives are that they have exceptionally high adhesive strength (shear bond and tensile strength) to a wide variety of suitable substrates for a tile or stone installation, and more recent formulations have improved flexibility to accommodate different types of movement. While

modified epoxy emulsions have lower strengths than 100% solid epoxy resin adhesives, they benefit from the higher temperature resistance and economy of portland cement adhesives. The primary disadvantages are that epoxy adhesives can be significantly more expensive, and the working qualities in cold or warm temperatures, which are quite possible with many some medical, educational or hospitality application conditions during construction, can limit production and further escalate costs. Sag resistance and temperature resistance are secondary limitations, depending on the requirements for the installation. Epoxy adhesives can bond to virtually any suitable, structurally sound substrate, so they are often recommended as a supplementary adhesive to more economical cement based systems when the tile or pavers must be adhered to unusual substrates such as steel, fiberglass or other metal substrates. In addition, 100% solids epoxy adhesive should be used when installing resin-backed tile or stone, and moisture sensitive stone or agglomerates.

Bonding Agents (Slurry Bond Coats)

Bonding of conventional horizontal cement mortar beds can be achieved by bonding agents or slurry bond coats. There are three main types of bonding agents: cement based slurries, latex emulsions (either latex alone or latex mixed with sand/cement), and epoxies. These materials should meet the requirements of ASTM C1059 "Standard Specification for Latex Agents for Bonding Fresh to Hardened Concrete" for latex bonding agents, and ASTM C881 "Standard Specification for Epoxy Resin Base Binding Systems for Concrete" for epoxies. Bonding agents are typically applied after substrate preparation and just prior to installation of leveling mortars or the tile and pavers. A thin coat, 1/8" (3 mm) maximum of slurry (mixed to a wet, creamy consistency) is vigorously brushed or troweled onto the substrate surface (and/or onto the tile or paver) and installation is made while the slurry remains wet and tacky. Latex emulsions may be of the styrene butadiene rubber or acrylic type (see Liquid Latex Fortified Cement Mortar earlier in this section). Please note that polyvinyl acetates (PVA) bonding agents should not be used for this installation. LATICRETE 254 Platinum, or, LATICRETE® 211 Powder mixed with LATICRETE 4237 Latex Additive are often used as latex

Section 9 – Types of Mortars, Adhesives and Grouts

cement based slurry bond coats. Epoxy slurry bond coats should only be utilized in specialized or isolated conditions, because the epoxy can form a vapor barrier and cause delamination failure from entrapment of moisture vapor. It is a common misconception that bonding agents are a high-technology substitute for substrate preparation. This is not true; bonding agents or slurry bond coats are not designed to compensate for poor substrate preparation or conditions.

9.3 Methods of Installation

There are several methods generally used in the installation of tile and stone pavers in medical, educational and hospitality applications.

Application Methods for Medical, Educational and Hospitality Installations

- Thin Bed Method
- Medium Bed Method
- Thick Bed Method

Thin Bed Method

The thin bed method, also referred to as the adhesive method, is defined as an application of a tile adhesive layer ranging from a minimum of $1/8"$ (3 mm) to a maximum of approximately $3/16"$ (5 mm) thick which is in full contact with the tile or stone and substrate. The substrate must be properly prepared to be level and plumb prior to installation of the tile or stone. Please note that tile adhesives are not intended for leveling or correcting level and plumb deviations in the substrate. The adhesive can range from a pure or neat portland cement paste, to latex fortified cement adhesives and epoxy adhesives. The thickness of the adhesive layer is dependent on the type and size of the tile or stone paver, the substrate bonding surface texture, the configuration of the tile or stone paver (flat or ribbed back), and the variation in the thickness of the tile or stone. A "gauged" tile or stone paver is one with a consistent thickness and a specified tolerance for deviation; an ungauged finish material type is inconsistent in thickness and typically requires medium bed or thick bed methods for installation. Generally, most redispersible polymer and latex cement mortars (assuming that the formulation is first evaluated for

suitability as an adhesive for the application) are suitable for use with the thin bed or adhesive method. Follow the adhesive manufacturer's guidelines for limitations on thickness, which varies based on formulation. Generally, thickness over $3/16"$ (5 mm) is not recommended for standard thin-bed or adhesive types of cement mortar mixes. Thickness over $3/16"$ (5 mm) typically require either a medium bed mortar or modification of a site mix mortar with additional coarse sand.



Figure 9.4 – Large format tile highlight imperfections in the substrate.

Medium Bed Method

Generally, mortar thicknesses over $3/16"$ (5 mm) are not recommended for standard thin-bed or adhesive types of cement mortar mixes. Mortar thickness over $3/16"$ (5 mm) typically require either a special formulation of powder containing a higher proportion of coarse sand, or modification of a site mix with additional coarse sand. These products are also known as medium bed mortars. They are typically used when the adhesive thickness ranges from $3/16"$ (5 mm) up to $3/4"$ (19 mm). Examples of medium bed mortars are LATICRETE 255 MultiMax™, LATICRETE 4-XLT or LATICRETE 220 Marble & Granite Mortar gauged with LATICRETE 3701 Mortar Admix.



Figure 9.5 – Trowel applied medium bed mortar with a $3/4"$ (19mm) loop notch trowel used for large format tiles or stones. Trowel medium bed mortar in one direction holding trowel at a 45 degree angle. Notice the full ribbons of mortar that are left behind.

Recently there has been a trend to manufacture and install larger and larger tile. In the past, large format tile was considered to be 12" x 12" (300 mm x 300 mm) and was on the cutting edge of technology. Now, tile is available in sizes up to 4' x 4' (1220 mm x 1220 mm) porcelain and larger.

Some advantages of installing large format tile include;

- Narrow Grout Joints — Rectified, Large Format Tile Allows For Narrower Grout Joints
- Easier Maintenance — It is Typically Much Easier to Clean the Face of Tile Than it is to Clean Grout
- Room Size Perception — The Perception is That Large Tile Makes the Room in Which it is Installed Actually Appear to be Larger

However, there are three main concerns when installing large format tile and stone:

- Lippage
- Adhesive Mortar Coverage
- Curing / Protection

Lippage

The Tile Council of North America (TCNA) states that; "Lippage is a condition where one edge of a tile is higher than an adjacent tile, giving the finished surface an uneven appearance (See Figure 9.4). This condition is inherent in all installation methods and may also be unavoidable due to tile tolerances, in accordance with ANSI A137.1."

With the increase in use of large format tile and stone on floors, the issue of lippage is becoming more common place. A tile or stone equal to or larger than 16" x 16" (400 mm x 400 mm) is typically considered large format.

Lippage, or the perception thereof, are influenced by many factors such as;

1. The allowable thickness variation of the tile modules when judged in accordance with manufacturing standards (ANSI A137.1).
2. The allowable warpage of the tile or stone modules.
3. The spacing or separation of each tile module, which would influence a gradual or abrupt change in elevation.

4. Angle of natural or manufactured light accentuating otherwise acceptable variance in modules.

5. Highly reflective surfaces of tile or stone modules accentuating otherwise acceptable variance in the modules.

The different components and factors which can lead to lippage problems are;

Subsurface Tolerance: According to the TCNA, "Thin-set tile installations have a specified subsurface tolerance, for instance 1/4" in 10' (6 mm in 3 m) and 1/16" in 1'0" (1.5 mm in 300 mm), to conform with ANSI specifications. Because thin-set is not intended to be used in truing or leveling the work of others, the subsurface typically should not vary by more than 1/16" over 1'0" (1.5 mm in 300 mm), nor more than 1/32" (0.8 mm) between adjoining edges (e.g. plywood, cmu, cement backer board, etc...). Should the architect/designer require a more stringent tolerance (e.g. 1/8" in 10' {3 mm in 3 m}), the subsurface specification must reflect that tolerance, or the tile specification must include a separate requirement to bring the 1/4" (6 mm) subsurface tolerance into compliance with the 1/8" tolerance desired."

This becomes even more critical as the size of the tile or stone being installed increases. Mosaics on a floor can literally accept more variation in the substrate tolerance due to its small size; large format tile ($\geq 16" \times 16"$ {400 mm x 400 mm} or larger) requires a subsurface tolerance that is even more stringent than the industry accepted 1/4" in 10' (6 mm in 3 m). Essentially, the larger the tile or stone module, the greater the reflection of the unacceptable subsurface tolerance will show up as increased lippage in the finish. The subsurface tolerance is probably the tile contractor's biggest concern in regards to lippage, and, unless a procedure for leveling the floor is included in the contract, is not the fault of the installer. Substrates are often not suitably flat to achieve meeting both the owner's expectations and the industry tolerances for allowable lippage.

Grout Joint Width: With the advent of larger tile and stone module sizes comes the desire to have a smooth looking surface as well as one that is easier to maintain. Grout joints

Section 9 – Types of Mortars, Adhesives and Grouts

that are 1/8" (3 mm) or less in width are not uncommon for large format tile; a fact which can greatly exaggerate lippage issues. Subsurface tolerances outside of the allowable range or warping of the tile are much more noticeable when grout joints are tighter.

Tile Type	Tile Size	Joint Width	Allowable Lippage
Glazed Wall / Mosaics	1" x 1" – 6" x 6" (25 x 25 mm – 150x 150 mm)	1/8" (3 mm) or less	1/32" (0.8mm)
Quarry	6" x 6" (150 x 150 mm) or greater	1/4" (6 mm) or greater	1/16" (1.5 mm)
Paver	All	1/8" – 1/4" (3 mm – 6 mm)	1/32" (0.8 mm)
Paver	All	1/4" (6 mm) or greater	1/16" (1.5 mm)

Figure 9.6 – Chart depicting guidelines showing acceptable lippage for typical installations of tile (ANSI A108.02-4.3.7).

While narrow grout joints may be desirable and expected, they should not be less than the minimum recommended width as shown in Figure 9.6. Grout joints which are too narrow not only accentuate lippage within acceptable tolerances, it may

also create problems in preventing the proper filling of the joint with grout, make it more difficult to keep the grout joint clean, and create potential visual problems when movement joints, within the tile or stone installation, are wider than the grout joints are required.

Further to this point, the ANSI Specifications for the Installation of Ceramic Tile states; "To accommodate the range in facial dimensions of the tile supplied for a specific project, the actual grout joint size may, of necessity, vary from the grout joint size specified. The actual grout joint size shall be at least 3 times the actual range of facial dimensions of the tile supplied. For example, tile having a total variation of 1/16" in facial dimension, a minimum 3/16" (4.5 mm) grout joint shall be used. Nominal centerline of all joints shall be straight and of even width, with due allowances for hand molded or rustic tiles. In no circumstance shall the grout joint be less than 1/16" (1.5 mm)." (ANSI A108.02 4.3.6)

Warpage: Warpage of tile is natural and is calculated as a percentage of the length of the edge or diagonal being tested. The tolerance range for warpage of tile varies based on size and type of tile, as well as whether the tile is natural, calibrated or rectified. Natural tile (referring to pressed floor tile only)

Tile Type	Warpage Edge Minimum	Warpage Edge Maximum	Warpage Diagonal Minimum	Warpage Diagonal Maximum
Mosaic	-1.00%	1.00%	-0.75%	0.75%
Quarry	-1.50% or -0.18" (-4.6 mm)†	1.50% or 0.18" (4.6 mm)†	-1.00% or -0.17" (-4.3 mm)†	1.00% or 0.17" (4.3 mm)†
Glazed Wall Tile (Calibrated)	-0.30% or -0.04" (-1.0 mm)†	0.30% or 0.05" (1.0 mm)†	-0.30% or -0.05" (-1.3 mm)†	0.30% or 0.07" (1.8 mm)†
Glazed Wall Tile (Rectified)	-0.30% or -0.04" (-1.0 mm)†	0.40% or 0.05" (1.3 mm)†	-0.30% or -0.05" (-1.3 mm)†	0.40% or 0.07" (1.8 mm)†
Pressed Floor Tile (Natural)	-1.00% or -0.12" (-3.1 mm)†	1.00% or 0.12" (3.1 mm)†	-0.75% or -0.13" (-3.3 mm)†	0.75% or 0.13" (3.3 mm)†
Pressed Floor Tile (Calibrated)	-0.75% or -0.08" (-1.3 mm)†	0.75% or 0.08" (1.3 mm)†	-0.50% or -0.08" (-2.0 mm)†	0.50% or 0.08" (2.0 mm)†
Pressed Floor Tile (Rectified)	-0.40% or -0.05" (-1.3 mm)†	0.40% or 0.05" (1.3 mm)†	-0.40% or -0.07" (-1.8 mm)†	0.40% or 0.07" (1.8 mm)†
Porcelain Tile (Calibrated)	-0.75% or -0.09" (-2.3 mm)†	0.75% or 0.09" (2.3 mm)†	-0.50% or 0.08" (-1.8 mm)†	0.50% or 0.08" (2.0 mm)†
Porcelain Tile (Rectified) smaller than 24" x 24" (600 mm x 600 mm)	-0.40% or -0.05" (-1.3 mm)†	0.40% or 0.05" (1.3 mm)†	-0.40% or -0.07" (-1.8 mm)†	0.40% or 0.07" (1.8 mm)†
Porcelain Tile (Rectified) larger than 24" x 24" (600 mm x 600 mm)	-0.40% or -0.05" (-1.8 mm)†	0.40% or 0.05" (1.8 mm)†	-0.40% or -0.07" (-1.8 mm)†	0.40% or 0.07" (1.8 mm)†

† Whichever is less. For more information on the above chart please refer to ANSI A137.1-2008.

Figure 9.7 – Allowable warpage by tile type.

is defined as tiles that are not sized or sorted mechanically. Calibrated tile is defined as tiles that have been sorted to meet a manufacturer's stated caliber range. Rectified tile is defined as tiles that have had all edges mechanically finished to achieve more precise facial dimensions. Figure 9.7 shows allowable warpage for several types of tile;

The test method used to determine warpage of tile is ASTM C485 "Standard Test Method for Measuring Warpage of Ceramic Tile" and is calculated by dividing the measured amount the tile deviates from flatness by the length of the edge or diagonal. In the rare instance where tile has a high percentage of warpage, the tile should not be considered commercially viable for floor installations. It should be known that all tiles are warped to some degree because shrinkage of tile is an inherent characteristic during the firing process. How a tile shrinks is dependent upon many factors and no two tiles are exactly alike, so they cannot all shrink exactly the same.

Edge Treatment: The finished edge of the tile may also play a role in the final appearance of a floor in regards to lippage. Tile finished with a square edge is more likely to accentuate lippage as compared to a chamfered edge tile.

Moisture Sensitive Stone: There are some stone products (e.g. green marble, certain agglomerates, and others) which are dimensionally unstable when exposed to moisture. Exposure to moisture on one side of the stone, before or during installation, can cause the stone to curl at the edges and corners causing lippage problems. The use of LATAPOXY® 300 Adhesive is required for installation of moisture sensitive stone products.

Reflective (Polished) Surfaces: Installations with highly polished tile or stone modules may appear to have unacceptable lippage when their reflective surfaces make any unevenness visible. Any variation in the substrate, amount of setting material or warpage in the module, even within allowable tolerances will be visible in the finished installation. The use of a self-leveling underlayment (e.g. LATICRETE® 86 LatilLevel™) or installation using the wet set method may help prevent some of the factors which can create lippage.

Lighting: Certain lighting conditions can emphasize acceptable lippage tolerances and make them appear significantly worse. As stated in the TCNA Handbook for Ceramic Tile Installation "Use of wall-washer and cove-type lighting, where the lights are located either at the wall/ceiling interface, or mounted directly on the wall, are popular techniques of producing dramatic room lighting effects. When proper backing surfaces, installation materials and methods, and location of light fixtures are not carefully coordinated, these lighting techniques may produce shadows and undesirable effects within the tile or stone. Similar shadows are created from side lighting interior walls and floors when light shines at angles through windows and doors." Lighting is an often overlooked factor when lippage issues are noticed. Please refer to NTCA "Critical Lighting Effects on Tile Installations" for more information.

Layout: Choosing the right pattern layout for tile or stone is important in regards to lippage. For instance, setting large, rectangular tile in a brick pattern (running bond) can be challenging. Extra attention must be given to subsurface preparation in trying to reconcile 6 junction points for each tile.

Overwhelmingly, the majority of lippage is caused by an uneven substrate or the improper application of adhesive mortar while trying to compensate for irregularities in the substrate. Generally, it is well worth the time and expense to flatten the floor first with a self-leveling underlayment (e.g. LATICRETE 86 LatilLevel), or, a properly screeded mortar bed (e.g. LATICRETE 3701 Fortified Mortar Bed).

There are a few methods to help prevent or minimize lippage issues during installation;

1. Uneven substrate surface — Make sure that the subfloor is within acceptable tolerances based on the tile size and layout pattern. Where applicable, check the floor preparation section of the specification and make sure the architect or designer is aware of any concerns. Use LATICRETE 86 LatilLevel, or, LATICRETE 3701 Fortified Mortar Bed to make sure the substrate is flat enough to accept a large format tile or stone installation.

2. Insufficient or uneven thin-set/medium bed mortar coverage
 - Follow the National Tile Contractor's Association (NTCA) guideline E-29 "Bonding Large Size Tile for Coverage, Support and Reduced Lippage". The use of proper setting methods will help to ensure even mortar application and reduce setting material causes of lippage.
3. Varied tile thickness — Examine tile thickness or obtain a Master Grade Certificate from the tile manufacturer stating that they meet industry standards. Tiles which are of uneven thickness can be wet set into a mortar bed of LATICRETE 3701 Fortified Mortar Bed using a bond coat of LATICRETE 254 Platinum, or a medium bed mortar (e.g. LATICRETE 255 MultiMax™ or LATICRETE 4-XLT) can be used with a larger sized notched trowel.
4. Warping caused by moisture sensitive stone — The only tried and true method to avoid this problem is to use a 100% solids epoxy setting material. LATAPOXY® 300 Adhesive is ideal for installation of green marble, moisture sensitive agglomerate tile or other moisture sensitive tile or stone modules.

It is much easier to take the necessary steps to help avoid lippage before or during installation rather than after lippage has been noticed in a finished installation.

Adhesive Mortar Coverage

Complete bedding of tile or stone with the appropriate adhesive mortar is another area that requires attention. Lack of adhesive mortar coverage can lead to cracked tile and grout, and loss of bond to the tile or stone. Use the appropriate sized notch trowels (see Figure 9.5 for trowelling technique) and tap or twist the tiles in place to properly bed the tile or stone. Large format tiles can be back buttered with additional thin set mortar to ensure that the appropriate coverage is achieved. In addition, the use of a medium bed mortar may be the more appropriate adhesive mortar for large format tiles and stone.

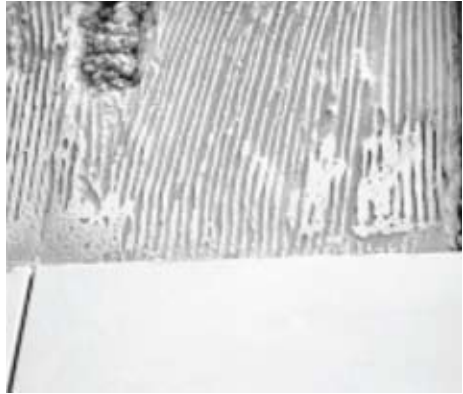

Figure 9.8 — Insufficient adhesive mortar coverage. Removal of a tile reveals many voids that are present in the hardened thin set mortar. Trowel ribbons are inconsistent which will also lead to poor coverage and mortar transfer to the backs of the large format tile/stone.



Figure 9.9 — Ceramic tile removed during the installation to verify proper coverage is being attained. Notice the lower right hand corner of the tile is lacking coverage. This could well lead to a cracked tile.

Size of the tile or stone will also determine exactly what tools are required to properly bed the tile. The simple logic is that the larger the tile, the larger the notch trowel size must be. A $1/4" \times 1/4"$ (6 mm x 6 mm) square notch trowel might be fine for a $4\text{-}1/4" \times 4\text{-}1/4"$ (100 mm x 100 mm) tile; but, it will not be suitable for installation of $20" \times 20"$ (500 mm x 500 mm) tile. Tiles should be pulled up after they are installed (while the adhesive mortar is still fresh) to ensure that the desired coverage is achieved and that the surface of the tile/stone installation is flat and true. Industry standards require that a minimum coverage of 80% be attained for interior, non-wet areas, and a minimum coverage of 95% be attained for any interior wet areas or any exterior installation. General guidelines for trowel/tile size are depicted in Figure 9.10.

3/16 x 5/32 (5 mm x 4 mm) v-notch	Mosaics to 4-1/4" x 4-1/4" (108 mm x 108 mm) wall tile	No back-buttering (required)
1/4" x 1/4" (6 mm x 6 mm) square notch	4" to 6" (100 mm to 150 mm) floor or wall tile	No back-buttering (required)
1/4" x 3/8" (6 mm x 9 mm) square notch	6" to 12" (150 mm to 300 mm) floor or wall tile	Back-butter 8" x 8" (200 mm x 200 mm) tile or larger*
1/2" x 1/2" (12 mm x 12 mm) square or round notch	13" to 20" (330 mm to 500 mm) floor or wall tile	Back-butter*
3/4" x 3/4" (18 mm x 18 mm) round notch	20" (500 mm x 500 mm) or larger floor or wall tile	Back-butter*

Figure 9.10 — The chart above is intended as a guideline only and results should be checked during installation to make sure that proper coverage is achieved.

Choosing the best adhesive for the job is also important to assure a long-lasting installation. Some options are LATICRETE 254 Platinum, LATICRETE 255 MultiMax (for non-sag installations on walls or medium bed mortar on floors), LATICRETE 4-XLT (for non-sag installations on walls or medium bed mortar on floors), or LATICRETE 220 Marble and Granite Mortar gauged with LATICRETE 3701 Mortar Admix as a medium bed mortar up to 3/4" (19 mm) thick. For installations that require sound control and /or crack isolation, use LATICRETE 125 Sound and Crack Adhesive. The practice of back-buttering is recommended for any tile that is larger than 8" x 8" (200 mm x 200 mm) to help achieve maximum coverage/bedding*.

(*Use of a full contact mortar (e.g. LATICRETE® Sure Set™) will eliminate the need for back-buttering. Consult LATICRETE product data sheet 261.0, available at www.laticrete.com for specific installation instructions).

Curing / Protection

Another issue that must be dealt with when using large format tile and stone in medical, educational and hospitality applications is of curing and protection. Larger tile and stone will require a longer cure time due to the fact that the mortar simply cannot cure quickly; especially under dense porcelain bodied tile. Most adhesive manufacturers will have varying suggestions on when an installation can be opened to other trades and traffic (including hand trucks, carts, scissor lifts, and other heavy machinery or vehicles). While there is no empirical data / formula that specifically address the cure rate in relation

to the facial dimensions of tile, some manufacturers have had good experience in maintaining a minimum 7 day cure at 70°F (21°C) prior to exposing areas to heavy foot traffic or vehicular traffic. The floors should be covered / protected with a protection board if it is to be exposed to heavy traffic prior to sufficient cure. It is important to note that even rapid setting latex fortified portland cement thin set mortars must be allowed to cure for a minimum of 7 days at 70°F (21°C). Although rapid setting mortars allow grouting and light foot traffic on newly tiled floors, heavy traffic and work can still damage the installation. In addition, allow for a longer cure period when temperatures are below 70°F (21°C), when relative humidity levels exceed 60%, or when large format porcelain bodied tiles are utilized.

The ceramic tile industry currently provides the following language in this regard: "After completion and cleaning, the obligation of the tile contractor ceases as to damage or injury which may be done to the tile work by others." — ANSI A108.01 — Section 3.8 "To avoid damage to finished tile work, schedule floor installations to begin only after all structural work, building enclosure, and overhead finishing work, such as ceilings, painting, mechanical and electrical work, are completed. Keep all traffic off finished tile floor floors until they have fully cured. Builder shall provide up to 3/4" (19 mm) thick plywood or OSB protection over non-staining craft paper to protect floors after installation materials have cured [up to 28 days following the tile installation]. Covering the floor with polyethylene or plywood which is in direct contact with the floor may adversely affect the curing process of grout and latex/polymer modified portland cement mortar." — TCNA Handbook Language "Protecting New Tile Work" — page 13.

Thick Bed Method (Floors)

Also known as the "wet-set" or "float and back-butter" method of installation, this method encompasses several different techniques. The most common thick bed technique is the "float and back butter" method. This method starts with the floating or screeding of the substrate with cement leveling mortar. The mortar bed can either be of the unbonded type

Section 9 – Types of Mortars, Adhesives and Grouts

or the bonded type. (See Section 13 for detailing of both methods).

Bonded Type

In the bonded type, a slurry bond coat consisting of LATICRETE® 254 Platinum, or, LATICRETE 211 Powder gauged with LATICRETE 4237 Latex Additive is brush applied to the concrete substrate. While the slurry bond coat remains wet and workable, the mortar bed is placed, compacted and then screeded, leveled, and pitched as required.

Unbonded Type

In the unbonded type, a cleavage membrane is loose laid over the substrate. The cleavage membrane can take the form of 15 lb builders felt, 6 mil thick polyethylene sheeting, a waterproofing membrane, or any material which complies with ANSI A108.02 3.8. Half of the mortar bed thickness is placed over the cleavage membrane and lightly compacted. Next, 2" x 2" (50 mm x 50 mm) galvanized, welded wire mesh, or other mesh which complies with ANSI A108.02 3.7, is immediately placed as close to the top of the freshly placed mortar bed as possible. The wire mesh will allow the mortar bed to achieve maximum tensile strength resistance. The rest of the mortar bed is placed directly on top of the wire mesh and then compacted, screeded, leveled, and pitched as required.



Figure 9.11 — Example of a non-bonded, wire reinforced mortar bed. Wire mesh is placed in the middle of the mortar bed and lapped together to ensure continuity. Notice that the mortar below the wire mesh has been compacted, thus ensuring that the entire mortar bed is compacted properly.

Once the mortar bed has been compacted, screeded, leveled, and pitched, the mortar bed can either be allowed to cure prior to installation of the tile or stone per ANSI A108.1B, or, the tiles or stone pavers can be installed into the fresh mortar bed (wet-set) per ANSI A 108.1A.

If a waterproofing or anti-fracture membrane is required, the mortar bed should be allowed to harden for at least 48 hours at 70°F (21°C), or as directed by the membrane's product data sheet or installation instructions. Cooler temperatures require longer cure time prior to installation of the waterproofing or crack isolation membrane.



Figure 9.12 — Fisherman's Wharf Railway Paving Project, San Francisco, CA. Granite pavers installed over cured bonded thick bed mortar with LATICRETE 211 Powder mixed with LATICRETE 4237 Latex Additive. Pavers are placed between the rail tracks.

If the option to bond the tiles to the fresh mortar bed is desired, a bond coat is required on top of the fresh mortar bed. A trowel applied slurry bond coat consisting of LATICRETE 254 Platinum or LATICRETE 211 Powder gauged with LATICRETE 4237 Latex Additive is preferred over the conventional dusting with dry portland cement and wetting with water method. The preferred method provides complete contact with the bonding slurry and reduces the chances of hollow and drummy sounding areas.



Figure 9.13 – Tile mechanic screeding a mortar bed.

The tile is then placed into the wet slurry bond coat and tapped into place and leveled with adjacent tile.

Once the tile or stone is installed, they can be grouted while the installation is fresh with conventional portland cement grouts or allowed to cure to receive the higher performing and recommended epoxy grouts (e.g. LATICRETE SpectraLOCK® PRO Grout®).

Wall Renders/Plasters

This method starts with the floating or rendering of the wall substrate with cement leveling plaster or mortar. Wall renders can be directly applied to properly prepared, suitable masonry or concrete surface or over substrates with properly fastened cleavage membrane (compliant with ANSI A108.02 3.8) and galvanized metal lath (compliant with ANSI A 108.02 3.6).



Figure 9.14 – Tile mechanic applying latex fortified cement based scratch coat to a block wall with a hawk and trowel.

Wall renders do not require the use of a bond coat beneath them as the mortar is mixed to a more plastic consistency containing a higher liquid to mortar powder ratio. This consistency allows the cement paste to “wet out” the concrete/masonry substrate in a sufficient manner to achieve proper bond. Wall renders are generally applied in several lifts with each lift installed to a maximum 1/2" (12 mm) in thickness. The first lift is the scratch coat which is applied to the wall and is immediately scratched up with a small metal comb-like tool or trowel. The “scratching” roughens up the layer in order that the next layer will achieve better mechanical bond. The scratch coat is allowed to harden and then the subsequent “brown” coat(s) are applied in the same 1/2" (12 mm) maximum lifts. If three or more lifts are required, the previous brown coat should be scratched up before it hardens. LATICRETE 3701 Fortified Mortar Bed; and, LATICRETE 226 Thick Bed Mortar gauged with LATICRETE 3701 Mortar Admix are pre-packaged thick bed / wall rendering mortars which will hold up to the rigors of demanding heavy traffic applications. The use of pre-packaged mortars eliminates inconsistencies in job site powder proportioning and raw material quality.

The rendering mortar can be hand applied by trowel or pumped and sprayed into place. Lath strips are placed into the mortars to establish the correct render depth (see Figure 9.15).



Figure 9.15 – Latex fortified render is being applied to wall surface. Notice the lath strips that are set into the mortar. The lath strips are leveled and plumbed to establish the correct wall render depth. Once the render achieves a sufficient cure, the lath strips are carefully removed and the cavities are filled with mortar.

At this point, several installation options are available:

Float and cover method (one-step)

While the second coat remains wet and workable, a layer of adhesive is applied to the bonding surface of the cladding (referred to as “back-buttering”), and the cladding is then fixed and beat in to proper contact and made level with adjacent cladding. The “one-step” or “buttering” technique involves thick layers of adhesive mortar (bedded thickness of $3/4" - 1-1/2"$ [19–38 mm]) which is applied over the entire surface of the cladding and the substrate with a flat, rather than a notched trowel. This method, can be used to both correct plumb/level deviations, and adhere the cladding material in one procedure. As with the spot bonding method (see below), advance layout of plumb and level are critical and must be very accurate, because adjustments can be difficult to make. While using the thick bed method requires more skill, there can be a 30–50% cost saving over multiple applications of leveling mortars.

Butterball method (one-step)

Another variation of the buttering technique involves application of a large “butterball” of mortar to the back of the cladding, and the fixing and bedding the cladding into place. This technique requires significant attention to bedding of the cladding so that the mortar contacts and spreads over the entire surface of the cladding. This technique often results in an application which more closely resembles the spot bonding or dab method (see below) where such a method may not be suitable.

Traditional method

Lastly, the scratch and brown coat layers can also be allowed to harden in the traditional manner. Then a waterproofing membrane (e.g. LATICRETE® 9235 Waterproofing Membrane or LATICRETE Hydro Ban™) can be applied to the hardened render. Alternatively, the tile or stone can be directly applied to a hardened render coat as well (see Section 13 for detailing of these wall render methods).

Epoxy Spot Bonding Method (Walls)

Also known as the “dab” method of installation, this method is where an epoxy adhesive (e.g. LATAPOXY® 310 Stone Adhesive) provides only partial coverage of the cladding and substrate bonding surface. The thickness and area of coverage are dependent primarily on the strength and working characteristics of the adhesive. The spot bonding method is highly specialized and restricted to certain types of adhesives, cladding materials and construction situations. In some respects, this method is similar to mechanical attachment of stone to facades. The wall must be plumb and level, for once the installation begins, it is extremely difficult to make necessary adjustments. The misapplication of the spot bonding method can have serious consequences unless the architect and contractor acknowledge several important principles:

- Spot Bonding is Only Suitable When Using Epoxy Adhesives Which Have Very High Bonding Strength and Flexibility (e.g. LATAPOXY 310 Stone Adhesive and LATAPOXY 310 Rapid Stone Adhesive), and are Manufactured Specifically For the Spot Bond Method
- Spot Bonding Should Not Be Used in Wet Climates With Cladding Materials Which Are Highly Absorptive or Are Moisture Sensitive
- Spot Bonding is Not Suitable for Thin Cladding Materials Which Do Not Have the Cohesive (Tensile) or Shear Strength to Resist the High Stress Concentrations Inherent in Localized Attachment
- Back-Up Wall Construction Must Make Provision For Waterproofing and Flashing the Cavity Between the Substrate and the Cladding Surface
- Spot Bonding May Not Be Suitable For Extreme Climates or Conditions

NOTE: Building regulations may only allow spot bonding as a supplement to mechanical anchoring and / or to interior applications only to reduce the size and complexity of mechanical anchor design. The use of spot bond adhesives may be restricted in height, tile or stone weight, and tile or stone facial dimensions without mechanical anchors; consult governing building codes or regulations for more information.



Figure 9.16 — Stone is prepared for installation by the epoxy spot bond method. Stone back is roughened at the adhesive connection points then washed and allowed to dry.



Figure 9.17 — Epoxy spot bond (e.g. LATAPOXY® 310 Stone Adhesive) adhesive is applied to the back of the stones with an automated epoxy mixer / applicator. A minimum of 10% adhesive coverage is generally required. The LATAPOXY 310 Stone Adhesive is available in standard grade (maximum working time of 45 minutes) or rapid grade (maximum working time of approximately 5 minutes).



Figure 9.18 — Stones are then placed, leveled and plumbed to the required finish.

Self-Leveling Mortars

In order to achieve the desired height where concrete slabs may be recessed or out of level tolerances, portland cement based self-leveling underlayment can be used. These products are highly polymerized and can be poured from feather edge up to 1-1/2" (38 mm) thick depending on the product formulation used. These products are installed very quickly and can be mixed and pumped into place. It is important to specify a product that can withstand the usage and exposure to the environment in which it will be subjected. Some traditional residential or light commercial grade self-leveling underlayments are not suitable for use in heavy duty medical, educational and hospitality applications. Consult with the self-leveling underlayment manufacturer for specific product recommendations. In most cases, a suitable primer must be used prior to the application of the self-leveling underlayment. The primer is designed to increase adhesion to the substrate. Once in place, strict adherence to cure times must be observed prior to the installation of membranes, epoxy adhesives and epoxy grouts. Please check with the membrane, adhesive or grout manufacturer for required moisture levels or underlayment cure times prior to installation.



Figure 9.19 — Application of self leveling underlayment over a primed concrete substrate.

9.4 Types of Grout and Joint Fillers

Materials For Joint Grouting and Sealing

- Polymer Fortified Cement Grout
- Latex Cement Grout
- Modified Epoxy Emulsion Grout
- Epoxy Grout
- Furan Grouts
- Epoxy Grout (Industrial Grade)
- Silicone or Urethane Sealant

It is important to note that in many cases, renovations to existing tile floors are conducted in medical, educational and hospitality applications, solely to the grout joints. Therefore, replacement of tile and/or grout joints must often take place in areas where normal operations are being conducted. In applications where there is a high volume of traffic (vehicular or foot), and where cordoning off areas would impede this traffic for extended periods of time, it is critical that the grout, installation products and installation methods are suitable for the application. The use of rapid setting grouts and adhesives will limit the amount of time that an area must be restricted to traffic. The use of a suitable protection board can also allow grout to cure while bearing the weight of traffic. The health and safety of people who are in the vicinity of tile or stone repairs is also of the utmost concern, so the adhesives, grouts or other installation materials should be independently certified (e.g. GREENGUARD) to be low in volatile organic compounds (VOC). LATICRETE Grouts contain no known carcinogens, mutagens and tetragens classified as hazardous substances, heavy metals or other toxic materials. LATICRETE offers a complete line of tile and stone installation materials which are certified by GREENGUARD as low VOC. For more information on low VOC LATICRETE products, and GREENGUARD certificates, please visit www.laticrete.com.

Polymer Fortified Cement Grout

Redispersible powder polymer fortified cement grouts mixed with water typically compensate for the reduced workability and premature evaporation of moisture inherent in conventional

cement-sand-water grouts. Similar to some polymer fortified cement based adhesives, some proprietary grout formulations are not recommended for use in wet areas due to the polymer sensitivity to prolonged water exposure. These types of grout materials do not typically offer any chemical resistance characteristics. Products in the polymer fortified cement grout category range in performance capabilities and can be used in grout joint widths up to a 1/2" (12 mm). The better products offer greater color consistency, a measure of stain resistance, lower potential occurrence of efflorescence and increased compressive strength. The upper tier polymer fortified cement grouts are a suitable option for medical, educational or hospitality applications where epoxy based grouts are not required or mandated. An example of an upper tier polymer fortified cement grout is LATICRETE® PermaColor™ Grout[^].



Figure 9.20 — Effects of inappropriate grout used on a demanding application. Notice not only the erosion of the grout joints, but also the adhesive mortar under the tile. In many floor applications, the use of an epoxy based adhesive and grout are required in order to ensure long-term performance.

Liquid Latex Fortified Cement Grout

Similar to the liquid latex fortified cement adhesive mortar category, latex fortified cement grout is a combination of either a proprietary pre-mixed sand, cement and pigment powder, or site mixed sand and cement powder with a ratio of approximately 1:2 by volume for joint widths to 1/2" (12 mm), gauged with a liquid latex or acrylic polymer additive. As with polymer fortified grouts, the liquid latex or acrylic additive must be formulated for wet areas. An example of this product type is LATICRETE 1500 Sanded Grout mixed with LATICRETE

1776 Grout Enhancer. These products also have very limited chemical resistance and are generally only used where no exposure to harsh chemicals will occur.

Modified Epoxy Emulsion

ANSI A118.8 compliant grouts essentially include emulsified epoxy resins and hardeners, pre-blended portland cement, and silica sand. Modified epoxy emulsions typically can be used as a tile setting mortar or grout. Note that not all manufacturers recommend this material be used for grouting. An example of a modified epoxy emulsion is LATAPOXY® 210 Adhesive.

Epoxy Grout

ANSI A118.3 compliant grouts are chemical resistant, water cleanable tile-setting and grouting epoxies. An epoxy composition, essentially a 100% solid system that is supplied in two or more parts to be mixed immediately before use as a joint filling grout for ceramic tile, and that is partially emulsified by water, after mixing, in order to expedite cleaning from tile surfaces during application before the epoxy hardens. Both LATICRETE SpectraLOCK PRO® Grout† and LATAPOXY® SP-100 are ANSI A118.3 compliant products. They offer both lower water absorption rates and improved chemical resistance when compared to traditional cement based grouts. This category grout type is an excellent choice for heavy usage medical, educational and hospitality applications (e.g. hotel lobbies, elevators, hospital lobbies and hallways, restaurants, classrooms, locker rooms and showers, and other areas) that require easy to install, stain resistant and overall easy to maintain grouting products.

Epoxy Grout – Industrial Grade

Some epoxy grouts are specifically manufactured for high chemical and temperature resistance. LATICRETE SpectraLOCK® 2000 IG is a highly chemical resistant industrial grade epoxy grout for ceramic tile pavers, floor brick, packing house tile, and stone. LATICRETE SpectraLOCK 2000 IG is supplied as factory proportioned kits consisting of epoxy resin, hardener and chemical resistant silica filler. This product is ideal for use in environments such as restaurant kitchens, operating rooms, laboratories, and maintenance areas. LATICRETE SpectraLOCK

2000 IG is water cleanable, fast curing and cures at low temperature. LATICRETE SpectraLOCK 2000 IG exceeds ANSI A118.3 and the much more stringent standard, ANSI A118.5 which applies to furan grouts. Ease of application, extremely high compressive strength and low water absorption rate makes this an excellent choice for use in demanding applications. There are no toxic fumes or harsh chemicals, in fact, LATICRETE SpectraLOCK 2000 IG is GREENGUARD low VOC certified. This product is ideal for use in active food and beverage environments, as well as areas where harsh chemicals or high compressive strength are required.

Section 9 – Types of Mortars, Adhesives and Grouts

LATAPOXY® 300 Adhesive			
CHEMICAL RESISTANCE			
Category/Chemical Name	Exposure Time		
	Splash	Intermittent	Continuous
Folic Acid			
Lactic Acid to 5%	R	R	R
Acetic Acid to 5%	R	R	R
Tannic Acid to 50%	R	R	R
Tartaric Acid to 50%	R	R	R
Phosphoric Acid to 80%	R	R	R
Mineral Acid			
Sulfuric Acid to 20%	R	R	R
Oxalic Acid to 10%	R	R	R
Sodium Hydroxide to 50%	R	R	R
Benzoic Acid 5%	R	R	R
Alkali			
Sodium Hydroxide (Saturated)	R	R	R
Solvents			
Methanol	R	NR	NR
MEK	R	NR	NR
Methylene Chloride	NR	NR	NR
Toluene	R	NR	NR
Xylene	R	NR	NR
Ethanol	R	NR	NR
Food/Miscellaneous			
Milk	R	R	R
Wine	R	R	R
Fruit Juice	R	R	R
Distilled Water	R	R	R
Mineral Water	R	R	R
Sea Water	R	R	R
Potassium Permanganate 1%	R	R	R

R = Recommended NR = Not Recommended

LATICRETE® SpectraLOCK® 2000 IG			
CHEMICAL RESISTANCE			
Category/Chemical Name	Exposure Time		
	Splash	Intermittent	Continuous
Folic Acid			
Lactic Acid to 10%	R	R	R
Acetic Acid to 15%	R	R	R
Formic Acid to 5%	R	R	R
Citric Acid to 50%	R	R	R
Tannic Acid to 50%	R	R	R
Tartaric Acid to 50%	R	R	R
Oleic Acid to 10%	R	R	R
Phosphoric Acid to 80%	R	R	R
Mineral Acid			
Hydrofluoric Acid to 1%	R	R	R
Sulfuric Acid to 50%	R	R	R
Nitric Acid to 30%	R	R	R
Hydrochloric Acid to 36.5%	R	R	R
Corrosive Cleaners			
Sodium Hypochlorite (Bleach) 3%	R	R	R
Alkali			
Sodium Hydroxide (Saturated)	R	R	R
Solvents			
Xylene	R	R	R
Ethyl Alcohol	R	R	R
Mineral Spirits	R	R	R
Toluene	R	R	R
Methylene Chloride	NR	NR	NR
Ethyl Acetate	R	R	R

R = Recommended NR = Not Recommended

Splash	Intermittent	Continuous
Minor spill wiped up quickly, such as in a laboratory	Exposure where clean-up takes place several times a day, as in a commercial kitchen. Use the "continuous" exposure recommendations for intermittent exposure to reagents at temperatures above 90°F (32°C).	Hazy exposure where clean-up is less frequent, such as in an industrial food plant.

NOTE: LATAPOXY® 300 Adhesive

Heat Resistance: Intermittent – 250°F (120°C)

Continuous – 150°F (65°C)

NOTE: LATICRETE® SpectraLOCK® 2000 IG

Heat Resistance: Intermittent – 360°F (180°C)

Continuous – 185°F (80°C)

Fig 9.21 — Chemical Resistance Charts for LATAPOXY 300 Epoxy Adhesive and LATICRETE SpectraLOCK 2000 IG (REPLACE CHART WITH INFO FOR 300 AND 2000 IG)

Acceptable Epoxy Grout Appearance

Unlike portland cement based grouts, epoxy grouts will have a tendency to slump slightly in the grout joints. Due to their viscous nature, epoxy grouts may also tend to flow under the tile and fill any voids in the adhesive mortar that may be present. This can be both a benefit and a problem. The benefit is that the grout can fill any voids to create a more solid base under the tile or stone. The drawback is that the grout joint can develop pinholes and voids in the finish surface, causing an uneven appearance in the grout joint. Careful attention must be given to bedding the tile properly to minimize the flow of the epoxy grout under the tile. This will help to alleviate the potential problems with sagging and pinholes.

In addition, the finished grout joint appearance will have a slightly concave appearance. The American National Standard Institute Specifications (ANSI) for epoxy grouting of ceramic tile (ANSI A108.6 – 3.0.7) states, “Joints grouted with epoxy shall be filled to provide a contoured depression no deeper than 3/64” (1 mm) for a 1/4” (6 mm) wide joint, and 1/16” (2 mm) for a 3/8” (10 mm) wide joint. Figure 9.22 shows acceptable epoxy grout joint appearance criteria, as taken from the NTCA Reference Manual .

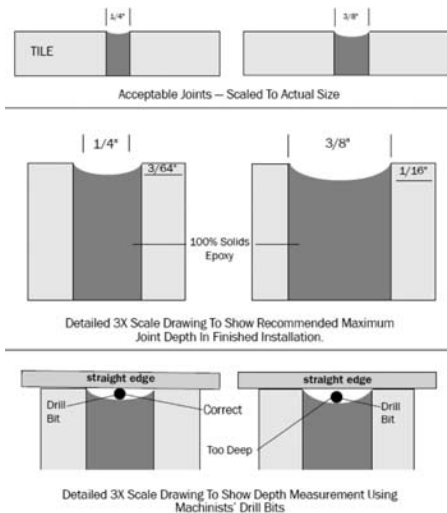

Figure 9.22 – Acceptable Epoxy Grout Joint Appearance – NTCA Resource Guide Fifth Edition A-35.



Figure 9.23 – Spreading of epoxy grout.

Silicone or Eurethane Sealant

Sealants are typically used as a filler only in movement joints and between dissimilar materials in an application where a high degree of adhesion and resistance to differential movement and tensile or compressive stress is required. Movement joints are intended for relief of significant stress build-up that may be transmitted over a larger area, and have the characteristics to resist much greater elongation or compression than more rigid materials like cement. These materials also adhere to dissimilar materials such as metal or wood to not only help maintain a water barrier where a more rigid material may fail, but also to accommodate the different thermal movement characteristics of dissimilar materials.

Some horizontal medical, educational or hospitality installations may require a sealant with a high Durometer Hardness – Shore A to perform for long periods of time under heavy traffic loads. It is important to make sure that the specified sealant material is suitable for the particular application and is properly installed by a qualified professional.

Silicone and urethanes may also be used as a filler material for all joints in vertical cladding under certain conditions. In types of wall construction such as epoxy spot bonding, rigid grouts would have no support or composite action with an underlying adhesive mortar, and may crack and fail. In designs where narrow joints are unavoidable, highly flexible sealants are the recommended joint filler. See Section 4.1 and 10.8 for more information on the use of flexible sealants in expansion joints.

9.5 Typical Renders and Details For Medical, Educational and Hospitality Applications

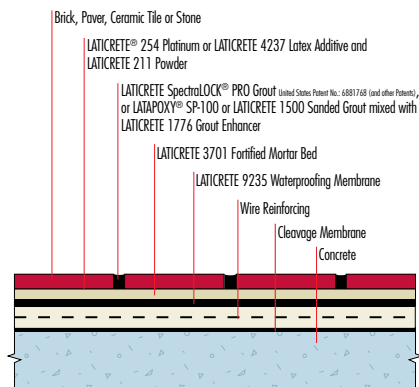
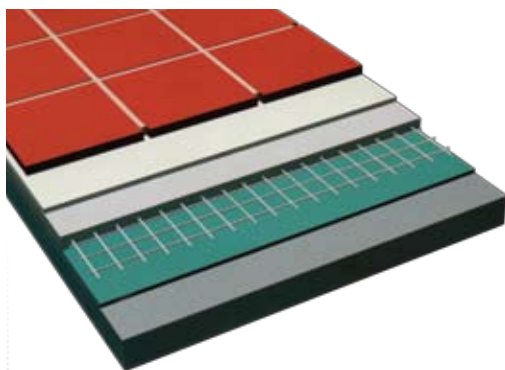

LATICRETE® 9235 Waterproofing Membrane

A thin 0.020" – 0.030" (0.5 – 0.8 mm), flexible, load bearing, liquid applied, fabric reinforced waterproof membrane that eliminates damaging water leakage, reduces efflorescence, and prevents deterioration of underlying components.

Used as an anti-fracture membrane, LATICRETE® 9235 Waterproofing Membrane eliminates crack transmission of hairline shrinkage cracks in concrete slabs up through ceramic tile, terrazzo and stone floors installed with thin-set materials. Use to cover joints in plywood underlayments and cement backer boards or anywhere non structural cracks may occur.

LATICRETE Blue 92 Anti-Fracture Membrane can also be used when only the anti-fracture function is required.

LATICRETE 9235 Waterproofing Membrane adds no appreciable thickness to floor construction. Cold applied with a roller or brush, it is non-flammable and has no odor. "Extra Heavy" service rating per ASTM C627 (TCNA) and has IAPMO (UPC) approval as a shower pan liner.

LATICRETE 86 LatiLevel™

A free-flowing and self-leveling underlayment for thin (<1"/25 mm) rapid leveling of concrete, portland cement mortar beds, exterior glue plywood, cement terrazzo, and existing ceramic tile floors. Mixed with water, LATICRETE 86 LatiLevel™ becomes a fluid material which produces a smooth,

even surface with excellent durability. Ready for foot traffic in 4 hours, it can be covered with ceramic tile, vinyl tile, carpet, linoleum, wood parquet and traffic-bearing epoxy coatings.

LATICRETE 3701 Fortified Mortar Bed

A specially designed latex admix and factory prepared patching and leveling mortar for 1/8" – 2" (3 – 50 mm) mortar beds. LATICRETE 3701 Mortar Admix is used in place of water to improve the consistency, working and physical properties of the cement-based mortar. It is both economical and versatile. Thermal shock, chemical and frost resistant, it has over 300% greater bond and compressive strength than conventional water/cement mixes.

LATAPOXY® 300 Adhesive

For installing green and other moisture sensitive marble and agglomerate tiles, LATAPOXY® 300 Adhesive is specially formulated to install quarry tiles, pavers, acid proof tiles and ceramic tiles. LATAPOXY 300 Adhesive is used in areas where cleaning agents would deteriorate normal installation materials. "Extra Heavy" service rating per ASTM C627 (TCNA) for commercial applications where the need for chemical and physical shock resistance is mandatory. Non-flammable, solvent-free and easily cleaned with cold water while fresh, LATAPOXY 300 Adhesive is designed for interior and exterior use in wet or dry areas.

Figure 9.24 – LATICRETE International, Inc. Unbonded Thick Bed System.

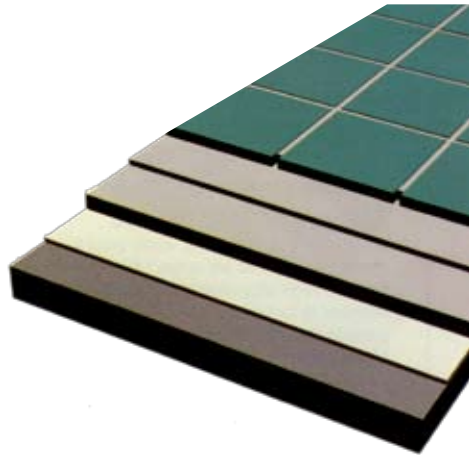
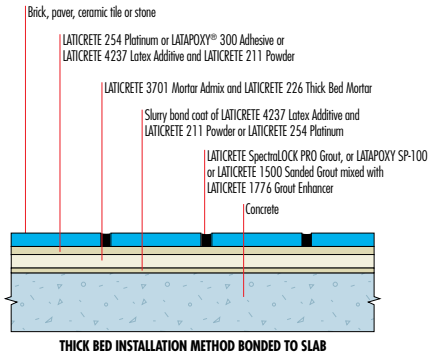

LATICRETE 4237 Latex Additive mixed with LATICRETE 211 Powder

Mixed with LATICRETE 211 Powder, this latex admix provides a uniform, flexible, high strength latex thin-bed mortar. It is ideal for installing a wide range of ceramic tile pavers, brick and stone. This thin-set mortar gives improved performance that is frost, thermal shock and chemical resistant.

Can be applied over concrete, brick, block, masonry, gypsum wallboard, and cement backer board. LATICRETE 4237 Latex Additive is non-corrosive, non-hazardous and non-flammable.

This combination of products is also used as a high strength slurry bond coat.

LATICRETE 211 Powder is a factory prepared blend of portland cement and graded aggregates. LATICRETE 211 Powder is used with LATICRETE 4237 Latex Additive to produce a consistent, high strength, latex portland cement thin-set adhesive mortar that exceeds national and international standards. It insures uniformity in application and performance of the finished system.

LATICRETE 254 Platinum

LATICRETE 254 Platinum provides unsurpassed strength, far exceeding all ANSI requirements. This exceptional bond strength is backed by the LATICRETE Warranty Systems*. No need to worry about tile and stone failure, even in the most difficult projects. LATICRETE 254 Platinum is ideal for interior and exterior applications on all suitable substrates, especially pools and fountains. In addition, LATICRETE 254 Platinum provides exceptional bond strength and easy workability making this multipurpose mortar ideal for difficult to bond porcelain tiles.

Figure 9.25 — LATICRETE International, Inc. Bonded Thick Bed System.

Vapor Reduction Protection

LATAPOXY® 312 Vapor Reduction Membrane is a high performance roller applied epoxy membrane specifically designed to reduce the vapor transmission from the concrete slabs through to a finished floor surface to below 3 lbs per 1000 ft² (1.4 kg per 92.9 m²) in 24 hours.

Backed by the LATICRETE® 5 Year System Warranty** and GREENGUARD certified for low VOCs, LATAPOXY 312 Vapor Reduction Membrane is compatible with a variety of LATICRETE adhesives and self-leveling mortars to assist in your flooring installation, whether it is ceramic tile, stone, vinyl, or other.

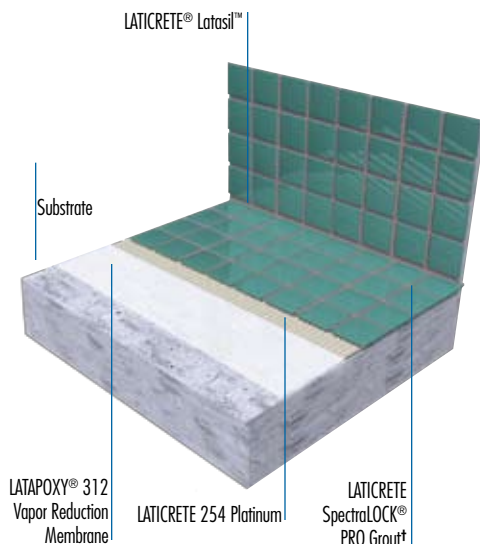

*See Data Sheet 230.05 for complete warranty information.

Figure 9.26 – LATICRETE International, Inc. – Vapor Reduction Membrane System – Utilized when a high moisture vapor emission rate condition exists on a project.

Commercial and Industrial Floors

LATICRETE offers a proven installation solution for both commercial floors in malls, restaurants or airports, and industrial floors such as dairies, breweries, and other high demand applications.

When non-structural shrinkage cracks are a problem in the substrate, LATICRETE 125 Sound & Crack Adhesive[^] will help prevent transmission to the tile or stone finish as it meets the stringent ANSI A118.12 anti-fracture standard and has an "Extra Heavy" service rating per ASTM C627. LATICRETE 125 Sound & Crack Adhesive is GREENGUARD certified and contains 30% post consumer recycled content contributing to LEED projects. If waterproofing protection is required in addition to anti-fracture performance, LATICRETE Hydro Ban™ is IAPMO and ICC approved for wet area installations providing you the highest possible protection and performance — all backed by a 25 Year System Warranty*.

Next, adhering the tile or stone to the substrate or membrane is dependent upon the type of installation. For commercial floors, LATICRETE 254 Platinum offers maximum adhesion strength and meets ANSI A118.4 requirements, plus it is GREENGUARD certified.

Suitable for porcelain, glass, stone or ceramic tile, LATICRETE 254 Platinum is part of our 25 Year System Warranty.

For industrial floors such as dairies or breweries where chemical resistance is critical, LATAPOXY 300 Adhesive is recommended. LATAPOXY 300 Adhesive is a 100% solids high-strength epoxy adhesive, has an "Extra Heavy" service rating per ASTM C627, and exceeds ANSI A118.3 requirements.

For the grouting portion of the installation, LATICRETE offers high performing grouts for industrial or commercial applications. LATAPOXY 2000 Industrial Grout is a 100% solids epoxy grout recommended for industrial and commercial food processing applications. LATAPOXY 2000 exceeds ANSI A118.3 and ANSI A118.5 standards, is fast curing and ready for traffic in as little as 12 hours.

For commercial application grouting needs, LATICRETE SpectraLOCK® PRO Grout† offers maximum stain resistance, color uniformity, and meets ANSI A118.3, plus it is GREENGUARD certified.

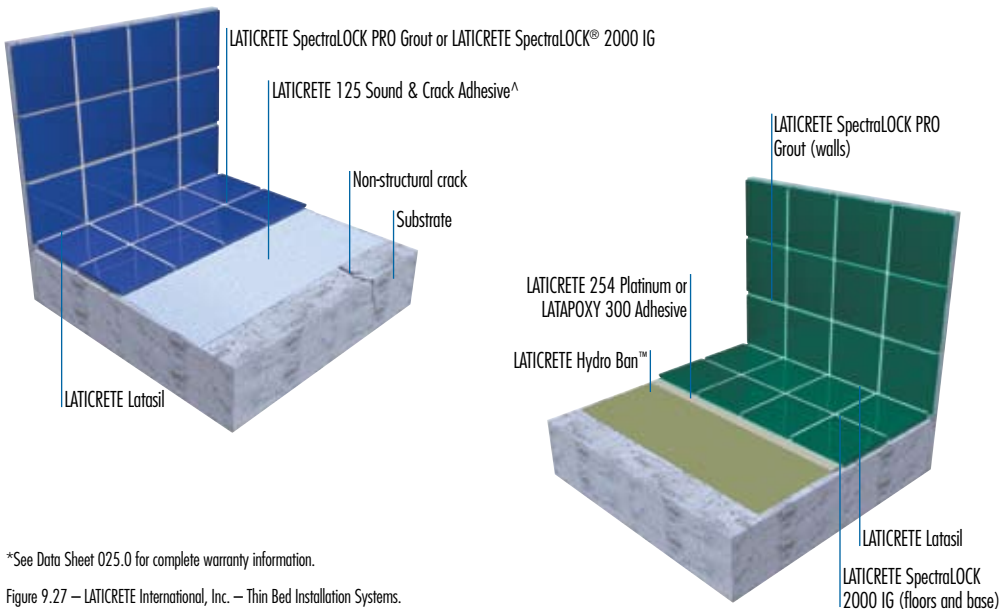

*See Data Sheet 025.0 for complete warranty information.

Figure 9.27 — LATICRETE International, Inc. — Thin Bed Installation Systems.

Vertical Installation Systems

Vertical installations of ceramic tile or stone require expertise, high performance products and a proven track record of success. LATICRETE has decades of global installations that have withstood virtually every harsh climate imaginable. Our Exterior Facade System is the benchmark of the industry. An anti-fracture waterproofing membrane will protect the substrate from water penetration while our high strength adhesive combine together to form a system that is frost, weather, and shock resistant – all backed by a comprehensive system warranty.

Interior vertical installations of porcelain, ceramic or stone tiles may be installed with our traditional adhesive mortars like LATICRETE® 254 Platinum or our non-sag LATICRETE 255 MultiMax™, both of which are equipped with Microban® and certified by the GREENGUARD Institute. For those interior or exterior applications requiring maximum installation speed and strength. LATAPOXY® 310 Stone Adhesive allows you to use thinner, lighter veneers saving costs in shipping and materials. LATAPOXY 310 Stone Adhesive is a high strength epoxy adhesive that is building code approved with over 15 years of global installations.



Community College of Southern Nevada, Las Vegas, NV

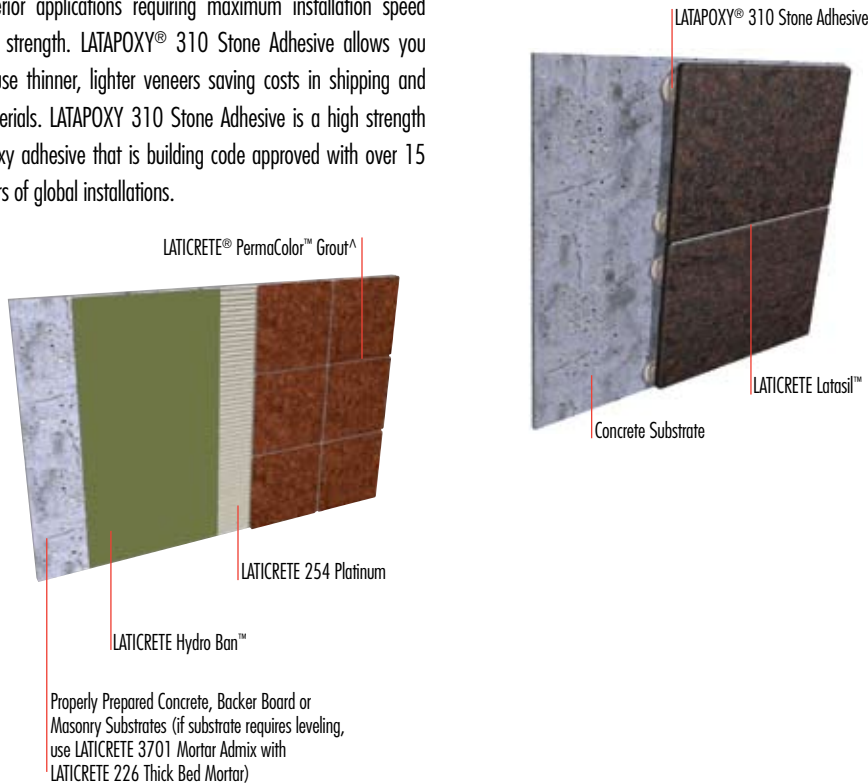
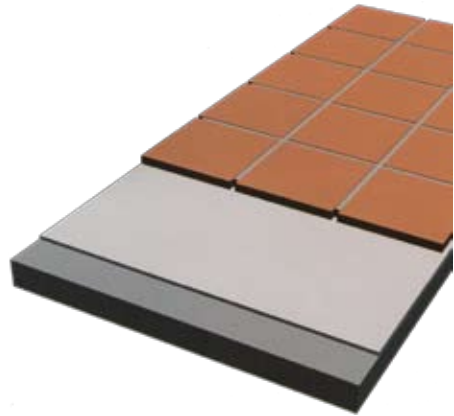
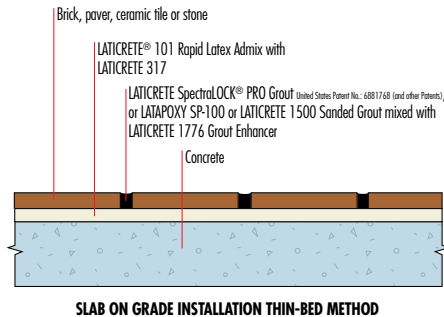

Figure 9.28 — LATICRETE International, Inc. — Vertical installations depicting direct bond and spot-bonding methods.

LATICRETE 101 Rapid Latex Admix

LATICRETE 101 Rapid Latex Admix mixed with LATICRETE 317 is ideal for installing tile, quarry tile, porcelains, pavers, and stone. Provides a high strength and shock resistant installation system. Recommended for commercial applications such as malls, lobbies, airports, or wherever quick “time to traffic” is desired.



Consult LATICRETE product data sheets for full installation instructions. Consult the LATICRETE website, www.laticrete.com, for the latest information.

Figure 9.29 — LATICRETE International, Inc. — Rapid Setting Thin Bed Installation System — Ideal for medical, educational and hospitality renovation work when fast return to service is required.

Plaza and Deck System

Terraces, Patios, Courtyards, and Decks

The LATICRETE Plaza and Deck System provides a thin, lightweight weather and frost resistant installation for exterior ceramic tile, pavers, brick, or stone applications. This system incorporates a waterproofing membrane and is designed for exterior use over occupied space and wood construction

decks. An integral subsurface drainage component provides for elimination of infiltrated water.

The patented, lightweight LATICRETE Tile Drain Mat provides three times the drainage rate of a conventional 2" (50 mm) crushed gravel bed and reduces the potential for efflorescence. The mat is engineered to permit maximum load transfer to the structural deck while allowing lateral flow of infiltrated water to flow easily to drains, scuppers, or gutters.

This unique system can be used over structurally sound and properly pitched substrates (concrete, pre-cast concrete planks, wood frame construction) that have been waterproofed with a primary roofing membrane. Recommended for new construction and renovation such as plazas, walkways, exposed decks, balconies, terraces, courtyards, and any exterior paving area subject to severe weather, frost, and moisture.

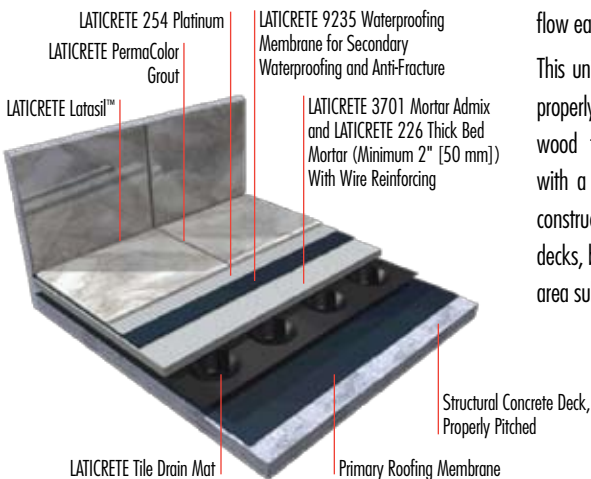

Figure 9.30 — LATICRETE International, Inc. — LATICRETE Plaza & Deck System for exterior applications over occupied space.

Expansion Joints (Supplied by Others)

A critical element to the functionality of the total floor system.

- Mechanical Type — Pre-Formed Stainless Steel, With Impact, Chemical Resistant, Polyurethane Filler
- Field Applied Type — Pourable Polyurethane. Fast Curing With Excellent Chemical and Impact Resistance

Advantages

- Protects Brick and Tile Edges From Chipping (Mechanical Type)
- Provides For Dynamic Movement in the Floor Assembly — Prevents Cracking and Delamination of Tile

Waterproofing Membranes

Required to isolate areas above occupied space, and to prevent seepage into concrete subfloor.

- Liquid Applied — Safe, Water-Based Liquid Rubber Applied With Roller or Squeegee, Bonds Directly to Concrete Subfloor

Advantages

- Safe, No Flammables or Solvents Required For Installation or Clean-Up
- Single Source Responsibility, Compatible With All Other Components
- Breathable Membrane, Suitable Over Damp Surfaces
- Thin — Adds No Appreciable Thickness to Floors or Walls

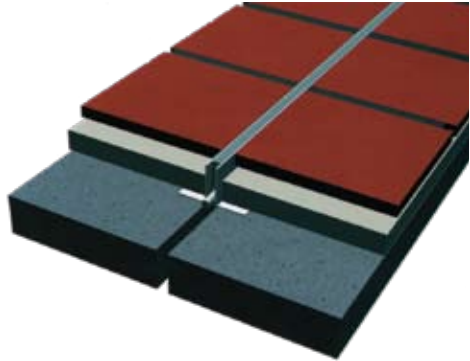

Underlayments

Provide leveling and pitching capability over structural concrete slabs and masonry walls.

- Epoxy Type — A Three Component, Modified Epoxy Mortar For Areas of Extreme Chemical Exposure. Builds From 1/4" to 3/8" (6 mm to 10 mm)
- Latex Type — Portland Cement-Based Mortar That Produces a High Impact-Resistant Bed. Builds From 1/4" to 2" (6 mm to 50 mm)
- Self-Leveling Type — Fluid, Cement-Based Underlayment Designed to Level Low Areas. Builds From Feather Edge to 1" (25 mm)

Advantages

- Single Source Responsibility
- Provides All-Important Pitch to Drains in Critical Cleaning and Wash Areas

Fig 9.31 — LATICRETE International, Inc. Medical, Educational and Hospitality Applications Systems Accessories and Components.

Section 10 – Methods of Installation



Atlantis Hotel, Dubai, UAE

10.1 Traditional Installation Equipment and Procedures

The construction equipment and installation procedures required for projects in each region of the world are unique. With that said, it would not be possible to list all of the tools, equipment and procedures involved in the installation of medical, educational, hospitality, or any heavy usage tile applications. This section will present the most common tools, equipment and installation procedures required for each phase of the tile or stone installation. Tool and equipment requirements are determined by the phase of the installation shown below, and further defined by the type of construction, type of finish material, and the type of adhesive installation.

Installation Procedures, Tools and Equipment for Medical, Educational and Hospitality Installations

- Substrate and Finish Material Surface Preparation (See Also Section 4.3 and 5.6)
- Access for preparation and installation (rolling scaffolds for vertical work)
- Mixing of Adhesives
- Installation of Adhesives
- Installation of Finish Material
- Installation of Joint Grout/Sealants
- Clean-up and Protection (see Section 12)

Weather and Substrate Protection

The optimum conditions for installation of ceramic tile and stone pavers are temperatures between 60° and 80°F (16° and 27°C), with 50% relative humidity. However, these conditions are atypical, so provisions must be made for variations in climatic conditions. Protection applies to the substrate, the installation of the adhesives and grouts, and also the storage and handling of the finish material.

As a general rule of thumb, follow the 18° Rule; For every 18°F (10°C) above 70°F (21°C) cement based and epoxy based materials cure twice as fast. For every 18°F (10°C) below 70°F (21°C) cement based and epoxy based materials take twice as long to cure.

Hot Temperatures

Protection or corrective action is required if either ambient air or surface temperatures of substrates and finishes go above certain thresholds during installation. Temperature thresholds vary with the types of adhesives, but generally, elevated ambient air (80 – 100°F [27 – 38°C]) and surface temperatures will accelerate setting of cement, latex cement, epoxy and silicone adhesives. Washing and dampening floors and walls will not only help to remove contaminants, but will also serve to lower surface temperatures by evaporative cooling of the substrate. Shading surfaces which may be in direct sunlight is also an effective method for lowering surface temperature, but if ambient temperatures exceed 100°F (38°C), it is advisable to defer work to a cooler period of day or the evening. If work cannot be deferred, it is also possible to cool additives (e.g. latex in buckets or epoxy liquid pouches stored in cool water) in conjunction with the above techniques.

Conventional portland cement tile-setting beds, thin-set mortars, cement plasters and stuccos are often permanently damaged when subjected to hot, dry temperatures or desert climates immediately after installation. High temperatures can quickly cause the water content of the mortar required for portland cement hydration, curing and strength development to evaporate. In addition, rapid drying can cause a mortar to crack, crumble or lose bond. Waterproofing membranes, anti-fracture membranes, epoxy adhesives, epoxy grouts, epoxy waterproofing membranes and most other products will also be affected by hot working temperatures. Flash setting and reduced working time can result. It is important to note that surface temperature is more important than air temperature. Therefore, monitor the surface temperature of the installation. The use of premium latex-fortified mortars (e.g. LATICRETE® 254 Platinum or LATICRETE 317 gauged with LATICRETE 4237 Latex Additive) allows installations to be made at higher temperatures due to the fact that they have longer working properties. LATICRETE 3701 Mortar Admix in thin-sets, plasters, stuccos and other portland cement mortars allow work to continue in hot weather without costly delays or damage. Installations can be made on surfaces with temperatures as

high as 90°F (32°C) under normal circumstances. LATICRETE Latex Fortified Mortars are not damaged by high temperatures and thermal shock after placement and eliminate the need for wet curing. Rapid setting materials will provide for greater challenges when working in high temperatures and should be used with caution.

Tips for working in hot temperatures:

1. For best results, always ship and store installation materials at temperatures between 40° – 90°F (5° – 32°C) to extend the shelf life and working time. Do not store products in direct sunlight. If installation materials are too warm, they should be cooled to the specified temperature range for that specific product.
2. Dampen or wet down substrate surfaces to not only clean the area, but to lower the temperature and lower the absorption rate of the substrate. Sweep off excess water just before mortar is applied. This step will extend the open time and working time of the installation materials.
3. Stir latex additives thoroughly before mixing with thin-sets, grouts, plasters, stuccos and other portland cement mortars.
4. Due to the rapid rate of moisture loss and portland cement dehydration at temperatures >90°F (>32°C), cover installations with polyethylene sheeting for 1 – 2 days to allow curing at a more normal rate.
5. Low humidity can also accelerate the curing process.
6. Tent off or provide shade when working in direct sunlight.
7. Work during cooler periods of the day (e.g. night, or early morning).
8. Use cool water (where required) when mixing with installation materials.
9. When possible, mix smaller batches of installation materials for optimum workability and immediate use.
10. An infrared or laser thermometer can be used to measure temperature of substrate, installation materials and finish materials.

Cold Temperatures

Conventional portland cement tile setting beds, thin-set mortars, grouts and cement plasters are often permanently damaged when subject to below freezing temperatures immediately after installation. The water content of a mortar turning into ice often results in the portland cement gel structure rupturing with significant loss in strength, flexibility and durability. Subsequent repairs to the damaged work and resulting site delays can be extremely costly.

Protection or corrective action is required if either ambient air or surface temperatures of go below certain thresholds during installation. Temperature thresholds differ for various types of adhesives. Protection and corrective actions to elevate temperatures to optimum range typically involve enclosing or tenting of work areas, augmented by temporary heating. If temporary heating is employed, it is very important to vent units to the exterior of enclosures to prevent exposure to toxic fumes, and also to prevent build-up of carbon dioxide, which may cause carbonation of cementitious materials. Carbonation typically occurs when ambient temperatures during installation are around 40°F (5°C) and only affects exposed surfaces. The length of exposure is a function of temperature. Cement hydration stops at 32 °F (0°C) or when water necessary for hydration freezes, and, hydration is retarded (substantially slowed) when temperatures are between 32° and 40°F (0° – 5°C). Concentration of carbon dioxide can be elevated when temporary heating units are not properly vented outside of any protective enclosure during cold temperatures. As a general rule, temperatures should be maintained above 50°F (10°C) during installation of cement, epoxy, and silicone-based products. Some cement adhesive product formulations may allow installation in temperatures close to 32°F (0°C) and rising, however, at this critical ambient air temperature threshold, it is likely that surface temperatures are below freezing due to thermal lag, and hydration or other chemical reaction may not occur at the adhesive interface.



Figure 10.1 — Exterior façade work in temporarily heated, tented area in the middle of winter. LATICRETE Headquarters building, Bethany, CT in January 2008.

Liquid Latex Fortified Mortars, Screeds and Plasters

The use of LATICRETE® 4237 Latex Additive in thin-sets and LATICRETE 3701 Mortar Admix in thin-sets, grouts, plasters, stuccos and other portland cement mortars allows work to continue in cold weather without costly delays or damage. Frost, ice and thermal shock do not damage LATICRETE latex fortified mortars after curing. Installations with these LATICRETE products can be made at temperatures as low as 40°F (5°C).

Rapid Setting Latex Fortified Mortars

The use of a premium rapid-setting thin-set mortar will also help to accelerate the setting time in cooler temperatures. LATICRETE 254R Platinum Rapid is ideal for this application. In addition, the use of LATICRETE 101 Rapid Latex Admix mixed with LATICRETE 317, LATICRETE 220 Marble & Granite Mortar and other suitable LATICRETE bagged mortars, allows work to take place in cool temperatures and return these areas back into service quickly.

Tips for working in cold temperatures

1. Work during warm periods of the day.
2. Ensure that the surface temperature is within the suggested temperature range for the LATICRETE or LATAPOXY® product being used during the installation and cure period. Consult the individual LATICRETE or LATAPOXY product data sheet and How-to-Install guide for more information.

3. Tent and heat areas which will be subjected to the elements or freezing temperatures during installation and cure periods.
4. For multiple story buildings — areas to receive tile and stone work may be heated from below to aid in “warming up” cold concrete slabs and rooms. Simply placing temporary heating units in areas under rooms scheduled to receive tile and stone finishes in multiple story buildings will help allow the natural rising of heat to warm up these areas.
5. Vent all temporary heating equipment in accord with OSHA (Occupational Safety and Health Administration) and local building code regulations.
6. For best results, always ship and store installation materials at temperatures above freezing so they will be ready to use when needed.
 - a. If LATICRETE liquid latex admixtures and liquid membranes are ever frozen, allow them to thaw completely before use. Allow the products to come up to room temperature — 70°F (21°C). Stir contents thoroughly before use or before mixing with thin-sets, grouts or other portland cement mortars.
 - b. LATICRETE and LATAPOXY epoxy liquid pouches stored in cooler temperatures should be warmed by submerging the unopened pouches in warm water until the material is sufficiently tempered.
 - c. Acclimate waterproofing membranes, crack isolation and sound control products to their respective usage temperature range prior to use.
 - d. Store all polymer fortified thin set mortars and grouting products in a warm area prior to use.

Protection

Due to the slow rate of portland cement hydration and strength development at low temperatures, protect installations from traffic for longer than normal periods. Keep all traffic off of finished work until full cure. For example, installations which will be subjected to vehicular traffic should cure for 7 days at 70°F (21°C) prior to vehicle traffic. Allow extended cure time,

based on the 18° Rule, for installation in cooler temperatures. It is important to note that large format tile and stone will also require longer curing periods in cooler temperatures. Suitable protection should be included in the scope of work. For example, the TCA Handbook for Ceramic Tile Installation reference to “Protecting New Tile Work” states: “Builder shall provide up to 3/4" (19 mm) thick plywood or OSB protection over non-staining Kraft paper to protect floors after installation materials have cured”. In addition, extended cure periods will be required for applications that include multiple layer build ups (e.g. mortar beds, waterproofing, sound control, crack isolation, epoxy grout, etc...). Each component must reach a proper cure prior to installing the subsequent installation product.

Dry, Windy Conditions

Dry and windy conditions can cause premature evaporation of water necessary for hydration in cementitious materials, and result in loss of strength. Latex additives are formulated to significantly reduce this drying effect by coating water with a latex film. However, in extreme dry, windy conditions coupled with high temperatures >90°F (30°C), even latex additives do not provide adequate protection. It is recommended to provide temporary protection against rapid evaporation of moisture during hot, dry, windy conditions in the initial 36 hours after installation of cement mortars, screeds, plasters/renders and cement grouts, and to augment by damp curing with periodic daily water misting. Cement based adhesives are only susceptible to premature drying between the spreading of adhesive and the installation of the finish, and requires only temporary protection from dry and windy conditions during the open or exposed time of the adhesive.

Wet Conditions

Certain materials used in ceramic tile and stone assemblies can be moisture sensitive. For example, the strength of cementitious adhesives can be reduced from constant exposure to wet or damp substrates. Some materials, such as waterproofing membranes, may not cure properly or may delaminate from a continually wet or damp substrate. A damp substrate may also contribute to the formation of efflorescence (see Section

4.5 Efflorescence). This is a particular concern not only from normal rain exposure during construction, but also in areas of an installation which may be exposed to rising dampness at ground level, or, in areas where leaks from poor design or construction cause continual dampness in the substrate. When specifying liquid latex, or a dry redispersible polymer adhesive mortar, verify with the manufacturer that the polymer formulation is not water soluble. However, even formulations that are not soluble when dry are vulnerable to rain during the initial set period (typically 12–24 hours). Therefore, it is essential to provide protection from any significant rain or washing within this period to avoid loss of strength and prevent possible fluid or latex migration staining.

10.2 Access For Vertical Installations (Scaffolding)

The selection of scaffolding has a major impact on the productivity and resulting cost of installing vertical and overhead applications of tile and stone. The comfort and convenience for installers, as well as the ease of transport, assembly and handling of scaffolding all contribute to the efficiency and quality control.

Types of Scaffolding

- Veneer Scaffolding
- Tubular Frame Scaffolding
- Adjustable Tower Scaffolding
- Powered Mast Climbing Work Platforms
- Multi-point Suspended Scaffolding

Veneer Scaffolding

This is the simplest, most efficient, lightweight type of scaffolding. This equipment is used only for walls less than 10' (3 m) high. The system consists of a metal frame with adjustable, stabilizing legs that do not require cross-bracing, and wood or metal platform planks. Vertical adjustment can be made in small 3" (75 mm) increments.

Tubular Frame Scaffolding

This is the most common type of scaffolding, consisting of a tubular metal frame and cross-braces which give the system stability. This system is most efficient in applications under 30' (10 m) in height, because it is a stacked system. Some advantages are that the components of the system are very common, it adapts well to recesses and projections in walls, and it is the easiest type of system to enclose for hot or cold weather protection. Disadvantages are that this type of system can only be adjusted in large increments at each level of the frame, and that each successive level must be built before it can be stocked and occupied.



Figure 10.2 – Example of tubular scaffolding with weather protection enclosing the building.

Adjustable Tower Scaffolding

Most adjustable scaffolding consists of a base, towers, cross-braces, a carriage, a winch (hoisting) assembly, guardrails and a plank platform. These systems are most efficient on buildings up to 75' (23 m) in height, but can be used up to 100' (30 m). The hand operated winch raises the platform along the carriage towers. This system can be easily adjusted in any vertical increments, and the entire assembly can be lifted and transported by forklift to adjacent walls. Many proprietary designs provide separate loading/stocking and working platforms. Studies have shown that adjustable scaffolds can increase labor productivity by 20% over conventional frame scaffolding.

Powered Mast Climbing Work Platforms

Powered mast climbing work platforms are electrically or hydraulically powered and consist of a trailer base unit, a platform, and one or two tower masts on which the platform rides. Powered systems, depending on the components, can be used on buildings between 300 – 500' (91.5 – 152 m) in height, but the cost of frame erection makes them most efficient on buildings less than 100' (30 m) in height. Powered systems have all the advantages of adjustable scaffolding, as well as significant safety features such as built-in guard rails, safety stops, and speed controls. The primary disadvantages are the cost and the lack of availability in some regions of the world.

Multi-point Suspended Scaffolding

Multi-point Suspended Scaffolding is suspended from wire ropes attached to outrigger beams which are anchored to the roof or intermediate floor structure, or, to temporary structural counterweights. These systems are powered either by hand winches or power driven equipment. Suspended scaffolding is typically used for high-rise construction, and becomes cost-effective at building heights of 100 – 125' (30 – 38 m). Suspended scaffolding must be engineered for each construction site, usually by the scaffolding supplier and the building contractor's engineer. These systems have the same advantages as adjustable and mast climbing systems. In addition, there are no obstructions between the wall and the installers because suspended systems have no cross-bracing. Overhead protection is typically required by safety regulations due to work that progresses above, making overhead loading difficult unless the platform protection has a hatch opening.

10.3 Finish Material Preparation

Cleaning of the tile/stone back and substrate surface prevents contamination from inhibiting adhesive bond. Preparation and cleaning of substrates are covered in Section 4. While careful consideration is often given to the preparation of the substrate, preparation and cleaning of the finish material bonding surface is an often overlooked specification item or quality control checkpoint. Considerations are dependent on the type of finish material.

Types of Finish Materials

Ceramic and Porcelain Tile

The bonding surface of the tiles may be contaminated with dirt or dust from normal manufacturing, storage and handling. Porcelain tile may have a coating of a release agent (known by terms such as bauxite or engobe) which prevents fusion of the tile to kiln surfaces during the firing process. The type, amount, and degree of presence of the release agent will vary according to manufacturer, tile type or production batch. It is recommended to wipe each tile with a clean, damp towel or sponge just prior to installation to maximize adhesive bond. Cement-based, dry redispersible polymer cement or latex cement adhesive mortars can be applied to a damp, but not dripping wet surface (see Section 4.3 - Moisture Content of Concrete).



Figure 10.3 — Example of kiln release present on tile back.

Quarry Tile

Quarry tile typically has a rougher, more open pore structure and many have a ribbed back configuration which are manufactured specifically for demanding applications (e.g. medical, educational, hospitality, commercial or industrial floors). As a result, quarry tile is less susceptible to contamination due to the safety factor provided by both mechanical and adhesive bond. There are no specific cautions other than to remove normal dirt caused by storage and handling with normal cleaning techniques prior to installation.

Stone

Stone can be manufactured and supplied with a wide variety of finishes. In addition, the bonding side of the stone can be milled, cut or finished in various profiles. In similar fashion to ceramic and porcelain tiles, the backs of the stones must be free of any cutting/fabrication dust, or weak stone/water slurry. Stone must also be suitable for the intended use and should not contain elements that can inhibit its bond. Precautionary measures should be taken when installing moisture sensitive stones and agglomerates. (See Section 9.2 — Epoxy Adhesives).

Many stone types are being supplied with resin-backed mesh (e.g. polyester, epoxy, etc. . .), plastic, metal honeycombing (see Figure 10.6), or other unique material or method in an effort to stabilize and prevent the stone from cracking during shipping, handling and installation. It is important to verify that the backing is well adhered, stable, and suitable for the intended purpose. If the backing loses adhesion to the stone itself, the stone installation can fail (see Figure 10.5). The backing must be water-resistant if the stone finish is exposed to moisture. In addition, the adhesive mortar must be compatible with the backing material. In many cases, an epoxy adhesive may be the only alternative for the installation of stones with these various backing types. Outside of any test reports to the contrary, an epoxy adhesive is the safe approach to installing stone with unusual or “non-natural” backing. Specifiers should be aware of the fact that an impervious epoxy adhesive and an impervious backed stone may create installation issues on exterior applications, in regards to condensation and diminished vapor drive through the stone finish. On the other hand, some backings are compatible with latex-fortified portland cement based mortars. These backings may include a layer of sand which has been broadcast into the resin to facilitate mechanical bond (see Figure 10.7).



Figure 10.4 – Example of resin backed stone. Integrated polyester resin backing fused to the stone.



Figure 10.5 – Example of resin backed stone. Polyester resin mesh backing applied to the stone. Notice how easily the backing has peeled away from the stone itself.



Figure 10.6 – Example of honeycombed metal backed stone fused to the stone. This stone type can only be installed with an epoxy adhesive.



Figure 10.7 – Example of polyester resin mesh backed stone with a layer of broadcast sand. The broadcast sand layer facilitates mechanical bonding with latex fortified portland cement based adhesive mortars.

10.4 Adhesive Mixing Equipment and Procedures

Equipment and tools required for mixing of adhesives are primarily dependent on the type of adhesive and construction site conditions, such as the size of project.

Types of Adhesives and Equipment

Latex Cement Based Adhesive Mortars

Manual mixing

- Bucket, trowel and mixing paddle

Mechanical mixing

- Low speed drill (<300 rpm) and non-air entraining mixer blade (Figure 10.8)

NOTE: Rotating drum type concrete mixers are not suitable for mixing adhesive mortars. In mixing cement adhesive mortars, always add the gauging liquid (water or latex additive) to the mixing container or batch mixer first. Begin mixing and add the dry cement based powder gradually until all powder is wet, then continue mixing continuously for approximately one minute or until mortar is wet and plastic. If using site prepared powder mixes of portland cement and sand, add the sand first until it is wet, and then add the cement powder. Take caution to prevent over-mixing by blending only until the mortar is wet and plastic in accordance with the manufacturer's instructions. Over-mixing can entrap air in the wet mortar and result in reduced density (high absorption will reduce freeze/thaw stability) and strength.

Epoxy Adhesive

Manual mixing

- Bucket and trowel

Mechanical mixing

- Low speed drill (<300 rpm) and non-air entraining mixer blade

The mixing instructions for epoxy adhesives vary according to the manufacturer's formulations. The most common epoxy adhesives are three component products, which involve mixing two liquid components (resin and hardener), and a powder component (silica filler). The liquids are mixed together before adding the filler powder. There are several important considerations in mixing epoxies. First, the chemical reaction begins immediately upon mixing the epoxy resin and hardener; so the clock is running at this point. Because the "pot" or useful life of the adhesive is relatively short (typically 1 hour) and can be further reduced by ambient temperatures above 70°F (21°C), all preparation for mixing and installation of the

epoxy adhesive should be made in advance. Mixing should also be made in quantities that can be installed within the stated pot life under installation conditions. Most epoxy adhesives cure by an exothermic (heat generating) chemical reaction, which begins with the mixing of the liquid components. The useful life of the epoxy not only begins before adding the filler powder, but the heat generated may accelerate the curing process in many formulations. Removal of the mixed epoxy from the mixing container is one technique used to dissipate heat generation and minimize set acceleration (this is not a requirement when installing LATICRETE® SpectraLOCK® PRO Grout† or LATICRETE SpectraLOCK 2000 IG). Liquid components may also be cooled if anticipated ambient or surface temperatures will significantly exceed recommended use temperature range. Conversely, epoxy adhesive cure is retarded by cold temperatures, and the curing process can stop at temperatures below 40°F (5°C); the curing process should continue unaffected if temperatures are raised.

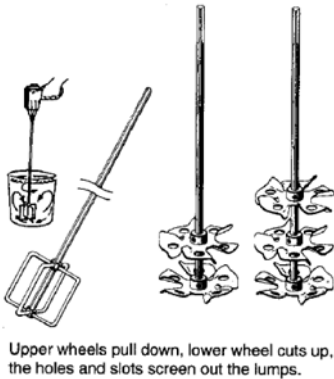

Figure 10.8 – Variety of Mixing Paddles used for Drill Type Mixers.

Mortar Beds/Renders

(See Section 9.3 for more information)

Equipment and Tools Required for Installation

- Rotating Blade Type Mixer (See Figure 10.9)
- Aluminum Straight Edges and Screeds
- Concrete/Mortar Bed Finishing Trowel
- Wheelbarrows
- Square Edges Shovels

- Steel Rakes
- Walking Boards
- Mortar Bed/Tile Shoes
- Mortar Mixer



Figure 10.9 – Rotating Blade Type Mixer.

10.5 Waterproofing/Crack Isolation Membranes

The installation of waterproofing membranes is covered under ANSI A108.13 “Installation of Load Bearing, Bonded, Waterproof Membranes for Thin-set Ceramic Tile and Dimension Stone”, and crack isolation membranes is covered under ANSI A108.17 “Installation of Crack Isolation Membranes”. The product standards for waterproofing can be found under ANSI A118.10 “American National Standard Specification for Load Bearing, Bonded, Waterproof Membranes for Thin-set Ceramic Tile and Dimension Stone Installation” and the product standards for crack isolation membranes can be found under ANSI A118.12 “American National Standard Specification for Crack Isolation Membranes for Thin-set Ceramic Tile and Dimension Stone Installation”. Liquid applied membranes are generally considered to be the best options in many applications. These membranes can be applied by brush, trowel or roller. In addition, some of these membrane types can also be applied by airless sprayer. For example, LATICRETE Hydro Ban™ can be effectively sprayed to increase productivity on large projects.

Spraying Liquid Applied Membranes

In addition to the conventional means of applying LATICRETE® Hydro Ban™, (see Data Sheet 663.0 and LATICRETE Hydro Ban Installation Instruction Data Sheet 663.5) the airless spraying technique can be used as an alternate means of application. The following are the guidelines for this procedure. Most airless spray units can be used to apply the LATICRETE Hydro Ban. This procedure will refer to the use of the Graco Mark IV Electric Airless Sprayer® and the Graco 5900 HD Gas Powered Airless Sprayer. These sprayers are designed for spraying the contents from a 5 gallon (19 l) pail. Many airless sprayers are similar in design and will accomplish the same purpose.



Mark IV Electric Airless Sprayer



5900 HD Gas Powered Airless Sprayer

Description	Graco Part No.	Max Tip Size	Max GPM (LPM)	Max PSI (MPa)
Mark IV	249636	.031 (0.79 mm)	0.95 (3.6)	3300 (22.8)
5900 HD	248699	.043 (1.09 mm)	1.6 (6.0)	3300 (22.8)

Figure 10.10 – Graco Mark IV Electric Airless Sprayer® and the Graco 5900 HD Gas Powered Airless Sprayer.

A good understanding of the equipment set up, delivery and cleanup procedures are required in order to effectively spray LATICRETE® Hydro Ban™.

Airless Spray Tip Characteristics: It is important to remember that the spray tip orifice size, in conjunction with the fan width size, determines the spray characteristics of the tip.

Examples: As the orifice size increases, while maintaining the same fan width size, the greater the volume of coating will be applied to the same area. Conversely, the larger the fan width size, while maintaining the same orifice size, will result in the same amount of material being applied over a greater surface area.

Tip Size: LTX521 – has an orifice of 0.021" (0.5 mm) and a fan width of 10" (250 mm) holding the nozzle 12" (300 mm) away from the substrate.

Tip Size: LTX631 – has an orifice of 0.031" (0.8 mm) and a fan width of 12" (300 mm) holding the nozzle 12" (300 mm) from the substrate.



Figure 10.11 –Typical LTX Sprayer Nozzle.

The use of spray tip with a smaller orifice will result in less membrane product being delivered to the substrate requiring multiple passes to ensure a complete coating with optimum thickness.

Understanding Spray Tip Wear

When beginning a project, choosing the right tip size and fan width will determine how effective the spraying process will be. The correct tip size will have a direct bearing on how much material is dispensed. However, spray tips will wear with normal use. Older, worn tips will increase delivery time

and product consumption. Therefore, changing the spray tips often will result in greater productivity. Choosing the right spray tip is essential for ensuring a quality finish. It is important to replace a spray tip when it gets worn to ensure precise spray pattern, maximum productivity and quality finish. When a tip wears, the orifice size increases and the fan width decreases. This causes more liquid to hit a smaller area, which wastes waterproofing membrane and slows productivity. The life of the spray tip varies by coating, so if a tip is worn, replace it. The life of the spray tip can be extended by spraying at the lowest pressure that effectively breaks up the coating into a complete spray pattern (atomized). Do not increase the pump pressure; it only wastes waterproofing membrane and causes unnecessary pump and tip component wear.

The example below demonstrates the spray pattern of new and worn spray tips. As wear occurs, the pattern size decreases and the orifice size increases. As a rule of thumb, it is best to replace the spray tips after spraying 30 – 45 gallons (114 – 171 l) of LATICRETE Hydro Ban

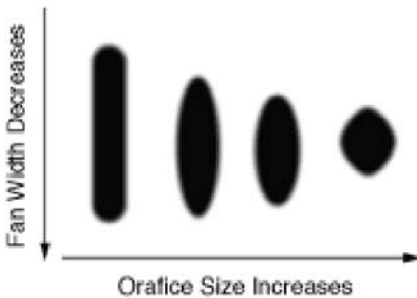

Figure 10.12 – Typical Spray Patterns of Liquid Applied Membranes.

Spray Guns

Follow the specific airless sprayer and spray gun manufacturer's written instructions when using their specific equipment. Typically, a spray gun can be used for both vertical and horizontal applications. Some Spray Guns will allow filtering in the gun handle, and, if so equipped, the filter will need to be periodically cleaned or changed to ensure proper liquid flow through the spray gun and tip.



Figure 10.13 – Graco Silver Gun Plus.

Application of LATICRETE® Hydro Ban™

Follow all surface preparation requirements outlined in Data Sheets 663.0 and 663.5. The airless sprayer should produce a maximum of 3,300 psi (22.8 MPa) with a flow rate of 0.95 – 1.6 GPM (3.6 – 6.0 LPM) using a 0.521 or 0.631 reversible tip. Keep the unit filled with LATICRETE Hydro Ban to ensure continuous application of liquid. The hose length should not exceed 100' (30.5 m) in length and 3/8" (9 mm) in diameter. Apply a continuous film of LATICRETE Hydro Ban with an overlapping spray. The wet film has a sage green appearance and dries to a darker olive green color. When the first coat has dried completely to a uniform olive green color, approximately 45 to 90 minutes at 70°F (21°C), visually inspect the coating for any voids or pinholes. Fill any defects with additional material and apply the second coat at right angles to the first. The wet membrane thickness should be checked periodically using a wet film gauge. Each wet coat should be 0.015 – 0.022" (0.4 – 0.6 mm) thick. The combined dried coating should be 0.020 – 0.030" (0.5 – 0.8 mm) thick or 0.029 – 0.043" (0.7 – 1.1 mm) wet.

Regardless of whether a liquid applied membrane is applied with hand tools (e.g. paint roller, brush, trowel) or by sprayer, check application thickness with a wet film gauge periodically during installation. This will help ensure that the LATICRETE Hydro Ban is being applied correctly and that the appropriate thickness and coverage is achieved. Bounce back (rebound of unbonded spray) and overspray (spray onto adjacent surfaces) will consume more membrane liquid and affect

Section 10 – Methods of Installation

coverage. To achieve the required film thickness, the coating must be free from pinholes and air bubbles. Do not back roll coating. Allow the LATICRETE® Hydro Ban™ to cure in accord with the instructions in Data Sheets 663.0 and 663.5 prior to the installation of the tile or stone finish. It is important to note that areas not scheduled to receive the LATICRETE Hydro Ban should be taped off and protected from any potential overspray. Expansion and movement joints should be honored and treated as outlined in product Data Sheets 663.0 and 663.5.



Figure 10.14 – Wet film gauge.

NOTES: The operator of the spray equipment must have a working knowledge of the equipment used and be able to adapt to the project conditions as the spraying takes place. As the spray tips wear, adjustments will need to be made. Spray tip selection, pressure adjustments and hose length will have a direct bearing on the results achieved.

Spray Equipment Setup, Clean Up and Maintenance

Follow the airless sprayer manufacturer's instructions on set up, operation, clean up and maintenance of their equipment. The airless spraying unit should be flushed clean and be free from any contaminants prior to use with LATICRETE Hydro Ban.

Health and Safety

Follow all applicable health and safety requirement when applying LATICRETE Hydro Ban. The use of protective clothing, safety glasses and a dual cartridge respirator are recommended when spraying. See MSDS Sheet on LATICRETE Hydro Ban (available at www.laticrete.com) for complete information.

Airless spray equipment can be purchased by contacting:

Graco, Inc.

The Paint Project Inc. Sales/Distribution/Service

Industrial Spray Equipment & Systems

71 West St.

P.O. Box 1141

Minneapolis, MN 5540-1141

Medfield, MA 02052 Tel. 800.690.2894

Tel 508.359.8003 Fax 800.334.6955

Fax 508.359.8463

Web: www.graco.com

e-mail bob@paintproject.com

10.6 Finish Material Installation Equipment and Procedures

The basic concept of the installation of various finishes using the direct adhered method is the same. The entire surface of the finish material is adhered, and the basis for evaluating adhesion performance is by strength of a unit area; the size of the finish material is affected only by the logistics of construction and any legal/building code requirements. Adhesives are designed to bond at safety margins of about 250 – 400% greater than what is typically required by building codes. The reason for the high safety factor is, of course, to compensate for the unforeseen extreme forces such as earthquakes, weather conditions and the difficulty in the quality control of labor. Until sophisticated diagnostic quality control, on-site test methods become more readily available and cost-effective, it is foolish to expect maximum specification strength over the entire adhesive interface hidden from visual inspection.

Installation of Ceramic Tile and Stone Finishes

The following are the basic tools and equipment used for the installation of ceramic tile and stone finishes:

Equipment For Application and Bedding of Adhesives and Grout Joints

- Notched Steel Trowel
- Flat Steel Trowel
- Margin Trowel

- Hawk
- Metal Applicator Gun (For Silicone Sealant)
- Rubber Mallet
- Wood Beating Block
- Spacers, Shims and/or Wedges
- Grout Float (Cement or Epoxy)

Cutting/Fitting of Finish Materials

- Wet Saw (See Figure 10.15)
- Ceramic Tile Cutter and Accessories



Figure 10.15 – A commercial grade wet saw is ideal for cutting all types of tiles in most tile or stone applications.

Measurement

- Measuring Tape (steel)
- Carpenter's Level
- Laser Level
- Straight Edge (4'/1,200 mm)

Clean-Up

- Sponges and Towels
- Water Bucket
- Solvents (for Epoxy or Silicones)

Safety Equipment

- Safety Glasses
- Rubber Gloves
- Dust Mask/Respirator
- Safety Belts and Harness

10.7 Installation Procedure For Finishes Using Thin Bed Adhesives

Functions of a Notched Trowel

- Gauges the Proper Thickness of Adhesive
- Provides Proper Configuration of Adhesive
- Aids in Efficient Application of Adhesive

The notched steel trowel is the primary and most fundamentally critical installation tool for the thin bed method of installation. The proper thickness of the adhesive layer is dependent on the type and size of finish, the cladding and substrate bonding surface texture, and the configuration and tolerance from consistent tile or stone thickness. A “gauged” or “calibrated finish” is tile or stone with a consistent thickness and a specified tolerance for deviation. An “ungauged” cladding is not consistent in thickness. Even gauged tile and stone can experience thickness tolerances of up to 1/8" (3 mm).

Notched steel trowels are available in several sizes and configurations to control the thickness of the adhesive mortar. The configuration of the adhesive application is critical to the performance of the tile or stone installation. In addition to controlling the final thickness of adhesive, the notched configuration results in “ribbons” or “ribs” of adhesive separated by spaces that control bedding or setting of the finish into the adhesive. The spaces allow the ribs of adhesive to fold into one another to decrease the resistance to pressure required for proper contact, and provide a controlled method of filling all air voids while allowing for the escape of air parallel to the ribs. This function is critical in assuring full contact and coverage of adhesive, not only to ensure maximum bond strength, but also to eliminate air voids or channels, which can harbor or transport water.

Notch Chart

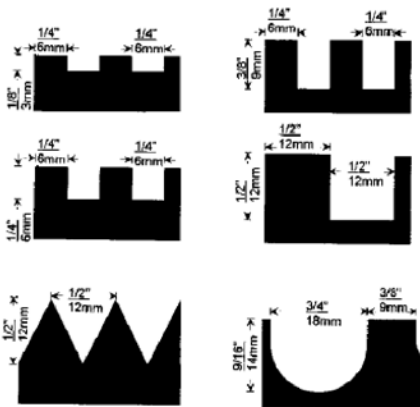

Figure 10.16 – Notched trowel sizes for installation of adhesive mortars.

It is important to maintain the specified notch depth and configuration of notched steel trowels throughout the project. The angle of the trowel during application of the mortar can have a significant effect on the height of adhesive ribs, which in turn can affect the height to width ratio (of the mortar “ribs”) which is necessary for the control of mortar thickness and elimination of air voids. Therefore, it is recommended to prohibit the common use of severely worn trowels and to require frequent trowel cleaning, and specification of trowel angle during installation as part of the quality control measures. A flat steel trowel is a tool used in applying an initial thin layer of adhesive in positive contact with both the bonding surface of the tile/stone, also known as back-buttering, and the surface of the substrate. The opposite side of a notched trowel typically has a flat edge for this purpose. A rubber mallet, wood beating block, or hard rubber grout float (for smaller tiles) can be used to beat in the tiles after they are placed to help assure full contact with the adhesive, and minimize voids in the adhesive layer.

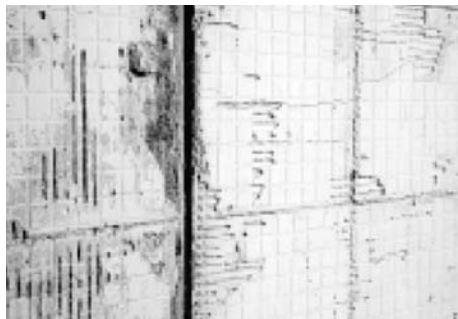

Figure 10.17 – Examples of incomplete bedding due to lack of sufficient mortar and/or incorrect trowel size selection and beat-in.

Thin Bed Installation Procedure

The following is an abbreviated step by step process for the application of thin bed adhesive mortars. Follow the explicit manufacturer installation instructions for detailed information. For full installation specifications for thin bed, thick bed and membrane instructions— see Section 13.

1. Apply a thin skim coat (1/16" [1.5 mm]) of thin-set or epoxy adhesive to the properly prepared dampened substrate with the flat side of the trowel; ensure good contact by scratching the edge of the trowel against the surface.
2. Additional thin-set or epoxy adhesive is then applied with the notched side of the trowel. Comb the mortar on the wall with the notched trowel holding it as close as possible to a 90° angle to the substrate. This will ensure the proper size of notches.



Figure 10.18 – A notched trowel has several important functions that contribute to a successful installation of ceramic tile and stone.

3. The ribs of thin-set or epoxy adhesive should be troweled in one direction only, and not in a swirl pattern. If additional thickness of adhesive is needed, add to the back of the tile or stone using the same procedure as on the substrate, making sure that the direction of the combed mortar is

identical to the one on the substrate, otherwise, you will end up with notches in two directions that disturb each other and consequently will not allow full contact between the mortar and the back of the tile/stone.

4. As a rule of thumb, tile/stone sizes larger than 8" x 8" (200 x 200 mm) should be back buttered. Back buttering not only improves the contact between the mortar and the back of the tile/stone, but also helps to ensure complete coverage. Another important consideration for back buttering is that if the tile/stone are not fully bedded by proper beat-in, the ribs of thin-set or epoxy adhesive, which are not flattened, are being sealed by the coat applied to the back of the tile/stone.
5. The tile/stone should be pressed into place, and either twisted and pressed into position, or for tile/stone sizes 12" x 12" (300 x 300 mm) and greater, slid into position with a back and forth motion perpendicular to the direction of the thin-set or epoxy adhesive ribs.
6. The final step is to beat-in with a rubber mallet and beating block to ensure thin-set or epoxy adhesive contact and make surface level with adjacent tile/stone.

10.8 Grout and Sealant Materials, Selection, Methods and Equipment

Purpose of Grout or Sealant Joints

The joints or spaces between pieces of tile/stone serve several important purposes. Aesthetically, joints serve as a design element, primarily to lend a pleasing scale with any size tile/stone module. Functionally, joints minimize water infiltration, and compensate for manufacturing dimensional tolerances of the tile/stone. More importantly, though, joints lock the tile/stone into place and provide protection against various delaminating (shear) forces. Depending on the joint material (e.g. LATICRETE® Latasil™), a joint may also act to dissipate shear stress caused by movement.

Compensate For Tile Thickness Tolerances

The joints between tile/stone compensate for allowable manufacturing or fabrication tolerances, so that consistent dimensions (from center to center of joints or full panel dimensions) can be maintained. As a result, joints must be wide enough to allow variations in the joint width to accommodate manufacturing or fabrication tolerances in the tile/stone without being evident.

Minimize Water Infiltration

Filled joints between tile/stone allow most surface water to be shed. This helps prevent infiltration of water, which can lead to saturation of the setting bed and substrate, freeze/thaw damage, strength loss, and efflorescence. Depending on the grout or sealant material used, and the quality of installation, no grout or tile/stone will be 100% effective against water penetration, so there may always be a small amount of water infiltration by capillary absorption. Therefore, the use of a waterproofing membrane is strongly recommended in medical, educational and hospitality applications exposed to water.

Dissipate Movement Stress

Probably the most important function of grout or sealant joints is to provide stress resistance and stress relief. The composite locking action with the adhesive layer allows the tile/stone finish to better resist shear and tensile stresses. Joints serve to provide stress relief of thermal and moisture movement that could cause delamination or bond failure if the edges of the tiles were butted tightly. Further isolation of movement is handled by separating sections of tile/stone with movement joints (see Section 4.1 – Movement Joints and Section 13 – Movement Joint Specifications and Details). This ensures that the grout or sealant joint will always fail first by relieving unusual compressive stress from expansion before it can overstress the tile/stone finish or adhesive interface. The dissipation of stress provides additional safety factor against dangerous delamination or bond failure.

Grout Installation Procedure

The following is an abbreviated step-by-step process for the installation of grout. Follow the explicit manufacturer installation instructions for detailed information. For full grout installation specification, please refer to Section 13 – Sample Specification.

1. Prior to grouting, it is essential to conduct a test panel (preferably as part of the pre-construction quality assurance procedures) to test the grouting installation and clean-up procedures under actual climatic conditions. During this test, you may determine the need to apply a grout release or sealer to the tile/stone prior to grouting in order to aid in clean-up and prevent pigment stain and absorption of cement paste (especially latex cement or epoxy liquids) into the pores of the tile/stone. This test may also determine if additional adjustments are necessary, such as saturation of the finish with water to reduce temperature, lower absorption, and aid in installation and cleaning.
2. Wait a minimum of 24 hours after installation of tile/stone before grouting.
3. Before commencing with grouting, remove all temporary spacers or wedges and rake any loose excess adhesive mortar from joints. Remove any hardened thin-set or epoxy adhesive which is above half the depth of the tile/stone. Insert a temporary filler material (rope, foam rod) into the movement joints to protect from filling with hard grout material. Wipe the tile/stone surface with a sponge or towel dampened with water to remove dirt and to aid in cleanup.
4. Apply the grout joint material with a rubber grout float, making sure to pack joints full.

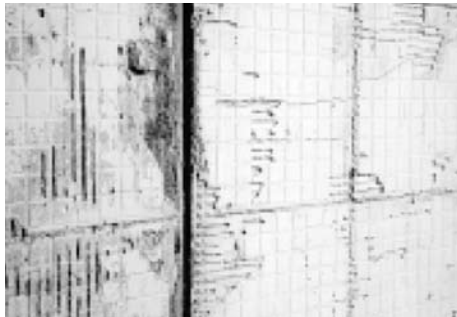

Figure 10.19 – Grout joint installation equipment – Grout Float.

5. Remove excess grout by squeegee action with the edge of the rubber grout float diagonal to the joints to prevent pulling of grout from the joints.
6. Allow grout to take an initial set, and then follow the appropriate clean-up process for the specific grout type used as stated in the written manufacturer installation instructions.
7. Any remaining weakened grout haze or film should be removed within 24 hours using a damp sponge or towel. Temperature and grout type may require final cleaning sooner than 24 hours.

Silicone or Urethane Sealant Joint Fillers

Installation procedures for sealant joint filler products are the same as for movement joints (see Section 4.1 – Movement Joints and Section 13 – Expansion Joint Specification and Details).

10.9 Post Installation Cleaning

Most clean-up should occur during the progress of the installation, because hardened adhesive and grout residue may require considerably more aggressive mechanical or chemical removal methods than required while still relatively fresh. Water based cement and latex cement adhesives clean easily with water while fresh, or may require minor scrubbing or careful scraping together with water within the first day. Epoxy and silicone adhesives and joint sealants may require more aggressive scrubbing techniques and chemicals if residue is greater than 24 hours old.

10.10 Mechanical Means and Methods

As an alternative to the common traditional means and methods of installation, medical, educational and hospitality applications lend themselves to the use of mechanized means and methods due to the size and uniqueness of these applications. In many cases, mechanized equipment can greatly improve productivity while lowering labor and installation costs. Generally, the set up and clean up time of the equipment factors into the decision whether to use the mechanized equipment. The following sections provide an alternative to the traditional means that are typically used in most ceramic tile/stone installations.

Power Screeds

Power screeds are used as an alternative to the conventional wood or aluminum straight edges methods of leveling and “pulling” of mortar beds. The power screeds run on small electric powered or gas powered engines which vibrate to help facilitate the screeding of the mortar bed. The power screed sits on aluminum ribbons which are set to the desired height. The power screed is pulled over the ribbons to compact and level the mortar bed faster and more efficiently than manual methods.



Figure 10.20 – Raimondi USA – Power Screenshot and Accessories.

Power Grouting

Power grouting is accomplished by using a mechanized grout spreading machine. The grout is spread by using rubber blades mounted on a powered rotating machine. This equipment will spread both latex fortified portland cement based and epoxy grouts in an effective manner. These machines pack the joints

and strike the excess grout from the face of the tiles in one step. The rubber blades can be changed when excessive wear is noticed. The mechanized power-grouting machine has interchangeable pads to easily convert to the clean-up process. Traditional methods and equipment will still need to be used in small areas where the use of the mechanized equipment becomes impractical.



Figure 10.21 – Raimondi USA – Power Grouting and Accessories.



Figure 10.22 – Raimondi USA – Power Grouting Machine.



Figure 10.23 – Raimondi USA – Low Speed Power Mixing Tub.

Mortar Mixers and Pumps

Mortar mixers and pumps are used as an alternative to conventional mortar mixers. The pump and mixer apparatus effectively mixes and pumps the mortar through a 3" (75 mm) hose to the desired location. The strength and style of these machines varies greatly depending on the amount of mortar to be mixed, the distance to place the mortar, and the consistency of the mortar.



Fig. 10.24— Putzmeister USA Pumps.

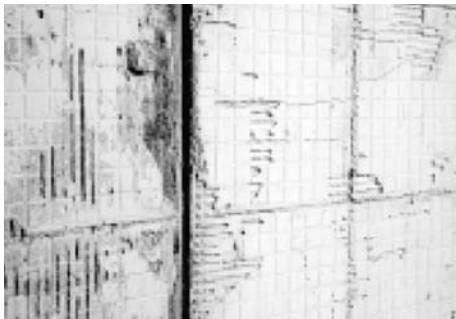

Figure 10.25 — Mortar is screeded with a vibrating screed to the desired height and pitched to falls and drains as required.



Figure 10.26 — Grout Spreading Process.

10.11 Renovations of Existing Medical, Educational and Hospitality Facilities

Medical, educational or hospitality applications are expected to handle and stand up to demanding circumstances and situations, including 24 hour use, pedestrian and vehicular loads as well as vibration and other loads that emanate from these facilities. In many cases, renovations to existing facilities are required when finishes experience wear, excessive damage, falling out of code compliance, or just become outdated. Due to unique performance characteristics, tile and stone is used on a frequent basis to repair and renovate existing facilities.

Most, if not all, of the same principles that govern new installations of tile/stone apply to renovation applications. Section 13 includes various renovation options including details that depict new tile or stone installed over existing tile, stone, terrazzo, and other existing finish types. The versatility of tile and stone makes it a great choice for use in restoration projects. Provided that existing substrates are sound, well adhered and properly prepared, a restoration solution probably exists for the application. Suitable existing substrates include; concrete, terrazzo, existing ceramic tile and stone, resilient flooring and non-water soluble cut-back adhesive. The various high strength tile/stone adhesive types and installation accessories, including the use of anti-fracture and waterproofing products provide solutions for these demanding applications. In addition, rapid setting adhesives, membranes and grouting products can return newly renovated areas back to service in a relatively short period of time.

Section 11 – Medical, Educational and Hospitality Facility Tile and Stone Design Considerations



Novartis Pharmaceutical, Boston, MA

While it is true that many of the tile and stone installations used in medical, educational and hospitality are very similar, there are areas of these structures which are unique. These unique areas may require more specific installation materials, and possibly different installation techniques, to meet the requirements for the project. This section will discuss the common areas of the three types of medical, educational and hospitality facilities.

11.1 Medical, Educational and Hospitality Common Areas

There are certain areas of medical, educational and hospitality structures which are common to all three. These areas include, but are not limited to; facades, lobbies, elevators, dining areas/cafeterias, bathrooms, machinery rooms, and offices. In most cases, the type and amount of traffic, exposure to cleaners/chemicals, exposure to the elements, and exposure to many other factors will be similar no matter what type of use for which the building was constructed.

In these cases, it may be best to specify and use proper installation materials and methods as recommended in the TCA Handbook for Ceramic Tile Installation and by LATICRETE International. For instance, an interior wall over a cementitious backer board would utilize TCA Handbook Method W244C or LATICRETE ES-W244(I); a commercial kitchen floor on a mortar bed would utilize TCA Handbook F134 or LATICRETE ES-F134. For access to the LATICRETE® details and specifications please visit www.laticrete.com/ag to utilize the many benefits of the LATICRETE Architectural Guidebook.

Some installations in medical, educational and hospitality applications are not specifically addressed in the TCA Handbook but are commonly finished with tile and stone because of the aesthetic value. Some key examples of these applications are the installation of tile or stone in elevators or over steel/metal surfaces.

Installation of Tile and Stone in Elevators

Elevators are unique in the fact that it is a room which moves and can see a great amount of weight in a rather small and compact area. The movement that an elevator can see is not

only up and down, but also twisting or “racking” under certain conditions. The following is information on how to install tile or stone in these dynamic environments;

Deflection is a concern for any tile or stone installation. However, an elevator floor is frequently exposed to excessive live loads, including point loading (heavily loaded baggage carts). The change in live loads and the vibration of the elevator cab make meeting deflection requirements and proper placement of movement joints critical. Substrates must meet minimum deflection standards under total anticipated load (see TDS123 “Deflection” available at www.laticrete.com). Expansion joints along the perimeter of the floor are essential to avoid grout cracking and tile delaminating due to the movement and twisting (racking) action of the elevator cab. Consult the Tile Council of North America, Inc. (TCNA) Handbook (EJ171 - Movement Joint Essentials) for additional information on the design and placement of movement joints. Use LATICRETE Latasil™ to treat movement joints.

Most elevator floors have common substrates. They are either steel that makes up the structural framework of the elevator cab or they are the steel substrate covered by a layer of exterior glue plywood or cement backer board. All three substrates are acceptable for installation of tile or stone using LATICRETE International Inc. products.

Tile and stone can be installed directly to cement backer board or exterior glue plywood substrates using LATICRETE 254 Platinum or LATICRETE 125 Sound & Crack Adhesive. Cement backer board and exterior glue plywood should be installed in accordance with industry standards and the board manufacturers written installation instructions. Grout tile with LATICRETE SpectraLOCK®* PRO Grout†, LATICRETE PermaColor™ Grout^, or LATICRETE 1600 Unsanded Grout mixed with LATICRETE 1776 Grout Enhancer.

In cases where the tile is directly bonded to the properly prepared steel substrate, the tile or stone can be installed using LATAPOXY® 300 Adhesive. Grout tile or stone with LATICRETE SpectraLOCK PRO Grout, LATICRETE PermaColor Grout, or either LATICRETE 1500 Sanded Grout or LATICRETE 1600 Unsanded Grout mixed with LATICRETE 1776 Grout Enhancer.

The elevator can be opened for service when cement based grouts and epoxy grouts have cured for a minimum of 48 hrs. at a surface temperature of 70°F (21°C). Longer time may be required at lower temperatures. For LATICRETE SpectraLOCK PRO Grout maximum stain resistance is reached in 7 full days at a surface temperature of 70°F (21°C).

Installation of Tile and Stone Onto Steel

Substrates

Steel is rapidly becoming a surface onto which tile or stone is commonly being installed. Spas, pools, backsplashes, elevator cabs, commercial coolers and other areas are being manufactured from steel and to save weight, cost and time are not being clad with another material. This requires the architect and tile installer to come up with different installation materials and methods to bond tile or stone over steel. The following methods are suitable for the direct adhesion of tile or stone to a steel surface

1. Steel, metal or aluminum substrates must be rigid and meet the standard for maximum allowable deflection of L/360 for tile.
2. Tack weld or mechanically fasten 3.4# diamond metal lath complying with the current revision of ANSI A108.1 (3.3 Requirements for lathing and portland cement plastering), ANSI A108.02 (3.6 Metal lath) and A108.1A (1.0 – 1.2, 1.4, & 5.1). Apply latex-portland cement mortar as scratch/leveling coat comprised of LATICRETE 3701 Fortified Mortar Bed; or, LATICRETE 226 Thick Bed Mortar gauged with LATICRETE 3701 Mortar Admix over wire lath in compliance with current revision of ANSI A108.01 (3.3.5.1) and A108.1A (1.4). Float surface of scratch/leveling coat plumb, true and allow mortar to set until firm.
3. Install a LATICRETE Waterproofing Membrane (e.g. LATICRETE Hydro Ban™ or LATICRETE 9235 Waterproofing Membrane) over the hardened mortar bed.
4. Tile can then be installed with LATICRETE 254 Platinum or LATICRETE 254R Platinum Rapid.
5. For areas subjected to food acids or harsh chemicals, grout using LATICRETE SpectraLOCK® 2000 IG.

* Refer to LATICRETE ES-S314 for a more complete description of this method.

The alternative method for installation directly over steel is;

1. Steel or aluminum must be rigid, meet the standard for maximum allowable deflection of L/360 for tile and be free of rust, dirt, paint, manufacturing oils, or other surface contamination.
2. Wash steel surface with strong detergent to ensure that all manufacturing oils are removed, rinse completely and allow to air dry.
3. If possible, scuff up the surface of the steel or aluminum with sand paper or emery cloth and then re-wash the surface, rinse completely and allow to air dry.
4. Install tile or stone with LATAPOXY 300 Adhesive by following instructions outlined in DS 633.0 and DS 631.5.
5. For areas subjected to food acids, harsh chemicals, grout using LATICRETE SpectraLOCK 2000 IG.

* Refer to LATICRETE ES-S313 for a more complete description of this method.

Installation of Tile In Commercial Kitchens

Tile installations in commercial kitchens require special consideration. Factors exist in these environments that can contribute to the deterioration of ceramic tile installations, and products are manufactured that can assist in minimizing many of the problems associated with these installations. The tile, grout, thin-set, and the substrate are often under attack from bacteria, food acids, harsh chemical cleaners, aggressive cleaning techniques, and disinfectants. Surface temperatures vary constantly and the live load of people and equipment traveling around the room puts constant pressure on the installation. Recently, there has been an increasing trend toward using no-rinse, enzymatic degreasers that may also have an adverse affect on many epoxy grouts used in commercial kitchens.

The best recommendation for tile installation materials is to use mortars and grouts that are high in compressive and shear bond strengths, load bearing and resistant to harsh chemicals. The use of waterproofing and anti-fracture membranes is also recommended. A LATICRETE® Waterproofing Membrane will protect the substrate from being saturated with water, bacteria and cleaning solutions and help to protect the tile by inhibiting cracks in the substrate from transferring through the tile installation.

The methods of installation vary slightly depending upon the substrate. Thick bed mortar installations allow the tile contractor to install the tile at the specified elevation and to create proper pitches in the floor to allow all water and cleaning solutions to flow to drains.

Thick-Bed Installation Over Concrete:

1. For the thick bed mortar use LATICRETE 3701 Fortified Mortar Bed; or, LATICRETE 226 Thick Bed Mortar mixed with LATICRETE 3701 Mortar Admix. For bonding the thick bed mortar use a slurry bond coat made from LATICRETE 254 Platinum (see LATICRETE TDS 143 – Slurry Bond Coats – When and What To Use available at www.laticrete.com).

See LATICRETE Execution Statement ES-F134* – Concrete – Chemical Resistant Thick Bed – Industrial Grout, available at www.laticrete.com/ag.

For non-bonded thick bed installation the thick bed mortar must be a minimum of 2" (50 mm) thick, reinforced with 16 gauge, 2" x 2" (50 mm x 50 mm) welded, galvanized wire mesh to ensure proper strength and durability.

See LATICRETE Execution Statement ES-F114* – Concrete – Unbonded Thick Bed with Epoxy Grout, available at www.laticrete.com/ag.

2. For both waterproofing and anti-fracture protection, install a LATICRETE Waterproofing Membrane (e.g. LATICRETE Hydro Ban™ or LATICRETE 9235 Waterproofing Membrane) directly to the mortar bed. LATICRETE 3701 Fortified Mortar Bed; or, LATICRETE 226 Thick Bed Mortar mixed with LATICRETE 3701 Mortar Admix must

dry for a minimum of 72 hrs at 70°F (21°C) before installing the membrane.

3. Tile may be installed directly to the LATICRETE Waterproofing Membrane with LATICRETE 254 Platinum, or, for areas where a more chemically resistant adhesive is necessary, use LATAPOXY® 300 Adhesive and allow to harden.
4. Grout using LATICRETE SpectraLOCK® 2000 IG.

Thin-Set Installation (Over Pre Sloped Concrete or Cured Mortar Bed):

1. For both waterproofing and anti-fracture protection, install the LATICRETE Waterproofing Membrane (e.g. LATICRETE Hydro Ban or LATICRETE 9235 Waterproofing Membrane) directly to the concrete. Concrete must cure for a minimum of 14 days and have a maximum amount of moisture that does not exceed 5 lbs/1,000 ft²/24 hours (283 µg/s•m²) as tested per ASTM F1869, or less than 75% RH as measured with moisture probes before installation. LATICRETE 3701 Fortified Mortar Bed; or, LATICRETE 226 Thick Bed Mortar mixed with LATICRETE 3701 Mortar must cure for a minimum of 24 hrs at 70°F (21°C) and have a maximum amount of moisture that does not exceed 5 lbs/1,000 ft²/24 hours (283 µg/s•m²) as tested per ASTM F1869, or less than 75% RH as measured with moisture probes before installation before installing the membrane.
2. Tile may be installed directly to the LATICRETE Waterproofing Membrane with LATICRETE 254 Platinum, or, for areas where a more chemically resistant adhesive is necessary, use LATAPOXY® 300 Adhesive and allow to harden.
3. Grout using LATICRETE SpectraLOCK 2000 IG.

Commercial Coolers and Freezers

Commonly commercial kitchens and many other industries have tile floors installed inside of cooler or freezer units. A commonly asked question associated with this type of installation is; "How can tile be repaired or installed without having to turn the freezer unit off"? Simple answer, it

should not be done. However, work can take place inside of operational cooler units provided that the temperature range is within the published product guidelines and rapid curing products are used.

Installation materials have working temperatures that must be adhered to for proper curing of the thin-sets and grouts. Installing tile over a substrate that is colder than the recommended temperatures will cause the thin-sets and grouts to either not cure, or, to cure over a lengthy period of time. This can dramatically affect the overall hardness, bond strengths, compressive strength, and long-term performance of the mortar and grout. The best alternative is to make sure that the cooler is turned off. The surface that is to be tiled should be between 60°F (16°C) and 90°F (32°C) for epoxy adhesives and epoxy grout; between 40°F (4°C) and 90°F (32°C) for cement based thin-sets and grouts; and between 45°F (7°C) and 90°F (32°C) for waterproofing or crack suppression/anti-fracture membranes. Make sure that no standing water is present during installation on floors.

For installation over the most common cooler/freezer substrates;

For Concrete or Mortar Beds;

1. After the concrete or mortar hardens, LATICRETE Hydro Ban or LATICRETE 9235 Waterproofing Membrane may be installed where specified.
2. Tile may be installed with LATICRETE 254 Platinum, LATICRETE 254R Platinum Rapid, or, for areas where a more chemically resistant adhesive is necessary use LATAPOXY 300 Adhesive and allow to harden.
3. For areas subjected to food acids, harsh chemicals, grout with LATICRETE SpectraLOCK 2000 IG.

* Refer to LATICRETE ES-R612 (available at www.laticrete.com/ag) for a more complete description of this method.

For installing over dimensionally stable steel/metal cooler/freezer panels see previous reference earlier in this section on Installation of Tile and Stone Onto Steel Substrates.

Once installed, surface temperatures should remain above the minimum temperature range. It is recommended that a surface temperature of 70°F (21°C) be maintained for 72 hours after installation.

11.2 Unique Tile or Stone Installations in Medical, Educational or Hospitality Buildings

For more information on the installation of tile or stone in applications which are unique to a medical (e.g. conductive/static draining tiling systems), educational (e.g. gang showers, locker rooms, laboratories) or hospitality building, please contact LATICRETE Technical Services at 1.800.243.4788 x235 or by visiting www.laticrete.com.

For more information on installation of tile or stone on facades, please refer to the LATICRETE Direct Adhered Ceramic Tile, Stone and Thin Brick Facades Technical Design Manual available at www.laticrete.com.

For more information on installation of tile or stone in swimming pools, fountains and spas please refer to the LATICRETE Tiled Swimming Pools, Fountains and Spas Technical Design Manual available at www.laticrete.com.

For more information on installation of tile or stone in steam rooms please refer to the Tiled Steam Room and Steam Shower Technical Design Manual available at www.laticrete.com.

Section 12 – Maintenance and Protection



Four Seasons Hotel, Limissol, Cyprus

12.1 Quality Assurance

The success of a tile and stone installation in a medical, educational or hospitality installation depends entirely on a thorough quality assurance program which is implemented at all levels of the project. Unfortunately, comprehensive quality assurance programs remain the most overlooked and ignored process in the design and construction of both the facility and the tile/stone installation.

There is an important distinction between the terms “quality assurance” and “quality control”. The distinction is that quality assurance is preventative in nature and encompasses all of the procedures necessary to ensure a quality job. Quality control is typically corrective in nature, implemented during or after a procedure, and is only one component of a more comprehensive and planned quality assurance program.

A quality assurance program should include quality checks during the design, specification and bidding phases as well as during and after construction. One factor of tile/stone used in any application is that the quality of the installation is only as good as each component, and its installation within the system. Therefore, choosing the proper products and installing them correctly is critical to the long-term performance of the installation.

A comprehensive quality program for the design and construction of tile/stone installations in medical, educational and hospitality applications should involve, but not be limited to the following:

Owner

- Define Scope of Work
- Define Organizational Requirements
- Define Quality Objectives

Design Professional

- Tile/Stone Installation System Product Component Design, Specification, Installation, and Inspection Procedure Training
- Pre-Installation Conference on Materials and Methods
- Identification of Construction Progress and Post Installation Inspection, Testing and Evaluation Requirements; Identify Resolution Methods for Non-Compliant Conditions

- Develop and Specify Post Installation Preventative Maintenance Programs

Construction Professional

- Substrate Preparation
- Control of Materials (Evaluation of Contract Document Performance Requirements, Material Suppliers, Delivery, Handling, and Records)
- Product Use Monitoring and Documentation (Pot Life, Curing, Protection and Batch Mixing)
- Setting or Fixing All Tile/Stone — Adhesion Monitoring (Spreading, Thickness, Open Time, Tackiness, Beat-In, and Coverage)

12.2 Preventative and Corrective Maintenance

A systematic maintenance plan is a critical required final step, which is often overlooked. Medical, educational and hospitality installations are demanding environments that are often exposed to harsh chemical cleaners, sanitizers, heavy foot traffic, vehicular traffic, extreme temperature variances, deicing salt applications, and much more. Without regular maintenance, any normal deterioration or degradation of a standard adhesive or grout would be accelerated. The end result would be a loss of performance and shortening of the expected service life.

Facility maintenance is categorized according to how and when maintenance actions are taken. Preventative maintenance is planned and proactive actions, which maintains specified performance and prevents potential defects or failures, are taken. Preventative maintenance includes anticipated routine actions and repairs, such as application of protective sealers or deteriorated sealant replacement, as well as unexpected repairs such as replacement of cracked tile or fixing water leaks that may manifest into structural problems later.

The benefits of preventative maintenance are well documented; prevention has been proven to increase expected service life, and cost a fraction of more extensive remedial action typically required once a problem occurs.

Corrective maintenance is remedial action, which repairs a defect after occurrence. Corrective maintenance is necessary to prevent further deterioration or total failure of a tile installation. Corrective action typically involves evaluation with either a non-destructive or destructive test procedure.

For exterior installations in freeze/thaw climates, the use of excessive deicing salts may have a negative impact on not only the structural steel reinforcing of concrete or mortar beds, but also on the integrity of the portland cement in these components. The use of a deicing compound that will not deteriorate or otherwise harm portland cement products is recommended.

12.3 Protection and Sealing – Water Repellant Sealers and Coatings

The purpose and performance of these materials is widely misunderstood by design and construction professionals. Generally, clear water repellant coatings can aid in retarding surface water absorption of porous materials, and reduce adhesion of staining materials. However, these sealing materials can give a false sense of security which is often due to a lack of understanding of the suitability, compatibility and performance in regards to conditions or to tile/stone type. Water repellents can reduce water leakage and deterioration in normally porous tile, stone and grouting materials, but they are not a cure to abnormal leakage caused by fundamental defects in detailing and construction.

There are several general principles for use and application of sealers. Water repellent sealers are not waterproof, and generally cannot bridge gaps or hairline cracks in grout joints or building material, so these materials are useless when used over cracks or very porous surfaces. Sealers suitable for use over slab-on-grade concrete must be vapor permeable and allow the floor to “breathe” or allow vapor to pass through the system. Sealers can also create functional or aesthetic defects that are intended to be prevented or corrected by their application.

As sealers age, wear out or weather, several other problems can occur. Effectiveness is typically reduced over time, so periodic reapplication (depending on the manufacturers formulation and recommendations) is necessary; typical effective service

life ranges from 1 – 5 years. Sealers may also allow variable wetting of a portland cement grout or tile from poor application or weathering; this can produce a blotchy appearance. In some cases, the sealer can be reapplied; in others, it may be necessary to allow it to completely weather off, or be removed chemically to restore a uniform appearance. Check with the sealer manufacturer for complete information on the use and suitability of their products.

Compatibility of sealers is also important, not only with the materials to be sealed but also with adjacent and underlying components of the system. The appearance of certain tile/stone or grout can be affected by sealers. Poor application or poor quality products can darken or change the appearance of the tile/stone or grout. Application (or overspray) of sealers onto non-porous tile, such as porcelain, will result in visible residue or a dripping, wet appearance from sealers that do not absorb (e.g. urethanes or acrylics). Sealant joints, waterproofing membranes and metal are some of the system components, which might be affected by solvents in some sealer formulations.

12.4-Non Destructive Testing

Non-destructive testing (NDT) is the examination of an object or material with technology that does not affect its future usefulness. NDT is not only useful in that it can be used without destroying or damaging a facade cladding system, but certain techniques can provide accurate evaluation of this type of complex multilayered construction. Because NDT techniques allow inspection without interfering with construction progress and final usefulness, they provide balance between quality assurance and cost effectiveness. NDT incorporates many different technologies and equipment, and can be used to detect internal and external defects, determine material properties and composition, as well as measure geometric characteristics. NDT can be used in any phase of the construction of tile/stone cladding, including materials assessment, pre-construction test area assessment, quality control during progress of installation, and post-installation maintenance. Non-destructive testing of direct adhered cladding currently encompasses the following techniques:

Types of Non-destructive Testing

- Visual and Optical Testing (VT)
- Computer Modeling (Finite Element Analysis [FEA])
- Acoustic Impact Testing
- Thermographic Scanning
- Ultrasonic Testing (Pulse Velocity and Echo [UT])
- Radiography (RT)
- Moisture and Soluble Salt Content Testing

Visual Testing (VT)

As with any type of tile or stone installation, a systematic post-installation maintenance plan should be developed (and ideally implemented) by the design architect or engineer. Whether defects develop from exposure to normal service conditions, or exist from defective installation, they typically are hidden from view and do not manifest as problems until an advanced stage of deterioration or failure. Therefore, it is essential to develop, as a minimum, a systematic plan of visual inspections during preconstruction material and sample evaluation during construction. Upon completion of the construction, the inspections should continue on a 2–3 year basis. Visual comparisons with reference samples, and observation for obvious signs of distress, (e.g. cracked tile or jointing material, signs of water leakage, etc. . .), should be accompanied by minimal acoustic impact (tap) testing or thermographic scanning. This will provide a quick, cost-effective qualitative record of installation conditions and serve as the basis for further testing if deemed necessary. In addition to inspecting the condition of the finish material, other critical components of the installation system, such as movement joints, should be inspected and assessed.

Computer Modeling (Finite Element Analysis)

Finite element analysis has been in use for several years as a design and diagnostic method to assist in determining the structural behavior of a complex system (e.g. direct adhered exterior cladding). However, only recently has powerful computing technology become more widely available, allowing engineers to consider this design and testing technique as being cost effective.

Acoustic Impact (Tap) Testing

The Acoustic Impact Testing method is a simple and traditional test, born of common sense and necessity, which involves the tapping of finish materials with a hammer or other solid implement (e.g. golf ball). The frequency and damping characteristics of the resulting sound caused by impact can indicate defects such as delamination or missing areas of adhesive. The Acoustic Impact Test is purely qualitative; a solid, sharp, high frequency sound most likely indicates good adhesion, and a dull, reverberant, low frequency sound most likely indicates no contact or hollow areas caused by poor coverage of adhesive mortar. Tap testing only suggests that defects may exist, warranting further investigation using quantitative test methods such as ultrasonic pulse velocity testing. However, a general guideline is that if tapping of a tile/stone installation reveals more than 25% of an individual tile's area sounds hollow, the tile should be replaced, even though it may have functional adhesion. For installations on walls, tap testing is only useful for adhesive systems that require full coverage support and adhesion of the adhesive mortar. This testing system would not be applicable to systems employing spot bonding with epoxy (e.g. LATAPOXY® 310 Stone Adhesive) or silicone adhesives.

Advantages of Acoustic Impact (Tap) Testing

The primary advantage is that tapping is a cost-efficient test; no sophisticated equipment is necessary (a hammer or golf ball is recommended but any hard object will suffice), and the test is easily conducted during the progress of installation or at any point afterwards.

Limitations of Acoustic Impact (Tap) Testing

While tap testing of a large installation system is labor intensive, the primary limitation is the qualitative nature of the test results. Interpretation of soundings is very subjective, and requires experience to discern different sounds which can be influenced by factors such as mass or density of the cladding material, or the location of the defect within the composite installation system. Even with an experienced technician, isolated hollow soundings are not necessarily an indication of a condition that would adversely affect performance. Tap testing

is recommended only as a general assessment technique to identify suspect defective areas for further testing using other more accurate and quantitative destructive or non-destructive test methods, such as tensile adhesion pull testing or ultrasonic testing.

Thermographic Scanning

Thermographic scanning, also known as infrared scanning, infrared photography or IR, has been used as a diagnostic technique for many years in other fields such as medicine and the aerospace industry. This technique is used primarily for identifying remote or inaccessible areas of heat loss or gain. Thermographic scanning has been applied in the construction industry for determining heat loss and gain from buildings, detection of water leakage, and more recently, for detection of structural defects in composite systems, such as delamination of tile and stone installations. The basic concept behind thermographic scanning is that all objects emit electromagnetic radiation in the infrared spectrum (invisible to humans). This invisible infrared radiation can be received and converted into electrical signals which are then deciphered as visual images (colors of line contours) which depict the temperature distributions on the surface of an object.

Advantages of Thermographic Scanning

The use of thermographic scanning as a quality assurance and post-installation diagnostic technique for identifying potential defects in medical, educational and hospitality tile systems is highly recommended. This is because the technique is safe, non-destructive, and does not require direct access to the finish material (which is important in testing on floors or walls where repairs may require blocking off large sections of high traffic areas). This makes it a very cost effective and time saving diagnostic method. Thermographic scanning is valuable not only for post installation defect diagnosis, but also as a quality assurance and preventative maintenance tool. Thermographic scanning can identify minor defects hidden from view that, in their present state, do not currently affect safety. These areas can be identified and documented for periodic monitoring and maintenance to prevent further deterioration. The use and results of thermographic scanning can be much more effective

and concise if this technique is used to establish a reference thermographic image before construction begins. Sample panels can be constructed both according to specifications and with various defects, and then scanned to establish a reference thermal “pattern” that can be used as a quality assurance technique during and after construction.

Limitations of Thermographic Scanning

This technique has some significant limitations. Thermographic scanning cannot be used to pinpoint exact cause or locations of defects, and cannot quantify the nature of a defect. This method can only be used as a qualitative tool to provide a general assessment of the quality of the adhesion/cohesion of the outer finish layer. The reason is that thermographic scanning can only detect heat flow near the surface of the finish material, and therefore cannot easily detect defects in the underlying substrate. Therefore, thermographic scanning should only be used as an efficient, cost-effective method to identify and isolate potential defects from large areas for further, more conclusive testing using more quantitative methods. Conducting the test and subsequent interpretation of the images of heat flow is affected by many factors and must be made by qualified individuals trained to recognize false influences on thermal infrared images. Thermal images can be affected by factors such as viewing angle and distance of the test from the tile/stone installation as well as by extraneous factors that can affect measurement of heat flow, such as direct solar radiation, escape of internal heat (or cold), climate, air flow, and finish tile or stone texture.

Application of Thermographic Scanning to Exterior Façade or Wall Applications

Thermographic scanning can be used on medical, educational or hospitality facilities where the exterior tile or stone façade is exposed to daily cycles of heating and cooling from solar radiation, as well as changes in ambient air temperature. As the façade is warmed in the day, or cooled at night, heat loss or gain will be uniform through a continuous and homogeneous material such as tile or stone. Thermographic scanning detects potential defects by measuring the conduction of heat through the cladding and underlying wall assembly.

Potential defects are identified as those areas where there is internal discontinuity, such as voids, cracks or separation (delamination) of materials. The areas of discontinuity will insulate and impede the conduction of heat across the air space. As a result, the thermal transmittance will be distorted at areas of defects and the temperature will differ from surrounding areas. During the day, this means that defective areas will stay cooler because the cladding (or underlying layers of the wall system) is insulated and does not allow heat to be conducted and absorbed by the underlying wall. Conversely, the loss of heat at night is impeded, and the defective areas will remain warmer than surrounding areas.

Test Procedures and Equipment for Thermography

The following basic equipment is necessary to conduct thermographic scanning:

Thermographic (Infrared) Scanning Equipment

- Infrared (IR) Detector
- Processor Unit With Monitor and Recording System
- Interchangeable Lenses
- Tripod or Fixed Mounting (With Swivel Head)

The actual test procedures will vary accordingly with different types of equipment. Generally, the viewing angle should not be greater than 30 degrees from perpendicular to the surface of the cladding. Follow the IR detector's written instructions and contact IR detector manufacturer to answer any questions.

Ultrasonic Pulse Velocity

Ultrasonic Pulse Velocity is commonly used in building construction to identify and quantify structural defects. The basic concept of ultrasonic pulse velocity is that ultrasonic sound waves travel through solid materials at a known velocity (dependent on material density and elastic properties), and changes in velocity and direction can be measured at the interface between different materials. Ultrasonic pulse velocity is typically employed to determine the quality and uniformity of solid materials, such as underlying concrete floors or mortar beds in the case of medical, educational or hospitality facilities.

Ultrasonic pulse velocity is used primarily for detection of delamination (loss of bond) or air voids (areas of missing adhesive). This test method can also be used for determining the uniformity of the underlying leveling mortars and concrete structure, as well as for locating cracks hidden from view. The test equipment, which is compact and easy to use, consists of an electronic display/pulse unit, and two transducers. The transducers can be placed for direct transmission through a wall assembly, or placed on the finish material surface for indirect or surface transmission (Figure 9.1).



Figure 12.1 – Ultrasonic pulse velocity equipment.

Advantages of Ultrasonic Pulse Velocity

The Ultrasonic Pulse Velocity method is recommended when accurate, quantitative information on voids, cracking, and delamination of finishes is required. The ultrasonic pulse is introduced locally at the cladding surface, and the sound waves are reflected back at any air voids such as cracks, missing areas of adhesive, or separation (delamination) of the cladding or other components of the wall system. This method can identify exact location, orientation, size and shape of air void defects, and can be used in conjunction with diagnostic tools such as thermographic scanning to locally verify areas with suspected defects.

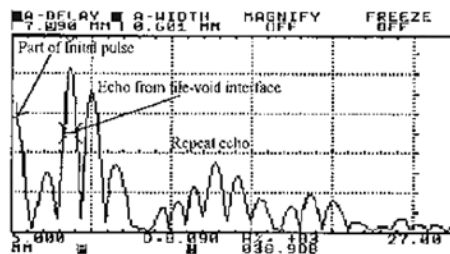

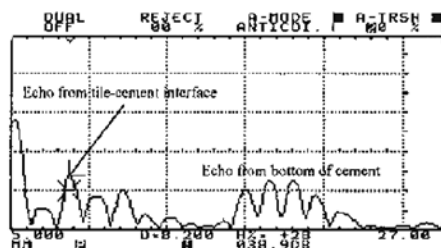

Figure 12.3 – Reflected wave over void.

Limitations of Ultrasonic Testing

The primary limitation is that ultrasonic testing requires direct access and full scale contact to the cladding surface, which makes testing of large areas cost prohibitive. As with thermographic scanning, there are external factors, such as the skill of the test interpreter or surface texture of the finish material, which could falsely influence echoes and be interpreted as improper thickness of adhesive. It is very important to consider that while the presence of voids can be accurately identified, the voids may not necessarily indicate present or potential failure of a tile or stone system. Therefore, the type, size and location of voids must be very carefully analyzed and interpreted to be an effective diagnostic tool.

Future Ultrasonic Test Methods

There are new ultrasonic test methods in development which use lasers to provide remote sensing capabilities of up to 100 meters, but these methods may currently be cost prohibitive for large areas. Current applications are being used for testing of polymer composites in the aerospace industry and in high temperature precision metal part fabrication. With the combination of remote sensing capabilities and accurate quantitative results, laser-ultrasonic testing may prove to be the diagnostic tool that will allow wide acceptance of tile and stone installation systems in the future.

Radiography (RT)

Radiography uses much the same technology as medical x-rays. Penetrating gamma or x-radiation can be directed through a construction component and onto a film located on the opposite side. The resulting shadowgraph shows the internal integrity of construction as indicated by density changes. Radiography in

construction is expensive, requires direct access to both sides of an assembly, and requires clearing areas to prevent unwanted radiation exposure. Radiography is used primarily for further evaluation of potential structural defects identified by other less accurate techniques.

Moisture Content Testing

The effects of moisture sensitivity of installation system components, substrates, cladding materials and adhesives have been discussed in detail in this manual. Testing and measurement of the moisture content of materials is a valuable quality control and defect diagnosis technique. There are several test methods and types of equipment used in determining proper moisture content of material and installation assemblies. Test results not only provide valuable information to determine suitability of substrates to receive moisture sensitive claddings, adhesives and waterproofing membranes, but also to diagnose water infiltration or condensation that may have deteriorating effects on any component of a wall or floor assembly. There are basically two methods of testing for moisture content:

- Conductivity Test
- Hygrometer Test

Conductivity testing provides the average percentage of moisture content in a material. The moisture content is the weight of water expressed as a percentage of the dry weight of the material. In hard materials such as concrete or mortar, pins are driven into the material, or holes are drilled and filled with a special conductive gel. An electric moisture meter automatically senses and calculates moisture content. There are different thresholds of acceptable moisture content for different materials. Moisture content is calculated as follows:

$$\frac{\text{wet weight} - \text{dry weight} \times 100}{\text{dry weight}} = \% \text{ M.C.}$$

A heavy material such as concrete, will have a much lower percentage moisture content than a lighter material (e.g. wood) that has the same amount of water within it. This is because, as you can see from the formula, the divisor (dry weight) is a larger number for a heavier material. So a moisture content of 10% for wood is relatively dry, while in

concrete 10% is considered damp. An additional problem with percentage moisture content is that the moisture content of building materials can vary through the cross section, meaning that materials can be both wet and dry at the same time (depending upon where the reading is taken. The general rule for percentage moisture content is that readings less than 10% in cementitious materials are safe for application of water sensitive claddings, membranes or adhesives. (See Section 4 – Commonly Used Moisture Test Procedures for more information.)

Salt Contamination Testing

The presence of soluble salts on a substrate can be evaluated using either chemical testing or proprietary electronic test equipment. The primary reason for detecting the presence of salts is the potential danger of bond failure resulting from continued depletion of calcium that may occur from the formation of efflorescence, and the subsequent strength loss of cementitious materials. The crystallization of soluble salts, especially those that form in the adhesive/cladding interface, can exert more pressure than the volumetric expansion forces caused by ice formation. This mechanism may result in spalling of the cladding material, degradation of the setting bed or bond failure of the adhesive. Salt contamination can also accelerate the setting of cement mortars. Flash setting may result in reduction or failure of adhesive bond strength.

12.5 Destructive Testing

Tensile Pull Strength Testing

Tensile pull strength testing, also known as pull-off or uniaxial tensile adhesion testing, measures the amount of force required to be applied perpendicular to the cladding plane until failure. Failure may occur at an adhesive interface, or cohesively within a material such as the substrate or the tile/stone; in other words, the adhesive interface is stronger than the material being adhered. Tensile stress in a direct adhered finish is typically considered non-consequential, or, a force rarely if ever applied to a tile installation system. Shear stress parallel to the cladding plane is, by far, of greater concern. However, buckling or warpage outside of the tile plane caused by thermal or moisture movement can cause tensile failure,

and is therefore, a valid qualitative measure of in-service performance. Tensile pull strength testing is a destructive method and can be conducted with a variety of equipment each using slightly different methods.

There are several standards that address tensile pull test methodology;

- International Standard ISO 13007-2 Provides Test Procedures Specific to Ceramic Tile Installations
- European Standards EN 12004 Provides Test Procedures Specific to Ceramic Tile Installations
- British Standards BS 5980 Provides Test Procedures Specific to Ceramic Tile
- ASTM D 4541 “Standard Test Method For Pull-Off Strength of Coatings Using Portable Adhesion Testers”
- American Concrete Institute ACI 503-30 “Field Test For Surface Soundness and Adhesion”

These test methods provide additional information on this type of testing. The most common tensile pull strength test method involves securing a 2" (50 mm) diameter metal disc to the surface to be tested with a two component epoxy resin adhesive. This method will provide pure surface strength of the cladding material. The epoxy typically has significantly greater adhesive strength than the materials being tested. If an adhesive interface below the surface requires testing, it is necessary to isolate the cladding by core drilling or sawing through the finish material. The disc is then attached to a self-contained hydraulic pull tester and a force is applied to the surface until failure (separation) is induced



Figure 12.4 – Stone cladding is core drilled in preparation for the tensile pull test.



Figure 12.5 – 2" (50 mm) diameter metal disc to be adhered to the stone surface with a two component epoxy resin adhesive.



Figure 12.6 – Metal disc adhered to the stone surface with a two component epoxy resin adhesive.



Figure 12.7 – Portable tensile pull testing equipment is attached to the metal disc. Test equipments exerts a "pulling" force on the disc and cored stone section (to the point of failure) to measure its tensile bond strength.



Figure 12.8 – View of cored stone and adhesive section. In this instance, failure occurred at the waterproofing membrane to substrate interface at approximately ~143 psi (1 MPa) (very good results).



Figure 12.9 – View of cored stone remaining on vertical wall surface.

Results are measured and expressed in N/mm^2 or MegaPascals (MPa). There are several difficulties in interpreting results from tensile pull testing. First and foremost, the results are best used as a qualitative rather than quantitative assessment of the bond between two materials. Since the effective area of adhesive contact is uncertain, the force required to separate the surfaces may give no clue as to the strength of the adhesive bond at the points where contact does occur. There must be adequate sampling in order to qualify the results. Also, results are reported as force per unit area, and should be interpreted as average stress rather than uniform stress across the contact area. Stress distribution is rarely uniform across an adhesive assembly. Results are also greatly influenced by other factors such as core size or alignment of the test equipment to the surface. Test results are also difficult to interpret because there are no uniform standards for tensile adhesive strength of finish material or of the cohesive strength of plasters or mortars.

European and ISO Norms require minimum tensile pull strength of 0.5 MPa (72.5 psi) to meet the lower classification (C1) and minimum tensile pull strength of 1 MPa (145 psi) to meet the higher classification (C2) for direct adhered cladding. Demanding applications (e.g. hotel lobbies, restaurant kitchens, etc...) typically require the higher classification to be reached.

Some standards require as high as 1.5 MPa (218 psi), or as low as 0.35 MPa (50 psi). For example, construction authorities that have oversight and jurisdiction over projects can put into place a quality control program which obliges the installation contractor to conduct a specified amount of tensile pull tests which achieve a prescribed minimum threshold.

An important note; tensile pull strength results are not to be confused or compared with shear bond strength commonly provided by tile installation material manufacturers as a measure of adhesive mortar performance with certain tile/substrate combinations. While there is no direct correlation between the two tests, studies have indicated that tensile pull strength is approximately 57% of the direct shear bond strength. One of the benefits of a tensile pull test is that it provides not only a measurement of adhesion strength between materials, but also confirms the quality of the tensile or cohesive strength of the adhered materials (cohesive qualities of adhered materials may be weaker than the adhesive bond between them).

The Portland Cement Association has also determined that the tensile strength of concrete is approximately 8 to 12% of its compressive strength. A tensile pull test conducted over 2,000 psi (14 MPa) compressive strength adhesive mortar should yield results of 160 – 240 psi (1.1 – 1.7 MPa); however, this is only an approximate measure of a cement mortar's cohesive strength. An example is where a pull test induces failure within the cement plaster/render layer. This is very common when high strength cladding and adhesive mortars are employed, only to be sacrificed by a poor quality plaster/render mix and installation. Similarly, a fragile cladding material such as a "young" slate stone will typically fail cohesively along the parallel cleavage plane of the stone during a tensile pull test.

In-situ Shear Bond Strength Testing

The different types of movement presented in Section 4 can cause differential movement parallel to the tile plane. Shear bond strength testing is a common method used to determine the amount of force required to be applied parallel to the plane of the tile surface to induce failure at the adhesive interface. This test is more meaningful than an adhesion or tensile pull strength test because tile/stone installations are exposed primarily to shear stresses. However, as discussed in the preceding section, tensile testing is also important to gauge resistance to out of plane buckling. Unfortunately, shear bond strength testing is cost effective only as a laboratory test using core samples from mock-ups or the actual construction, and not as an "in-situ" or in service test. While equipment for conducting in-situ shear bond tests exists (hydraulic flat jacks) difficulty remains in configuring equipment to induce stress parallel to the cladding plane. LATICRETE International is currently developing in-situ shear bond testing equipment which will create reliable and effective in-situ shear bond testing to deliver consistent, linear results. In-situ shear bond testing will provide design professionals with information that will help them to more reliably specify tile/stone installations where it may have been questioned in the past.

Core Drilling

This test method involves the use of specially designed electric or hydraulically operated drills with carbide or diamond tipped core drill bits that can extract a core up to 6" (150 mm) in diameter to various depths. Equipment to drill cores up to 24" (600 mm) in diameter are available, but the size and logistics of operating this equipment may be cost prohibitive and does not add any value over smaller diameter cores. The purpose of core drilling may be to visually examine the cross section of an installation assembly for any obvious material or construction defects, to subject the sample to laboratory testing of compressive or tensile strength, or to chemical analysis. Selection of equipment specifically designed for this purpose will prevent percussive damage to adjacent areas and minimize damage from binding. In order to minimize difficult to repair destruction to in-service installations caused

by this technique, it is recommended that this test method be employed primarily in evaluating specifically installed test panels in advance of full scale construction.

12.6 Types, Causes and Remediation of Defects

Defects in a tile or stone installation system can generally be classified according to type and location. The type of defect can be either aesthetic or functional. Aesthetic defects affect the appearance of an installation, but do not typically affect the safety. Some aesthetic defects, such as efflorescence, can ultimately lead to functional defects if the fundamental cause is not identified and remedied. Functional defects, such as bond failure, affect appearance and human safety, as well as the integrity and safety of other components of the installation system. Common aesthetic and functional defects are listed below:

Common Types of Defects

Aesthetic Defects

- Staining
- Efflorescence

Functional Defects

- Cracking
- Delamination and Bond Failure
- Movement and Grout Joint Failure

The location of the defect is also critical in evaluation and recommendation of corrective action. A direct adhered installation system consists of three distinct layers:

Locations of Defects

- Tile/Stone Layer
- Adhesive Layer
- Substrate or Back-Up Wall Layer

Most common defects can occur at the interface between each layer, or, in some cases, within any of the three layers. Evaluation of these areas hidden from direct view and contact is often one of the most difficult aspects of quality assurance for any tile/stone installation system. Careful analysis of defects is very important, for in many cases, the symptoms

manifest in locations other than the point of origin. Cracking and efflorescence are perfect examples, as they typically manifest on the surface of the cladding, yet may originate from poor moisture mitigation detailing and construction.

Staining and Weathering

Staining and weathering are primarily aesthetic defects, although prolonged exposure to weather and certain types of staining, such as that caused by atmospheric pollution or efflorescence, can lead to functional defects and subsequent deterioration or failure of the cladding materials.

Causes of Staining and Weathering

- Water Exposure and Infiltration
- Solar Exposure
- Corrosion of Metal Components
- Biological Growth
- Atmospheric Pollution
- Efflorescence (Soluble Salt Migration)
- Fluid Migration (Adhesives, Sealants)

Corrosion of Metal Components

Concrete reinforcing (rebar) or steel wire mesh is often incorporated into concrete, cement leveling mortars/plasters/renders to help reinforce the component, or to isolate poor surface conditions or incompatible substrate materials. Smooth concrete surfaces, friable surfaces (e.g. cellular CMU (AAC), deteriorated or contaminated surfaces, or substrates which may undergo significant differential movement are examples where wire mesh in mortars should be employed. It is important to note that a corrosion-resistant metal or galvanized coating should be used for both the mesh as well as the fasteners (if required). Corrosion of the fastener is a common mode of failure in wire mesh applications, and can result in staining. Rust staining can also be a symptom of the early stages of failure of structural attachment or the entire tile/stone system.

Efflorescence

Efflorescence is in effect a type of staining. Efflorescence staining is a white crystalline deposit that forms on or near the surface of concrete, masonry, and cement based materials. It is the most common post-installation defect in ceramic tile, stone, and brick systems. Efflorescence can range from a cosmetic annoyance that is easily removed, to a serious problem that could cause adhesive bond failure or require extensive corrective construction and aggressive removal procedures. Efflorescence starts as a salt (present in all portland cement products) which is dissolved by water; the salt solution is then transported by gravity or by capillary action to a surface exposed to carbon dioxide in the air, where the water evaporates and leaves behind the crystalline salt deposit. Efflorescence can also occur beneath the surface or within ceramic tile, stone, or brick units. Occasionally, staining on tile/stone installations, especially on direct adhered facades is misdiagnosed as efflorescence. Vanadium and molybdenum compounds in ceramic tile and manganese compounds in brick can be dissolved by acid cleaning, leaving behind an insoluble deposit. Efflorescence is the result of the three simultaneous conditions listed below occurring. While theoretically efflorescence cannot occur if one condition does not exist, it is impracticable to completely eliminate the confluence of these conditions in any tile/stone installation. However, the conditions that cause efflorescence can be controlled and the symptoms minimized, to the point where deposits are not visible, or are easily removed and non-recurring.

Causes of Efflorescence

- Presence of Soluble Salts
- Presence of Water (For Extended Period)
- Transporting Force (i.e. Gravity, Capillary Action, Hydrostatic Pressure, Evaporation)

Presence of Soluble Salts

There are numerous sources of soluble salts listed in Figure 12.10. There is always the potential for efflorescence when concrete and cement mortars, adhesives and grouts are exposed to the weather or to water. Other sources of soluble salts can be monitored, controlled or completely eliminated.

Common Sources of Efflorescence	
Principal Efflorescing Salt	Most Probable Source
Calcium Sulfate (CaSO4)	Brick
Sodium Sulfate (Na2SO4)	Cement-Brick Reactions
Potassium Sulfate (K2SO4)	Cement-Brick Reactions
Calcium Carbonate (CaCO3)	Mortar or Concrete Backing
Sodium Carbonate (Na2CO3)	Mortar
Potassium Carbonate (K2CO3)	Mortar
Sodium Chloride (NaCl)	Acid Cleaning
Vanadyl Sulfate (VOSO4)	Brick
Vanadyl Chloride (VOCl2)	Acid Cleaning
Manganese Oxide (Mn3O4)	Brick
Iron Oxide (Fe2O3)	Iron In Contact or Brick with Black Core
Iron Hydroxide (Fe(OH)3)	Iron In Contact or Brick with Black Core
Calcium Hydroxide (Ca(OH)2)	Cement

Figure 12.10 – Sources of soluble salts.

Efflorescence – Sources of Soluble Salts

- Hydration of Cementitious Materials (Calcium Hydroxide)
- Calcium Chloride Contamination (Deicing Salts, Sand)
- Mixing Water (Water Softeners)
- Cement Accelerator or Anti-freeze Admixtures (Calcium Chloride)
- Acid Etching and Cleaning Residue (Chlorides)
- Lime in Mortars (Calcium Sulfate)

Cement Hydration – The most common source of soluble salts is from cementitious materials, such as concrete, cement plasters/renders, concrete masonry units, cement backer board, and cement based mortars, including latex cement adhesive mortars. One of the natural by-products from cement hydration (the chemical process of hardening) is calcium hydroxide, which is soluble in water. If cementitious materials are exposed to water for prolonged periods and evaporate slowly, the calcium hydroxide solution moves with the water to the surface of the installation, reacts with carbon dioxide in the air, and forms calcium carbonate (CaCO_3), one of many forms of efflorescence. Once the calcium hydroxide is transformed to calcium carbonate, it is no longer soluble in water, making removal difficult.

Calcium Chloride Contamination – Common sources of soluble salts on exterior horizontal, cold climate tile/stone installations are deicing salts. Mixing water can also be contaminated with high levels of soluble salts. Figure 12.11 shows the analysis of samples from 6 different city water supplies as compared to sea water. Typically, water with less than 2,000 ppm of total dissolved solids will not have any significant effect on the hydration of portland cement, although lower concentrations can still cause some efflorescence.

Acid Etching – (see – Removal of Efflorescence)

Lime in Mortars

Unhydrated lime used in leveling mortars/renders contains calcium sulfate, which is a soluble salt. Uncontrolled water penetration through unprotected openings, cracks or incorrectly constructed joints may allow sufficient saturation of lime mortars to dissolve these salts in large quantities. The benefit of the autogenous or “self-healing” qualities of lime mortars has long been the subject of debate in the masonry industry. The very chemical reaction which can help seal hairline cracks in lime mortars can also cause efflorescence.

Presence of Water

While you cannot control naturally occurring soluble salts in cementitious materials, proper design, construction and maintenance of exterior installation systems can control and minimize the installation components from water penetration. Without sufficient quantities and periods of exposure to water, salts do not have adequate time to dissolve and precipitate to the surface of an installation, and efflorescence simply cannot occur. Rain and snow are the principal sources of water.

Several wall construction types are designed (barrier, cavity, and pressure equalized rain screen walls) to control or prevent water penetration. Each type of wall is designed to

Typical Analysis of City Water Supplies and Seawater							
Parts Per Million							
Analysis #	1	2	3	4	5	6	Seawater*
Silica (SiO_2)	2.4	0.0	6.5	9.4	22.0	3.0	0.0
Iron (Fe)	0.1	0.0	0.0	0.2	0.1	0.0	0.0
Calcium (Ca)	5.8	15.3	29.5	96.0	3.0	1.3	50 – 480
Magnesium (Mg)	1.4	5.5	7.8	27.0	2.4	0.3	260 – 1,410
Sodium (Na)	1.7	16.1	2.3	183.0	215.0	1.4	2,190 – 12,200
Potassium (K)	0.7	0.0	1.6	18.0	9.8	0.2	70 – 550
Bicarbonate (HCO_3)	14.0	35.8	122.0	334.0	549.0	4.1	0.0
Sulfate (SO_4)	9.7	59.9	5.3	121.0	11.0	2.6	580 – 2,810
Chloride (Cl)	2.0	3.0	1.4	280.0	22.0	1.0	3,960 – 20,000
Nitrate (NO_3)	0.5	0.0	1.6	0.2	0.5	0.0	0.0
Total dissolved solids	31.0	250.0	125.0	983.0	564.0	19.0	35000.0

* Different seas contain different amounts of dissolved salts.

Figure 12.11 – Analysis of city water and seawater samples for soluble salt levels.

minimize efflorescence by either providing barriers against water penetration, minimizing water contact with potential contaminants, or controlling the flow of water that contacts contaminated materials.

Proper architectural detailing and materials are necessary to help prevent water infiltration. For example, waterproofing, proper pitch to drains, properly placed and installed drains, leaders, and other factors will contribute to quick and easy removal of water. The simple truth is; if there is less water, there is less chance of problems caused by water.

Sealers and Coatings

Water repellent coatings are commonly specified as a temporary and somewhat ineffective solution to fundamentally poor design and/or construction. In some cases, water repellents may actually contribute to, rather than prevent the formation of efflorescence. Water repellents cannot stop water from penetrating the hairline cracks in the surface of cladding, or from penetrating through improperly designed or constructed joints and openings. Water repellents do not prevent water infiltration caused by poor design or construction. As the infiltrated water travels to the surface by capillary action to evaporate, it is stopped by the repellent, where it then evaporates through the coating (most sealers have some vapor permeability) and leaves behind the soluble salts to crystallize just below the surface of the tile or stone. The collection of efflorescence under the water repellent coating may cause spalling of the finish material, or may result in gross accumulation of efflorescence.

Effects of Efflorescence

The initial occurrence of efflorescence is primarily considered an aesthetic defect. However, if the fundamental cause (typically water infiltration) is left uncorrected, continued efflorescence can become a functional defect and affect the integrity and safety of an installation system (e.g. direct adhered façade). The primary danger is potential bond failure resulting from continued depletion of calcium and subsequent loss of strength of cementitious adhesives and underlying cementitious components. The crystallization of soluble salts, especially those that form in the adhesive-cladding interface, or within

the cladding material can exert more pressure than the volume expansion forces caused by ice formation.

Fluid Migration

Fluid migration from sealant joint materials is a common concern in stone installations. This defect most often occurs with certain types of silicone sealants, but can also be caused by some types of soluble polymers found in mortar additives. This problem is more a function of a manufacturer's formulation than polymer type. There is no correlation with a particular polymer type (i.e., silicone vs. polyurethane), because the problem is typically caused by plasticizer additives and not the polymers. Fluid streaking though, depends on both formulation and sealant polymer type. There are several new generation silicones on the market, (such as LATICRETE® Latasil™) which have specifically addressed and overcome the above aesthetic problems associated with sealants used as both movement joints and fillers between tile and stone.

Fluid migration may also be known as "latex migration" when referring to staining caused by water soluble latex additives. It is recommended to verify that a manufacturer's polymer formulation for a liquid latex additive or a dry redispersible polymer powder is not water soluble. Similarly, all exterior installations of tile or stone which use latex cement adhesive mortars must be protected from significant rain exposure during the initial setting period (typically 12–24 hours). It is during this time when latex polymers may be subject to fluid migration or leaching.

Stain Removal Methods and Materials

Traditional stain cleaning methods for tile or stone installations include washing with water and detergents, and use of mild hydrochloric (muriatic) acid or fluororic acid solutions. Acid cleaning is less desirable today, not only due to environmental and safety concerns, but also due to the lack of skilled labor. As a result, there are several new, less invasive methods available on the market today for removal of efflorescence and staining. Less aggressive chemical cleaning compounds, such as mild ammonium bifluoride cleaning agents, with pH values of 4.5–4.7, are well suited to ceramic tile, stone and brick cladding and have been proven over the past 25 years.

These cleaning agents are used in conjunction with high-pressure (1700 psi [120 kg/cm²]) hot water 180°F (80°C) to achieve maximum cleaning effect. The advantages of high-pressure hot water are the mechanical effect of the water pressure, minimal use of water, quick drying, and the high dissolving power of hot water 180°F (80°C) water, which has 16 times the dissolving power compared to 70°F (21°C) water. Another less aggressive cleaning method, known as “soft” cleaning, was invented over 40 years ago, but only recently has this method been more widely available and cost-effective. These types of systems use proprietary equipment that deliver a very fine, safe powder (limestone and aluminum silicate crystals) at low pressures (60 psi [4 kg/cm²]). The equipment also reduces the temperature of the compressed air at 200°F (93°C) to condense and separate out any water in the air; no water, chemicals or detergents are used. Proprietary equipment may also include enclosures which contain dust and flush residue. Soft cleaning systems are effective on a variety of soiling, stains, and efflorescence.

Efflorescence Removal Methods and Materials

Prior to removal of efflorescence, it is highly recommended to analyze the cause of efflorescence and take corrective action to prevent reoccurrence. Analysis of the cause will also provide clues as to the type of efflorescence and recommended cleaning method without resorting to expensive chemical analysis.

Determining the age of the installation at the time efflorescence appeared would be an important first step. In buildings less than one year old, the source of the salt is usually from cementitious mortars and grouts, and the source of water is commonly residual construction moisture, rain/snow, or exposure to water in showers, tubs or steam rooms. The appearance of efflorescence in an older building indicates a new water leak or new source of salts, such as deicing salts or acid cleaner residue. Do not overlook condensation within a wall cavity or leaking pipes as a sudden source of water. Also, location of efflorescence can offer clues as to the entry source of water.

Chemical analysis of efflorescence can be conducted by a suitably equipped commercial testing laboratory using x-ray diffraction and petrographic analysis to accurately identify the types of minerals present. This procedure is recommended for buildings with an extensive problem, or where previous attempts to clean with minimally intrusive methods have failed. Removal methods can vary according to the type of efflorescence. Therefore, it is of critical importance to evaluate the cause and chemical composition of efflorescence prior to selecting a removal method. Salts which cause efflorescence are water soluble and may disappear with normal weathering or from dry brushing. Washing is only recommended in warm weather so that the wash water can evaporate quickly and not have the opportunity to put more salts into solution, thereby exacerbating the problem.

Efflorescence which cannot be removed with water and scrubbing will require chemical removal. Using muriatic acid is a conventional cleaning method for stubborn efflorescence, however, even with careful preparation, cladding and grout joints can get etched and damaged. There are less aggressive alternatives to muriatic acid, and several are described in the previous section on stain removal. Other methods use mild phosphoric acid or sulfamic acid solutions, which are less aggressive than muriatic acid. These acids, properly mixed with water (per acid manufacturer’s written instructions) should be strong enough to remove stubborn efflorescence with minimal or no damage to the cladding or grout joint materials. Regardless of the cleaning method selected, the cleaning agent should not contribute additional soluble salts. For example, acid cleaning can deposit potassium chloride residue (a soluble salt) if not applied, neutralized and rinsed properly. Calcium carbonate efflorescence is a type of efflorescence where the calcium salts combine with carbon dioxide in the air and form a hard, crusty deposit which is insoluble in water. However, long term exposure to air and rain water will gradually transform this residue to calcium hydrogen carbonate, which is soluble in water. So long term weathering can help eliminate this type of efflorescence. Unfortunately, if the condition is not acceptable in the long term, and water or mild chemical cleaning proves ineffective, it may be necessary to wash the surface with a dilute solution (5–10%) of hydrochloric (muriatic) acid.

Aqueous solutions of acids are commercially available for ease of handling and prevention of dilution errors. For integrally pigmented grouts, a 2% maximum solution is recommended, otherwise, surface etching can reveal aggregate and wash away color at the surface. Acids should not be used on glazed tiles or polished stone, for the acid solution can etch and dull the glaze or polished surface, or react with compounds in the glaze and redeposit brown stains on the tile surface which are insoluble and impossible to remove without ruining the tile. Before applying any acid solution, always test a small, inconspicuous area to determine any adverse effect. Just prior to application, saturate the surfaces with water to prevent acid residue from absorbing below the surface. While most acids quickly lose strength upon contact with a cementitious material, and should not dissolve cement below the surface, saturating the surface is more important to prevent absorption of soluble salt residue (potassium chloride) which then cannot be surface neutralized and rinsed with water. This condition in itself can be a source of soluble salts and allow recurrence of the efflorescence problem intended to be corrected by the acid cleaning. Application of acid solutions should be made to small areas less than 10 ft² (1 m²) and left to dwell for no more than 5 minutes before abrading with a stiff, acid resistant brush and immediately rinsed with water. Acid solutions can also be neutralized with a 10% solution of ammonia or potassium hydroxide.

Functional Defects – Cracking

Cracking is a broad term applied to the distinct separation of a material through its cross section. Cracks may be structural and affect the safety of an installation, or may disfigure the appearance of the installation and allow wind, water or dirt to penetrate. In a tile/stone installation assembly, cracking may occur in the tile/stone material, in the rigid joint filler material (grout), or in any one of the underlying installation system components hidden from view. In many cases, cracks develop in one component of the assembly, but are transmitted by composite action of the adhered assembly to other components.

Identifying Types and Causes of Cracking

While the mechanisms that cause cracking are quite complex, for purposes of this manual, types of cracking in tile/stone installation systems can be categorized according to the cause of cracking as follows:

- Structural Cracks
- Surface Cracks

Structural cracks are typically the result of fundamental defects in design or construction, or from corrosion of underlying structural concrete reinforcing bars or leveling mortar wire mesh reinforcement. Structural cracking is typically difficult and costly to remedy. These types of cracks are typically wide (over an 1/8" [3 mm]), are not localized at one particular tile or piece of cladding, and usually coincide with structural components or interfaces with adjacent or underlying materials/components of the installation assembly. In most cases, the cause of structural cracking can be identified by first analyzing the mechanisms of different types of structural movement (see Sections 4 and 5). Each type of structural movement manifests in typical locations. Types of structural movement are also associated with typical physical characteristics of cracking. For example, a diagonal crack originating at a corner of a window head and radiating or stepping through joints diagonally (re-entrant crack) would most likely be caused by lack of vertical movement joints to control shrinkage or creep, by deflection or other structural inadequacy of the window lintel that supports the underlying wall at the window opening.

Physical Characteristics of Structural Cracks

- Geometry — Vertical, Horizontal, Diagonal, Stepped Through Joints, Radiating
- Orientation — Straight, Multi-Directional
- Position — Origin, Termination
- Size — Length, Width

The remedies for structural cracks should focus first on the identification and repair of the fundamental cause of the cracking, and then on the repair of the cracks. For example, removal and replacement of cracked tiles caused by lack of movement joints will not prevent recurrence of cracking if the cause is not

corrected. In some cases, localized structural cracking can be repaired without major reconstruction if the cracking was caused by unusual or non-recurring movement. An example could be a seismic event that exceeded the design loads for the structure. The probability of recurrence is low, so it may be possible that repairs to cracking of underlying structural elements could be made with epoxy injection techniques, and the cladding could be locally replaced. Conversely, other situations that cause structural cracking, such as structural movement caused by poor soil composition and compaction, may not be remedied unless the cause of the problem is corrected. Repairs to the tile installation without addressing the cause of the problem can certainly lead to reoccurrence of the same problem.

Surface Cracking

Surface cracking is typically localized cracking that only occurs on the surface of the tile/stone, or in the filler joint (grout) material. These cracks are typically considered as non-structural in origin. Surface cracking can be caused by unintended impact with foreign objects (point loads), defective installation, or from normal weathering and deterioration (e.g. freeze-thaw cycling over a period of time). Surface cracking can also be a minor manifestation of structural movement, such as expansion or shrinkage.

This type of cracking can usually be repaired by simple replacement. In many cases, surface cracking, especially in filler (grout) joint material, poses no safety risk (this should be verified by testing), and the tile or stone may be left in place and behavior of the cracking monitored. While benign cracking may not be a safety risk, it does present other problems such as water infiltration. Water infiltration could lead to sub-surface efflorescence or spalling, which ultimately may pose a safety risk of bond failure. So neglect of benign surface cracking must be weighed against the risks under certain conditions.

Delamination and Bond Failure

Delamination and bond failure are, in effect, synonymous terms. Technically, there are subtle differences, but for the purposes of this manual, these terms both mean that either the tile/stone adhesive interface, or one of the underlying

adhesive/substrate interfaces has physically separated. For vertical applications, this defect is the number one concern and fear of owners, architects, building officials, and construction contractors when considering tile or stone cladding. The result of delamination or bond failure is typically pieces or sections of cladding or other components of the wall which fall off and pose a serious risk to public safety. Delamination and bond failure can be categorized as either adhesive or cohesive.

Adhesive bond failure occurs at the interface of the adhesive to the tile/stone or the adhesive to the substrate. In fact, any tile or stone installation material that bonds to a surface (e.g. membranes, self-leveling underlayments, etc...) may lose interface to the substrate which is in effect an adhesive failure; so adhesive bond failure does not necessarily have to involve an adhesive. Cohesive failure is a structural failure within a homogeneous material itself, such as a concrete wall surface or a cement render/plaster which separates internally. Bond failure is most commonly caused by defective design or installation, and is rarely caused by defective tile/stone or installation products. Prevention relies on implementation and enforcement of a comprehensive quality assurance program for both design and installation (see Section 12.1 – Quality Assurance). A systematic preventive maintenance program provides an added factor of safety to check any oversights of the quality assurance program and prevent catastrophic bond failure.

Common Causes – Adhesive Bond Failure

- Contaminated Tile/Stone Surfaces
- Contaminated Substrate Surfaces
- Partial Adhesive Coverage
- Improper Setting (Bedding) Pressure
- Improper Mixing/Application of Adhesive
- Improper Specification of Adhesive
- Differential Movement (Shear, Expansion, Shrinkage)

Proper methods and materials to prevent the above defects are described in Sections 4 and 5 – Structural Considerations, Section 4 and 5 – Substrate Preparation, Section 7 Types of Tile/Stone, and Sections 9 and 10 – Types of Mortars/

Adhesives and Grouts and Methods of Installation. The following information provides a logical sequence of evaluating the cause of bond failure.

Delamination and Adhesive Bond Failure

Evaluation by Location

Failure at the Interface Between Tile/Stone and

Adhesive – Adhesive failure can occur with tile/stone which have smooth backs and which offers little texture to assist in improving mechanical adhesion between the adhesive and tile. Glass tile, pressed porcelain (vitrified) ceramic tile and certain types of stone can fail in this way, especially if the tile/stone has very low or no absorption. High strength adhesives that rely primarily on pure adhesive strength rather than mechanical bond are recommended for dense and impervious material. Adhesive failure is rare with the extruded ceramic tile, or quarry tile/pavers since these types of tile typically have grooves at the back which provide a larger surface area to improve mechanical adhesion with high performance mortars, traditional cement mortars or lower strength latex cement adhesive mortars. Failure at the tile/adhesive interface can also result from dust/contamination of the back surface of the tile/stone, improper adhesive coverage, or poor bedding of the tile into the adhesive. Industry standards for exterior and interior wet area tile/stone installation require 95% adhesive coverage as well as back-buttering (e.g. ANSI A108.5). However, these requirements are difficult to achieve on installations which do not employ proper equipment and quality assurance programs during the progress of installation.

Failure at the Interface Between Adhesive and

Substrate – All too often the substrate is not properly prepared and does not induce good bond to be formed with the adhesive bedding mortar. This type of failure is more common on dense, smooth substrates with low or no water absorption. Very often dirt, grease, form release agents, curing compounds, or other surface contaminants are responsible for poor adhesion to concrete. In some instances, the substrate is treated to improve the bond between the substrate and the adhesive mortar. Skim/parge coats or slurry/slush coats (i.e. cement/sand slurries with or without latex additive),

are sometimes applied to the substrate to improve adhesion of the setting mortar. Skim and slurry bond coats should be applied properly and should either employ a latex additive or be sufficiently cured to achieve adequate hardness and bond strength. Keep in mind that the substrate should be properly prepared to receive the skim coat or adhesion failure can occur as well.

Failure at the Interface Between Cement Leveling

Mortar Bed/Plaster and Adhesive – In many projects where pitch to drain is required, the slab has been recessed, or, the floor or wall requires leveling or repair the substrate often receives a cement mortar bed / plaster before the adhesive mortar is applied. Failure at the mortar and plaster/adhesive mortar interface is not uncommon. There can be numerous reasons for failure; poor mortar bed/plaster material, poor preparation or poor installation methods. The mortar bed / plaster / render should be of good quality and it should be applied over either a wet latex cement slurry bond coat (for floors), over a hardened rough texture bond coat (for walls - spritz, dash or spatter dash coat), or over a hardened rough texture flat skim coat to provide a mechanical key for the adhesive mortar. Failure between the substrate and leveling bed is not considered a tile/stone failure, but it leads to failure of the tile/stone and should therefore be installed and prepared properly.

Vertical Applications

Thick layers of cement plaster/render to correct excessive plumb and level tolerance (i.e., bad workmanship) are not uncommon and are responsible for many failures. A single coat of cement plaster/render should be no thicker than 1/2" (12 mm). If a thick layer of leveling mortar is required to level off an uneven surface, the cement plaster/render should be applied in successive lifts (coats), each coat should be cured, scratched and prepared to receive the next coat.

A diamond metal lath (complying with ASTM C847 and ANSI A108.02 3.6) is often incorporated into cement leveling plasters/renderers and attached to the structure or back-up wall construction, over a suitable cleavage membrane, to isolate poor surface conditions or incompatible substrate materials. Smooth

concrete surfaces, friable surfaces such as cellular CMU (AAC), deteriorated or contaminated surfaces, or substrates which may undergo significant differential movement are examples where metal lath should be employed. It is important that a corrosion-resistant metal or galvanized coating is important for both the lath and the fasteners. Corrosion of the fastener is the most common mode of failure in wire lath applications, and can result in failure of any of the tile or installation components, or, in some cases, the entire wall system.

Corrective Action for Delamination

In most cases, the only remedy to delamination is removal and re-installation of the defective cladding system or components of the cladding system. However, epoxy injection techniques can be employed under certain conditions. First, epoxy injection may be used if the delamination or void is thin and restricted enough so that adequate sealing of the delamination area is feasible in order to allow pressure build-up for proper delivery, distribution and performance of the epoxy. There also must be adequate access to the delamination to allow multiple “ports” or points of injection. Epoxy injection products are typically low viscosity materials used for structural repair of extremely fine hairline cracks. For larger volume repairs, special higher viscosity epoxy gel formulations may be necessary. Contact the manufacturer of the injected epoxy material for more information and for proper usage.

Other Mechanisms of Adhesion Failure

Adhesion failure is usually a result of a combination or confluence of factors and is rarely caused by a single mechanism. Variations in moisture content, variations in temperature, creep of a structure, the use of unsuitable or poor quality installation materials, and poor workmanship may all be contributing factors to a failure. Identification of the origin or fundamental cause of failure is often difficult because the stresses may occur within any component of the system, but the loss of adhesion normally occurs at the weakest interface. For example, a ceramic tile on which the bonding surface has not been cleaned may result in reduced adhesion, but the lack of movement joints may be the actual mechanism that induces stress beyond the capability of the adhesive to bond

to the contaminated tile back. It is typically indeterminate whether the dirty tile would have failed if movement joints were constructed properly, or, if the lack of movement joints would have caused the failure even if the tile were cleaned and installed properly. The following dimensional movements are usually involved and they can all act together or in opposition to cause the failure:

Moisture Expansion of Tiles

Reversible expansion and contraction due to wetting and drying of tiles are relatively small and can for all practical purposes be disregarded in this context, except perhaps where large areas are involved or where freeze/thaw conditions exist. The irreversible expansion of ceramic tiles and clay products, referred to as moisture expansion, can be relatively large. This rather slow process takes place over a long period of time and begins the moment the tile leaves the kiln. Tile with a low moisture expansion rate, not more than about 0.03%, should be used for any wet or exterior installations. There have been cases in which tile removed from installations where failure had occurred showed moisture expansion was as high as 7%. Semi-vitrified or fully vitrified tiles have a low moisture expansion rate and should not fail as a result of moisture expansion of the tile.

Thermal Expansion of Tiles

The thermal expansion of porcelain (vitrified) tile is relatively small, but when large surfaces are exposed to large temperature differences, significant total and differential dimensional movement can occur, leading to stress. The thermal expansion of glass tiles can be higher than that of ceramic tile, stone or porcelain tile.

Shrinkage of Cement Mortars

Adhesive mortars and cement plasters/renders usually shrink more than the a fully cured concrete substrate. To avoid or minimize stresses due to the shrinkage of mortars, it is necessary to use mortars which have low drying shrinkage. This can be achieved by using a proprietary, pre-mixed and bagged mortar powder, both for cement mortars/renders and adhesive mortars. If site mixed mortars are specified, use clean, well-graded sand

and a good quality cement. Use a liquid to powder cement ratio which is appropriate for the type of application and environmental conditions. Fine sands which contain a high percentage of clay produce mortars with a high drying shrinkage. Mortars which are rich in cement or have too much gauging liquid added may also experience higher drying shrinkage. Mortars with high drying shrinkage also typically exhibit large dimensional changes during cycles of wetting and drying.

Differential Movements Between Structure and Tile/Stone

All structures creep from the weight (dead load) of the structure, and from imposed live loads, causing shortening or shrinkage of columns and walls, as well as deflection of beams and floors. These movements in the structure induce compressive stresses in adhesive mortars and cladding and are very often a contributing factor towards failure of tile/stone systems (especially vertical systems). Bulging or tenting of the tile/stone from the substrate is a common symptom of differential movement.

Efflorescence or Cryptoflorescence

The primary concern with excessive efflorescence (visible) or cryptoflorescence (hidden) is the potential for adhesive bond failure resulting from continued depletion of calcium and the subsequent loss of strength of the cementitious adhesive and any underlying cement based components. The crystallization of soluble salts, especially those that form at the adhesive/cladding interface, or within the tile/stone material (see 12.3 Protection and Sealing — Water Repellent Sealers and Coatings in this section) can exacerbate calcium depletion by exerting expansive stresses. The formation of salt crystals can exert more pressure on the installation than the volume expansion forces caused by ice formation (ice occupies 7 - 9% more volume than the volume of the original water). This mechanism may result in spalling of the tile/stone material or adhesive bond failure.

Expansion of Cementitious Materials Due to Sulfate Attack

Reaction between sulfates and aluminates in portland cement can occur in wet environments. This reaction is accompanied by large volume increases which can lead to the disruption of concrete, cement plaster and adhesive mortars and can cause adhesion failure at any cementitious interface within the installation system.

Sealant and Grout Joint Failure

Sealants are widely misused and are a common source and cause of defects in tile/stone installation systems, especially at movement or expansion joints. Sealants are a critical bridge at perimeter interfaces between cladding and other installation system components, and at cladding or movement joints, yet they are routinely designed, specified, and installed improperly. It is essential to understand that sealants cannot be relied upon to provide the only means of protection against water and air infiltration, especially in installations where the sealant joint may be the only line of defense. Even with proper back-up protection, compliance with installation guidelines are required to ensure proper elongation and compression without peeling or loss of adhesion (see Section 4 - Movement Joints). Failure of sealant joints, while posing no direct safety risk, will allow water, air, and dirt to infiltrate behind the cladding material. Water infiltration presents several problems, especially in exterior systems:

1. Potential freeze-thaw problems if voids are present
2. Reduction of adhesive strength from long term water saturation
3. Increased probability of efflorescence and staining
4. Potential structural water damage

A preventative maintenance program should include periodic visual inspection of sealant joints for deterioration, loss of adhesion, peeling, or other defects described in Section 4. Failure (or impending failure) of sealant joints, as indicated by extreme compression or elongation, is a signal of excessive stress within the tile or stone system and the potential problem of cracking or adhesive bond failure. Joints between cladding

that are filled with relatively rigid cementitious grout are often designed to provide stress relief of thermal and moisture movement. This condition is considered normal and does not have any significant effect on the performance of the tile system because the primary purpose of grout joints are to separate and fill the joints rather than to hold the cladding together. Hairline cracking is best minimized by the use of joint materials such as latex portland cement grouts which provide enough resiliency, relative to a more brittle material, to absorb much of the compressive stresses from expansion without crushing, and absorb tensile stresses at the cladding edges from contraction. In most countries, standards and regulations require a minimum grout joint width of 1/4" (6mm) for joints between cladding to allow the pieces of cladding to move as single or isolated units, rather than monolithic units. Further, and more efficient, isolation of stresses is handled by separating sections of cladding with movement joints. This ensures that the grout or sealant joint will always fail first by relieving unusual compressive stress from expansion before it can overstress the cladding or adhesive interface. The dissipation of stress provides an additional safety factor against dangerous delamination or bond failure. Excessive cracking, deterioration, or fallout of grout material is commonly caused by a combination of several factors:

- Excessive Movement
- Partial Filling of Narrow or Deep Joints
- Improper Installation Practices
- Poor Quality Grout

Grout cracking from excessive movement is primarily a design consideration, and is prevented by following good architectural and structural design practices. Partial filling is prevented by proper joint width to depth ratio, and insuring proper tools and installation practices. Accepted installation practices, including protection against hot, dry conditions, and types of grout mix designs to prevent defects are described in Section 9.4. The TCNA provides a guideline for the proper design, placement and construction of movement joints in the TCA Handbook for Ceramic Tile Installation, EJ-171.

12.7 Alternative to Using Sealers

Use a low absorption tile/stone (e.g. porcelain tile, quarry tile, granite) and an epoxy grout (e.g. LATICRETE SpectraLOCK PRO Grout, LATAPOXY SP-100 or LATICRETE SpectraLOCK 2000 IG). These installation system materials never require sealing and can greatly lower the long-term, overall cost usually required to maintain the tile/stone installation.

Section 13 – Industry Standards, Building Regulations and Specifications



Southern Nevada Community College, Las Vegas, Nevada

13.1 Background

Significant progress has been made on adopting uniformly accepted building codes and industry standards. However, the scope and content of existing standards varies substantially from country to country, and even state to state within the United States. Even the best standards for tile/stone applications have had a difficult time keeping pace with new construction adhesive technology and new ceramic tile and stone products available in the marketplace. In many countries, the absence of standards specific to ceramic tile/stone installations requires the adaptation of industry standards for the performance and use of these finish materials.

Fortunately, the trend in the United States and other countries is the development of a single model building code. The United States has adopted the 2009 International Building Code which has helped to ease the regulatory problems associated with multiple building codes on which thousands of country, state and local jurisdictions base their individual building codes. In addition, the International Standards Organization (ISO) standards for ceramic tile are moving in this direction to create a common global building code.

13.2 Building Codes and Regulations

Building codes are mandatory standards, which either prescribe or set minimum performance criteria for construction in order to protect the health and welfare of the public, and make sure that buildings are constructed to accepted requirements. Building codes are usually conceived by private, non-governmental organizations that have no legal enforcement powers; these powers rest in the local building departments who enact and enforce these standards. Building codes typically are conceived in two distinct formats; “prescriptive” and “performance”. The 2009 International Building Code (IBC) sets forth a level of performance that ceramic tile installations must meet. The IBC references the American National Standards Institute (ANSI) Specification for the Installation of Ceramic Tile for the prescriptive and performance criteria. General Ceramic Tile Building Code requirements fall under Section 21 Masonry, sub section 2103 Masonry Construction Materials. The ANSI A108 Series deals with the installation methodology of the various

products and the ANSI A118 Series deals with the actual product design and minimum performance requirements. It is important to remember that the ANSI standards set the minimum performance levels for ceramic tile installation products. Many medical, educational and hospitality applications are demanding and will require products that exceed the minimum industry standards. The manufacturers of the installation products can provide detailed information on how to achieve maximum performance from the ceramic tile or stone installation for any application (including medical, educational and hospitality projects). In addition, the 2009 IBC sets forth the substrate and structural design requirements for all applications including the appropriate live, dead, impact, and total load as well as deflection criteria. This information can be found in chapter 16 of the 2009 IBC; Structural Design. It is important to note that the intended use of a given area dictates the structural requirement. In many cases, $L/360$ is the maximum allowable standard for deflection, total load and impact load for ceramic tile applications and $L/720$ for stone installations as set forth by the Marble Institute of America (MIA). The design professional must take all of the building environment factors in consideration when designing the structure to ensure that the ceramic tile/stone floor and wall areas will stand up to the stresses of the application.

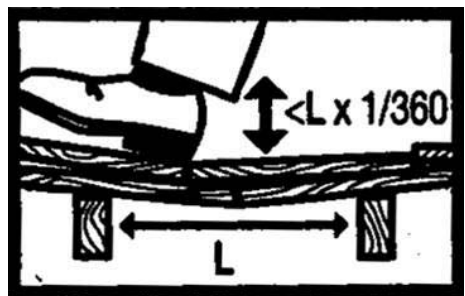

Figure 13.1 – Deflection is the maximum allowable deformation of the substrate under total anticipated weight load that is acceptable before a failure in the tile/stone assembly occurs.

Other applicable standards and regulations for medical, educational and hospitality applications are as follows:

National Fire Protection Association (NFPA) 5000 Building Construction and Safety Code, 2009 – Building code to address construction and safety requirements in regards to fire protection across many building types, including Educational Occupancies (Chapter 17), Day-Care Occupancies (Chapter 18), Health Care Occupancies (Chapter 19), Ambulatory Health Care Occupancies (Chapter 20), Lodging Occupancies (Chapter 23), Hotel and Dormitory Occupancies (Chapter 24), and Exterior Wall Construction (Chapter 37). NFPA 5000 also covers materials and finishes to provide maximum fire safety which helps protect building occupants.

NFPA 99 for Health Care Facilities, 2005 – Establishes criteria to minimize the hazards of fire, explosion and electricity in health care facilities providing services to human beings.

Hotel Fire Safety Act of 1990 – Passed into law to save lives and protect property by promoting fire and life safety in hotels, motels and other places of public accommodation by requiring hard-wired smoke detectors in each guestroom in accordance with NFPA Standard 72, and, automatic sprinklers with a sprinkler head in each guestroom in compliance with NFPA Standard 13 or 13R. This code also states that interior finish materials should be non-flammable (especially on the walls and ceilings of exits).

Acoustical Performance Criteria, Design Requirements, and Guidelines for Schools (ANSI S12.60) – Provides acoustical performance criteria and design considerations for classrooms and other learning spaces. This standard seeks to provide design flexibility without compromising the goal of obtaining adequate speech intelligibility for all students and teachers in classrooms and learning spaces within the scope of this standard.

13.3 Tile Industry Standards

Industry standards are methods for the design, specification, construction, and testing of building materials and construction assemblies that are developed by “public consensus” organizations. Industry standards typically are much more comprehensive and concise than building codes, and recognize the latest technology in a given field of construction. As a result, it is common practice today that building codes are based primarily on the industry standards that are developed by specialist public consensus organizations. Examples of such organizations in the United States are the Tile Council of North America (TCNA), the American National Standards Institute (ANSI) and the American Society for Testing Materials (ASTM). An example of the standards which are applicable in Europe includes European Union Norms or EuroNorms (EN). The International Standards Organization (ISO) is a global standard concept that is gaining momentum. There are distinct differences between building codes and industry standards. However, for the purposes of this manual, building codes and standards will be presented without distinction between mandatory (legal) or voluntary compliance.

13.4 Sample Specification

The following is an example of a typical 3 part CSI Master Format Specification for a ceramic tile/stone application:

PART 1 – GENERAL

1.1 Summary

- A. Scope of Work – Provide ceramic tile, tile installation materials and accessories as indicated on drawings, as specified herein, and as needed for complete and proper installation.
- B. Related Documents – provisions within General and Supplementary General Conditions of the Contract, Division 1 – General Requirements, and the Drawings apply to this Section.

1.2 Section Includes

- A. Ceramic wall tile and trim units (glazed)
- B. Ceramic floor tile/mosaics and trim units (glazed or unglazed)
- C. Ceramic tile pavers and trim units (glazed or unglazed)
- D. Quarry tile pavers and trim units (glazed or unglazed)
- E. Porcelain tile
- F. Glass mosaics
- G. Special purpose tile
- H. Decorative thin wall tile
- I. Installation Products; adhesives, mortars, grouts and sealants
- J. Waterproofing membranes for ceramic tile work
- K. Anti-fracture membranes for ceramic tile work
- L. Sound control underlayments
- M. Thresholds, trim, cementitious backer units and other accessories specified herein.

NOTE TO SPECIFIER: Edit for applicable procedures and materials.

1.3 Products Furnished But Not Installed Under This Section

NOTE TO SPECIFIER: Edit for applicable products.

1.4 Products Installed But Not Furnished Under This Section

NOTE TO SPECIFIER: Edit for applicable products.

1.5 Environmental Performance Requirements

- A. Environmental Performance Criteria: The following criteria are required for products included in this section.

Refer to Division 1 for additional requirements:

1. Products manufactured regionally within a 500 mile radius of the Project site;
2. Adhesive products must meet or exceed the VOC limits of South Coast Air Quality Management District Rule #1168 and Bay Area Resources Board Reg. 8, Rule 51.

1.6 Related Sections

- A. Section 03300 Cast-in-Place Concrete (monolithic slab finishing for ceramic tile)
- B. Section 03305 Concrete Curing
- C. Section 03410 Structural Pre-cast Concrete
- D. Section 03532 Concrete Floor Topping
- E. Section 04200 Unit Masonry (CMU wall substrates)
- F. Section 04300 Stone
- G. Section 06100 Rough Carpentry (plywood sub-floors)
- H. Section 07110 Membrane Waterproofing
- I. Section 07920 Elastomeric Joint Sealants
- J. Section 09250 Gypsum Board Assemblies
- K. Section 09385 Stone Tile
- L. Section 10800 Washroom Accessories
- M. Section 15440 Plumbing Fixtures

NOTE TO SPECIFIER: Above are examples of typical broad scope and narrow scope sections related to ceramic tile installation. Edit for applicable related sections.

1.7 Allowances

NOTE TO SPECIFIER: Edit for detail of applicable ALLOWANCES; coordinate with Section 01020 Allowances. Allowances in the form of unit pricing are sometimes used when the scope of the tile work at time of bid is undetermined.

1.8 Alternates

NOTE TO SPECIFIER: Edit for applicable ALTERNATES. Alternates may be used to evaluate varying levels of performance of setting systems or to assist in the selection of the tile by economy.

1.9 Reference Standards

- A. American Iron and Steel Institute (AISI) Specification for the Design of Cold-Formed Steel Structural Members
- B. American National Standards Institute (ANSI) A137.1 American National Standard Specifications For Ceramic Tile
- C. American National Standards Institute (ANSI) A108.01 – A108.17 American National Standard Specifications For The Installation Of Ceramic Tile
- D. American National Standards Institute (ANSI) A118.1 – A118.12 American National Standard Specifications For The Installation Of Ceramic Tile

Section 13 – Industry Standards, Building Regulations and Specifications

- E. American National Standards Institute (ANSI) A136.1 American National Standard Specifications For The Installation Of Ceramic Tile
- F. American Plywood Association (APA) Y510T Plywood Design Specifications
- G. American Society For Testing And Materials (ASTM) A82 Standard Specification for Steel Wire, Plain, for Concrete Reinforcement
- H. American Society For Testing And Materials (ASTM) A185 Standard Specification for Steel Welded Wire Fabric, Plain, for Concrete Reinforcement
- I. American Society For Testing And Materials (ASTM) C33 Standard Specification for Concrete Aggregate
- J. American Society For Testing And Materials (ASTM) C36 Standard Specification for Gypsum Wallboard
- K. American Society For Testing And Materials (ASTM) C109 Standard Test Method for Compressive Strength of Hydraulic Cement Mortars (Using 2-in. or 50-mm Cube Specimens)
- L. American Society For Testing And Materials (ASTM) C144 Standard Specification for Aggregate for Masonry Mortar
- M. American Society For Testing And Materials (ASTM) C150 Standard Specification for Portland Cement
- N. American Society For Testing And Materials (ASTM) C171 Standard Specification for Sheet Materials for Curing Concrete
- O. American Society For Testing And Materials (ASTM) C241 Standard Test Method for Abrasion Resistance of Stone Subjected to Foot Traffic
- P. American Society For Testing And Materials (ASTM) C267 Standard Test Method for Chemical Resistance of Mortars, Grouts, and Monolithic Surfacings
- Q. American Society For Testing And Materials (ASTM) C482 Standard Test Method for Bond Strength of Ceramic Tile to Portland Cement
- R. American Society For Testing And Materials (ASTM) C503 Standard Specification for Marble Dimension Stone (Exterior)
- S. American Society For Testing And Materials (ASTM) C531 Standard Test Method for Linear Shrinkage and Coefficient of Thermal Expansion of Chemical-Resistant Mortars, Grouts, Monolithic Surfacings and Polymer Concretes
- T. American Society For Testing And Materials (ASTM) C627 Standard Test Method for Evaluating Ceramic Floor Tile Installation Systems Using the Robinson-Type Floor Tester
- U. American Society For Testing And Materials (ASTM) C794 Standard Test Method for Adhesion-in-Peel of Elastomeric Joint Sealants
- V. American Society For Testing And Materials (ASTM) C847 Standard Specification for Metal Lath
- W. American Society For Testing And Materials (ASTM) C905 Standard Test Method for Apparent Density of Chemical-Resistant Mortars, Grouts, and Monolithic Surfacings
- X. American Society For Testing And Materials (ASTM) C920 Standard Specification for Elastomeric Joint Sealants
- Y. American Society For Testing And Materials (ASTM) C955 Standard Specification for Load Bearing (Transverse and Axial) Steel Studs, Runners (Tracks), and Bracing or Bridging for Screw Application of Gypsum Board and Metal Plaster Bases
- Z. American Society For Testing And Materials (ASTM) D226 Standard Specification for Asphalt-Saturated Organic Felt Used in Roofing And Waterproofing
- AA. American Society For Testing And Materials (ASTM) D227 Standard Specification for Coal-Tar Saturated Organic Felt Used in Roofing and Waterproofing
- BB. American Society For Testing And Materials (ASTM) D751 Standard Test Method for Coated Fabrics
- CC. American Society For Testing And Materials (ASTM) D751 Standard Test Method for Rubber Property — Durometer Hardness
- DD. American Society For Testing And Materials (ASTM) D1248 Standard Test Method for Staining of Porous Substances by Joint Sealants

- EE. American Society For Testing And Materials (ASTM) D2240
Standard Test Method for Coated Fabrics
- FF. American Society For Testing And Materials (ASTM) D4263
Standard Test Method for Indicating Moisture in Concrete
by The Plastic Sheet Method
- GG. American Society For Testing And Materials (ASTM)
D4397 Standard Specification for Polyethylene Sheeting
for Construction, Industrial and Agricultural Applications
- HH. American Society For Testing And Materials (ASTM) D4716
Standard Test Method for Determining the (In Plane) Flow
Rate Per Unit Width and Hydraulic Transmissivity of a Geo-
synthetic Using a Constant Head
- II. American Society For Testing And Materials (ASTM) E84
Standard Test Method for Surface Burning Characteristics of
Building Materials
- JJ. American Society For Testing And Materials (ASTM) E90
Standard Test Method for Laboratory Measurement of
Airborne Sound Transmission Loss of Building Partitions
- KK. American Society For Testing And Materials (ASTM) E96
Standard Test Methods for Water Vapor Transmission of
Materials
- LL. American Society For Testing And Materials (ASTM) E413
Standard Classification for Rating Sound Insulation
- MM. American Society For Testing And Materials (ASTM)
E492 Standard Test Method for Laboratory Measurement
of Impact Sound Transmission Through Floor-Ceiling
Assemblies Using the Tapping Machine
- NN. American Society For Testing And Materials (ASTM)
E989 Standard Classification for Determination of Impact
Insulation Class (IIC)
- OO. American Society of Mechanical Engineers (ASME) - ASME
A112.6.3 Floor and Trench Drains
- PP. Canadian Sheet Steel Building Institute (CSSBI) Lightweight
Steel Framing Binder {Publication 52M}
- QQ. Federal Housing Administration (FHA) Bulletin No. 750
Impact Noise Control in Multifamily Dwellings
- RR. Housing and Urban Development (HUD) TS 28 A Guide
to Airborne, Impact and Structure-borne Noise-Control in
Multifamily Dwellings
- SS. Materials And Methods Standards Association (MMSA)
Bulletins 1-16
- TT. Metal Lath/Steel Framing Association (ML/SFA) 540
Lightweight Steel Framing Systems Manual
- UU. Steel Stud Manufacturers Association (SSMA) Product
Technical Information and ICBO Evaluation Service, Inc.
Report ER-4943P
- VV. Terrazzo, Tile And Marble Association Of Canada (TTMAC)
Specification Guide 09300 Tile Installation Manual
- WW. Tile Council Of North America (TCNA) Handbook For
Ceramic Tile Installation
- XX. United States Green Building Council (USGBC) LEED
Reference Guide for Green Building Design and
Construction
- YY. United States Green Building Council (USGBC) LEED
Schools Reference Guide

NOTE TO SPECIFIER: Edit for applicable reference standards.

1.10 System Description

- A. Ceramic mosaic floor tile installed over concrete floor slabs
using latex-modified Portland cement mortar and latex
Portland cement grout joints.
- B. Quarry tile and base installed using latex modified Portland
cement mortar over a plastic Portland cement mortar bed or
over a cured (pre-floated) Portland cement mortar bed with
epoxy grouted joints.

NOTE TO SPECIFIER: The above systems are example descriptions; edit
for additional applicable systems.

1.11 Submittals

NOTE TO SPECIFIER: Edit for applicable requirements.

- A. Submittal Requirements: Submit the following “Required LEED Criteria” certification items as listed below. Refer to Division 1 for additional requirements:
1. A completed LEED Environmental Building Materials Certification Form. Information to be supplied generally includes:
 - A. Manufacturing plant locations for tile installation products.
 - B. LEED Credits as listed in Part 1.4B “LEED Credit Submittals”
 - C. GREENGUARD Environmental Institute certificates or GREENGUARD Environmental Institute Children & Schools certificates provided by the tile installation materials manufacturer on GREENGUARD letterhead stating “This product has been GREENGUARD Indoor Air Quality Certified® by the GREENGUARD Environmental Institute under the GREENGUARD Standard for Low Emitting Products” for each tile installation product used to verify Low VOC product information.
 - D. Contractor’s certification of LEED Compliance: Submit Contractor’s certification verifying the installation of specified LEED Compliant products.
 - E. Product Cut Sheets for all materials that meet the LEED performance criteria. Submit Product Cut Sheets with Contractor or Subcontractor’s stamp, as confirmation that submitted products were installed on Project.
 2. Material Safety Data Sheets for all applicable products.
- B. LEED Credit Submittals for the following:
1. LEED Construction Guide for Green Building Design and Construction, 2009 Edition Credit EQ 4.1: Manufacturer’s product data for tile installation materials, including GREENGUARD Certificate on GREENGUARD letterhead stating product VOC content.
 2. LEED Construction Guide for Green Building Design and Construction, 2009 Edition Credit EQ 4.3: Manufacturer’s product data for tile installation materials, including GREENGUARD Certificate on GREENGUARD letterhead stating product VOC content.
 3. LEED Construction Guide for Green Building Design and Construction, 2009 Edition Credit MR 2.1: (Divert 50% from Disposal) Manufacturer’s packaging showing recycle symbol for appropriate disposition in construction waste management.
 4. LEED Construction Guide for Green Building Design and Construction, 2009 Edition Credit MR 2.1: (Divert 75% from Disposal) Manufacturer’s packaging showing recycle symbol for appropriate disposition in construction waste management.
 5. LEED Construction Guide for Green Building Design and Construction, 2009 Edition Credit MR 4.1: Manufacturer’s product data showing post-consumer and/or pre-consumer recycled content.
 6. LEED Construction Guide for Green Building Design and Construction, 2009 Edition Credit MR 4.2: Manufacturer’s product data showing post-consumer and/or pre-consumer recycled content.
 7. LEED Construction Guide for Green Building Design and Construction, 2009 Edition Credit MR 5.1 (10% Extracted, Processed and Manufactured Regionally): Product data indicating location of material manufacturer for regionally manufactured materials.
 - A. Include statement indicating cost and distance from manufacturer to Project for each regionally manufactured product.
 8. LEED Construction Guide for Green Building Design and Construction, 2009 Edition Credit MR 5.2 (20% Extracted, Processed and Manufactured Regionally): Product data indicating location of material manufacturer for regionally manufactured materials.
 - a. Include statement indicating cost and distance from manufacturer to Project for each regionally manufactured product.

9. LEED Schools Reference Guide (Educational Projects Only), 2007 Edition Credit EQ 9 (Enhanced Acoustical Performance): Impact noise reduction test reports and product data on sound control product(s).
10. LEED Schools Reference Guide (Educational Projects Only), 2007 Edition Credit EQ 10 (Mold Prevention): Manufacturer's packaging and/or data showing anti-microbial protection in product(s).
- C. Submit shop drawings and manufacturers' product data under provisions of Section (01300) (01340)
- D. Submit samples of each type/style/finish/size/color of ceramic tile, mosaic, paver, trim unit or threshold under provisions of Section (01300) (01340)
- E. Submit manufacturers' installation instructions under provisions of Section (01300) (01340)
- F. Submit manufacturer's certification under provisions of Section (01405) that the materials supplied conform to ANSI A137.1.
- G. Submit proof of warranty.
- H. Submit sample of installation system demonstrating compatibility/functional relationships between adhesives, mortars, grouts and other components under provision of Section (01300) (01340). Submit proof from tile or stone manufacturer or supplier verifying suitability of tile or stone for specific application and use; including dimensional stability, water absorption, freeze/thaw resistance (if applicable), resistance to thermal cycling, and other characteristics that the may project may require. These characteristics must be reviewed and approved by the project design professional(s).
- I. Submit list from manufacturer of installation system/adhesive/mortar/grout identifying a minimum of three (3) similar projects, each with a minimum of ten (10) years service.
- J. For alternate materials, at least thirty (30) days before bid date submit independent laboratory test results confirming compliance with specifications listed in Part 2 – Products.

1.12 Quality Assurance

- A. Tile Manufacturer (single source responsibility): Company specializing in ceramic tile, mosaics, pavers, trim units and/or thresholds with three (3) years minimum experience. Obtain tile from a single source with resources to provide products of consistent quality in appearance and physical properties.
- B. Installation System Manufacturer (single source responsibility): Company specializing in adhesives, mortars, grouts and other installation materials with ten (10) years minimum experience and ISO 9001 certification. Obtain installation materials from single source manufacturer to insure consistent quality and full compatibility.
- C. Submit laboratory confirmation of adhesives, mortars, grouts and other installation materials:
 1. Identify proper usage of specified materials using positive analytical method.
 2. Identify compatibility of specified materials using positive analytical method.
 3. Identify proper color matching of specified materials using a positive analytical method.
- D. Installer qualifications: company specializing in installation of ceramic tile, mosaics, pavers, trim units and thresholds with five (5) years documented experience with installations of similar scope, materials and design.

1.13 Mock-Ups

- A. Provide mock-up of each type/style/finish/size/color of ceramic tile, mosaics, pavers, trim unit and threshold, along with respective installation adhesives, mortars, grouts and other installation materials, under provisions of Section (01400) (01405).

1.14 Pre-Installation Conference

Pre-installation conference: At least three weeks prior to commencing the work attend a meeting at the jobsite to discuss conformance with requirements of specification and job site conditions. Representatives of owner, architect, general contractor, tile subcontractor, Tile Manufacturer, Installation System Manufacturer and any other parties who are involved in the scope of this installation must attend the meeting.

1.15 Delivery, Storage Handling

- A. Acceptance at Site: deliver and store packaged materials in original containers with seals unbroken and labels, including grade seal, intact until time of use, in accordance with manufacturer's instructions.
- B. Store ceramic tile and installation system materials in a dry location; handle in a manner to prevent chipping, breakage, and contamination.
- C. Protect latex additives, organic adhesives, epoxy adhesives and sealants from freezing or overheating in accordance with manufacturer's instructions; store at room temperature when possible.
- D. Store portland cement mortars and grouts in a dry location.

1.16 Project/Site Conditions

- A. Provide ventilation and protection of environment as recommended by manufacturer.
- B. Prevent carbon dioxide damage to ceramic tile, mosaics, pavers, trim, thresholds, as well as adhesives, mortars, grouts and other installation materials, by venting temporary heaters to the exterior.
- C. Maintain ambient temperatures not less than 50°F (10°C) or more than 100°F (38°C) during installation and for a minimum of seven (7) days after completion. Setting of portland cement is retarded by low temperatures. Protect work for extended period of time and from damage by other trades. Installation with latex portland cement mortars requires substrate, ambient and material temperatures at least 37°F (3°C). There should be no ice in slab. Freezing after installation will not damage latex portland cement

mortars. Protect portland cement based mortars and grouts from direct sunlight, radiant heat, forced ventilation (heat and cold) and drafts until cured to prevent premature evaporation of moisture. Epoxy mortars and grouts require surface temperatures between 60°F (16°C) and 90°F (32°C) at time of installation. It is the General Contractor's responsibility to maintain temperature control.

1.17 Sequencing and Scheduling

- A. Coordinate installation of tile work with related work.
- B. Proceed with tile work only after curbs, vents, drains, piping, and other projections through substrate have been installed and when substrate construction and framing of openings have been completed.

NOTES FOR SPECIFIER: Edit for project specific sequence and scheduling.

1.18 Warranty

The Contractor warrants the work of this Section to be in accordance with the Contract Documents and free from faults and defects in materials and workmanship for a period of twenty five (25) years. The manufacturer of adhesives, mortars, grouts and other installation materials shall provide a written twenty five (25) year warranty, which covers materials and labor — reference LATICRETE Warranty Data Sheet 025.0 for complete details and requirements. For exterior facades over steel or wood framing, the manufacturer of adhesives, mortars, grouts and other installation materials shall provide a written ten (10) year warranty, which covers replacement of LATICRETE products only — reference LATICRETE Warranty Data Sheet 230.15 for complete details and requirements.

1.19 Maintenance

Submit maintenance data under provisions of Section 01730. Include cleaning methods, cleaning solutions recommended, stain removal methods, as well as polishes and waxes recommended.

1.20 Extra Materials Stock

Upon completion of the work of this Section, deliver to the Owner 2% minimum additional tile and trim shape of each type, color, pattern and size used in the Work, as well as extra stock of adhesives, mortars, grouts and other installation materials for the Owner's use in replacement and maintenance. Extra stock is to be from same production run or batch as original tile and installation materials.

PART 2 – PRODUCTS

2.1 Tile Manufacturers

Subject to compliance with paragraphs 1.12 and performance requirements, provide products by one of the following manufacturers:

NOTE TO SPECIFIER: Provide list of acceptable tile manufacturers.

2.2 Wall Tile Materials

NOTE TO SPECIFIER: Edit for each tile type.

- A. Ceramic Tile
- B. Grade:
- C. Size:
- D. Edge
- E. Finish:
- F. Color
- G. Special shapes
- H. Location:

2.3 Floor Tile Materials

NOTE TO SPECIFIER: Edit for each tile type.

- A. Ceramic Tile
- B. Grade:
- C. Size:
- D. Edge
- E. Finish:
- F. Color
- G. Special shapes
- H. Location:

2.4 Ceramic Tile Installation Materials Manufacturer

- A. LATICRETE International, Inc.,
1 LATICRETE Park North, Bethany, CT 06524-3423 USA
Phone 800.243.4788, +1.203.393.0010
support@laticrete.com, www.laticrete.com;
www.laticrete.com/green

NOTE TO SPECIFIER: Use either the following performance specification or the proprietary specification.

2.5 Performance Specification – Tile Installation Accessories

- A. Waterproofing Membrane to be thin, cold applied, single component liquid and load bearing. Reinforcing fabric (if required) to be non-woven, rot-proof specifically intended for waterproofing membrane. Waterproofing Membrane to be non-toxic, non-flammable, and non-hazardous during storage, mixing, application and when cured. It shall be certified by IAPMO and ICC approved as a shower pan liner and shall also meet the following physical requirements:
 - 1. Hydrostatic Test (ASTM D4068): Pass
 - 2. Elongation at break (ASTM D751): 20 – 30%
 - 3. System Crack Resistance (ANSI A118.12): Pass (High)
 - 4. 7 day Tensile Strength (ANSI A118.10): >265 psi (1.8 MPa)
 - 5. 7 day Shear Bond Strength (ANSI A118.10): >200 psi (1.4 MPa)
 - 6. 28 Day Shear Bond Strength (ANSI A118.4): >214 psi (1.5 MPa)
 - 7. Service Rating (TCA/ASTM C627): Extra Heavy
 - 8. Total VOC Content: <0.05 mg/m³
- B. Epoxy Waterproofing Membrane to be 3 component epoxy, trowel applied specifically designed to be used under ceramic tile, stone or brick and requires only 24 hours prior to flood testing:
 - 1. Breaking Strength (ANSI A118.10): 450 – 530 psi (3.1 – 3.6 MPa)

2. Waterproofness (ANSI A118.10): No Water penetration
 3. 7 day Shear Bond Strength (ANSI A118.10): 110 – 150 psi (0.8 – 1 MPa)
 4. 28 Day Shear Bond Strength (ANSI A118.10): 90 – 120 psi (0.6 – 0.83 MPa)
 5. 12 Week Shear Bond Strength (ANSI A118.10): 110 – 130 psi (0.8 – 0.9 MPa)
 6. Total VOC Content: <3.4 g/l
- C. Crack Suppression Membrane to be thin, cold applied, single component liquid and load bearing. Reinforcing fabric (if required or used) to be non-woven, rot-proof specifically intended for crack suppression membrane. Materials to be non-toxic, non-flammable, and non-hazardous during storage, mixing, application and when cured. Crack Suppression Membrane shall also meet the following physical requirements:
1. Elongation at break (ASTM D751): 20 – 30%
 2. System Crack Resistance (ANSI A118.12) Pass (High)
 3. 7 day Tensile Strength (ANSI A118.10): 265 – 300 psi (1.8 – 2.0 MPa)
 4. 7 day Shear Bond Strength (ANSI A118.10): 200 – 275 psi (1.4 – 1.9 MPa)
 5. 28 Day Shear Bond Strength (ANSI A118.4): >214 – 343 psi (1.48 – 2.4 MPa)
 6. Service Rating (TCA/ASTM C627): Extra Heavy
 7. Total VOC Content: < 0.05 mg/m³
- D. Wire Reinforcing: 2" x 2" (50 x 50 mm) x 16 ASW gauge or 0.0625" (1.6 mm) diameter galvanized steel welded wire mesh complying with ANSI A108.02 3.7, ASTM A185 and ASTM A82.
- E. Cleavage membrane: 15 pound asphalt saturated, non-perforated roofing felt complying with ASTM D226, 15 pound coal tar saturated, non-perforated roofing felt complying with ASTM D227 or 4.0 mils (0.1 mm) thick polyethylene plastic film complying with ASTM D4397.

F. Cementitious backer board units: size and thickness as specified, complying with ANSI A118.9.

G. Thresholds: Provide marble saddles complying with ASTM C241 for abrasion resistance and ASTM C503 for exterior use, in color, size, shape and thickness as indicated on drawings.

NOTE TO SPECIFIER: Edit applicable tile installation accessories.

Performance Specification – Tile Installation Materials

A. Sound Abatement and Crack Isolation Mat shall be load bearing, shock and vibration resistant. It shall be certified by independent laboratory testing to meet the specified acoustical performance when installed in a Floor Assembly with a 6" (150 mm) concrete slab, as well as meet the following physical requirements:

1. Service Rating (ASTM C627): Light
2. Point Load (ANSI A118.12-5.2): >1250 psi (8.6 MPa)
3. Installed Weight (ASTM C905 Modified): 2.6 lbs/ft² (12.8 kg/m²)
4. Delta Impact Insulation Class (ΔIIC; ASTM E2179): 20

B. Sound Abatement and Crack Suppression Adhesive shall comply with ANSI A118.12, provide an Extra Heavy rating and provide a minimum ΔIIC of 15:

1. Service Rating (ASTM C627): Extra Heavy
2. Delta Impact Insulation Class (ΔIIC; ASTM E2179): 15
3. Point Load (ANSI A118.12 5.2): >1000 psi (6.9 MPa)
4. Minimum Shear Bond Strength (ANSI A118.12): 100psi (0.7 MPa)

C. Moisture Vapor Reduction to be epoxy based and GREENGUARD compliant as well as meet the following physical requirements:

1. Shear Bond to Concrete (ANSI A118.12-5.1.5): >285 psi (2.0 MPa)
2. Alkalinity Resistance (ASTM C267): Pass

Section 13 – Industry Standards, Building Regulations and Specifications

3. Permeability (ASTM F1869): 9.7 lbs/1,000 ft²/24 hours down to 0.2 lbs/1,000 ft²/24hours (248 µg/s•m² down to 11 µg/s•m²)
- D. Latex Portland Cement Mortar for thick beds, screeds, leveling beds and scratch/plaster coats to be weather, frost, shock resistant, GREENGUARD certified and meet the following physical requirements:
 1. Compressive Strength (ANSI A118.4 Modified): >4000 psi (27.6 MPa)
 2. Water Absorption (ANSI A118.6): ≤ 5%
 3. Service Rating (TCA/ASTM C627): Extra Heavy
 4. Smoke and Flame Contribution (ASTM E84 Modified): 0
 5. Total VOC Content: < 0.05 mg/m³
- E. Self-Leveling Underlayment shall be mixed with water to produce a pumpable, fast setting, free flowing cementitious underlayment which can be poured from a feather-edge to 1-1/2" (38 mm) thick in one pour, GREENGUARD certified, and meet the following physical requirements:
 1. 4 Hour Compressive Strength (ANSI A118.4 Mod.): >1500 psi (10.3 MPa)
 2. 1 Day Compressive Strength (ANSI A118.4 Mod.): >2800 psi (19.3 MPa)
 3. 28 Day Compressive Strength (ANSI A118.4 Mod.): >4300 psi (29.7 MPa)
 4. Tensile Strength (ANSI A118.7): >500 psi (3.5 MPa)
 5. Time To Foot Traffic: 3 – 4 Hours
 6. Total VOC Content: <0.05 mg/m³
- F. Epoxy Adhesive to be chemical resistant 100% solids epoxy with high temperature resistance, GREENGUARD certified, and meet the following minimum physical requirements:
 1. Compressive strength (ANSI A118.3): >5000 psi (34.4 MPa)
 2. Shear Bond Strength (ANSI A118.3): >1250 psi (8.6 MPa)
 3. Thermal Shock Resistance (ANSI A118.3): >600 psi (4.1 MPa)
 4. Tensile Strength (ANSI A118.3): >1400 psi (9.6 MPa)
 5. Shrinkage (ANSI A118.3): 0 – 0.1%
 6. Total VOC Content: < 0.05 mg/m³
 7. Cured Epoxy Adhesive to be chemically and stain resistant to ketchup, mustard, tea, coffee, milk, soda, beer, wine, bleach (5% solution), ammonia, juices, vegetable oil, detergents, brine, sugar, cosmetics and blood, as well as chemically resistant to dilute food acids, dilute alkalis, gasoline, turpentine and mineral spirits.
- G. Latex Portland Cement Thin Bed Mortar for thin set and slurry bond coats to be weather, frost, shock resistant, non-flammable, GREENGUARD certified, and meet the following physical requirements:
 1. Compressive strength (ANSI A118.4): >2500 psi (17.2 MPa)
 2. Bond strength (ANSI A118.4): >450 psi (3.1 MPa)
 3. Smoke and Flame Contribution (ASTM E84 Modified): 0
 4. Total VOC Content: <0.05 mg/m³
- H. Organic Adhesive shall be non-flammable, water resistant, latex adhesive and shall meet the following physical requirements:
 1. Open Time (ANSI A136.1): 70 minutes at 75°F (24°C)
 2. Color: White
 3. Density (ANSI A136.1): 13.2 lbs/gal (1.6 kg/l)
- I. Epoxy Grout (Industrial) to be non-flammable, chemical resistant 100% solids epoxy with high temperature resistance, GREENGUARD certified, and meeting the following physical requirements:
 1. Initial Set Time (ANSI A118.5): Pass (4 hours)
 2. Service Set Time (ANSI A118.5): Pass (< 7 days)
 3. Shrinkage (ANSI A118.3): Pass (0.07%)
 4. Sag (ANSI A118.3): Pass (no sag)
 5. Shear Bond Strength (ANSI A118.3; quarry tile): 1500 psi (10.3 MPa)

Section 13 – Industry Standards, Building Regulations and Specifications

6. Compressive Strength (ANSI A118.3): >8000 psi (55.2 MPa)
 7. Tensile Strength (ANSI A118.5): >2600 psi (18.0 MPa)
 8. Thermal Shock Resistance (ANSI A118.3): >1000 psi (10.3 MPa)
 9. Cured Epoxy Grout to be chemically and stain resistant to ketchup, mustard, tea, coffee, milk, soda, beer, wine, bleach (3% solution), ammonia, juices, vegetable oil, detergents, brine, sugar, cosmetics and blood, as well as being chemically resistant to dilute food/mineral acids, gasoline and mineral spirits.
- J. Epoxy Grout (Commercial/Residential) shall be non-toxic, non-flammable, non-hazardous during storage, mixing, application and when cured, GREENGUARD certified, and shall meet the following physical requirements:
1. Compressive Strength (ANSI A118.3): 3500 psi (24 MPa)
 2. Shear Bond Strength (ANSI A118.3): 1000 psi (6.9 MPa)
 3. Tensile Strength (ANSI A118.3): 1100 psi (7.6 MPa)
 4. Thermal Shock (ANSI A118.3): >500 psi (3.5 MPa)
 5. Water Absorption (ANSI A118.3): <0.5 %
 6. Vertical Joint Sag (ANSI A118.3): Pass
 7. Total VOC Content: <0.05 mg/m³
 8. Cured Epoxy Grout to be chemically and stain resistant to ketchup, mustard, tea, coffee, milk, soda, beer, wine, bleach (5% solution), ammonia, juices, vegetable oil, brine, sugar, cosmetics, and blood, as well as chemically resistant to dilute acids and dilute alkalis.
- K. Latex Portland Cement Grout to be weather, frost and shock resistant, as well as meet the following physical requirements:
1. Compressive Strength (ANSI A118.7): 4500 psi (31 MPa)
 2. Tensile Strength (ANSI A118.7): >500 psi (3.45 MPa)
 3. Flexural Strength (ANSI A118.7): >1250 psi (8.6 MPa)
 4. Water Absorption (ANSI A118.7): <5%
 5. Linear Shrinkage (ANSI A118.7): <0.05 %
 6. Smoke and Flame Contribution (ASTM E84 Modified): 0
 7. Total VOC Content: <0.05 mg/m³
- L. Expansion and Control Joint Sealant to be a one component, neutral cure, exterior grade silicone sealant and meet the following requirements:
1. Tensile Strength (ASTM C794): 280 psi (1.9 MPa)
 2. Hardness (ASTM D751; Shore A): 25 (colored sealant) /15 (clear sealant)
 3. Weather Resistance (QUV Weather-ometer): 10000 hours (no change)
- M. Roof Decks (and other exterior paving applications over occupied/storage spaces) shall consist of a Primary Roofing/Waterproofing Membrane, as specified in Section 0700 (q.v.), and a lightweight, frost/weather resistant installation system for tile, pavers, brick and stone that provides integral subsurface drainage and meets the following physical requirements:
1. Compressive Strength (ASTM C109 Modified): 3000 psi (20.7 MPa)
 2. Hydraulic Transmissivity (ASTM D4716): 1.6 gal/minute (6.1 l/minute)
 3. Service Rating (ASTM C627): Extra Heavy
- N. Spot Bonding Epoxy Adhesive for installing tile, brick and stone over vertical and overhead surfaces shall be high strength, high temperature resistant, non-sag and shall meet the following physical requirements:
4. Thermal Shock Resistance (ANSI A118.3): >1000 psi (6.9 MPa)
 5. Water Absorption (ANSI A118.3): 0.1 %
 4. Compressive Strength (ANSI A118.3): >8300 psi (57.2 MPa)

5. Shear Bond Strength (ANSI A118.3 Modified): >730 psi (5 MPa)

NOTE TO SPECIFIER: Edit applicable tile installation materials.

2.6 Proprietary Specification – Tile Installation Accessories

Installation accessories as manufactured by LATICRETE International, Inc.,

1 LATICRETE Park North, Bethany, CT 06524-3423 USA
Phone 800.243.4788,
www.laticrete.com

- A. Waterproofing Membrane: LATICRETE® Hydro Ban™** as manufactured by LATICRETE International, Inc.
- B. Epoxy Waterproofing Membrane: LATAPOXY® 24hr HydroProofing™ as manufactured by LATICRETE International, Inc.
- C. Crack Suppression Membrane: LATICRETE Blue 92 Anti-Fracture Membrane** as manufactured by LATICRETE International, Inc.

NOTE TO SPECIFIER: Edit applicable tile installation accessories.

Proprietary Specification –Tile Installation Materials

Installation materials as manufactured by LATICRETE International, Inc.,

1 LATICRETE Park North, Bethany, CT 06524-3423 USA
Phone 800.243.4788,
www.laticrete.com; www.laticrete.com/green

- A. Latex Portland Cement Mortar for thick beds, screeds, leveling beds and scratch/plaster coats: LATICRETE 3701 Fortified Mortar Bed** as manufactured by LATICRETE International, Inc.
- B. Moisture Vapor Reduction: LATAPOXY 312 Vapor Reduction Membrane** as manufactured by LATICRETE International, Inc.
- C. Epoxy Adhesive: LATAPOXY 300 Adhesive** as manufactured by LATICRETE International, Inc.
- D. Latex Portland Cement Thin Bed Mortar: LATICRETE 254 Platinum** as manufactured by LATICRETE International, Inc.

- D. Sound & Crack Isolation Adhesive: LATICRETE 125 Sound & Crack Adhesive** as manufactured by LATICRETE International, Inc.

- E. Organic Adhesive: LATICRETE 15 Premium Mastic as manufactured by LATICRETE International, Inc.

- F. Epoxy Grout (Industrial): LATICRETE SpectraLOCK® 2000 IG** as manufactured by LATICRETE International, Inc.

- G. Epoxy Grout (Commercial/Residential): LATICRETE SpectraLOCK® PRO Grout*** as manufactured by LATICRETE International, Inc.

- H. Latex Portland Cement Grout: LATICRETE PermaColor™ Grout*** as manufactured by LATICRETE International, Inc.

- Expansion and Control Joint Sealant: LATICRETE Latasil™ as manufactured by LATICRETE International, Inc.

** GREENGUARD Children & Schools Indoor Air Quality Certified® Product.

PART 3 – EXECUTION

3.1 Substrate Examination

- A. Verify that surfaces to be covered with ceramic tile, mosaics, pavers, brick, stone, trim or waterproofing are:
1. Sound, rigid and conform to good design/engineering practices;
 2. Systems, including the framing system and panels, over which tile or stone will be installed shall be in conformance with the International Residential Code (IRC) for residential applications, the International Building Code (IBC) for commercial applications, or applicable building codes. The project design should include the intended use and necessary allowances for the expected live load, concentrated load, impact load, and dead load including the weight of the finish and installation materials;
 3. Clean and free of dust, dirt, oil, grease, sealers, curing compounds, laitance, efflorescence, form oil, loose plaster, paint, and scale;
 4. Thin-set tile installations have a specified subsurface tolerance, for instance 1/4" in 10' (6 mm in 3 m) and 1/16" in 1' (1.5 mm in 300 mm), to conform

with the ANSI specifications. Because thin-set is not intended to be used in truing or leveling the work of others, the subsurface typically should not vary by more than 1/16" over 1' (1.5 mm over 300 mm), nor more than 1/32" (0.8 mm) between adjoining edges where applicable (e.g. between sheets of exterior glue plywood or between adjacent concrete masonry units). Should the architect/designer require a more stringent tolerance (e.g. 1/8" in 10' [3 mm in 300 mm]), the subsurface specification must reflect that tolerance, or the tile specification must include a specific and separate requirement to bring the 1/4" (6 mm) subsurface tolerance into compliance with the 1/8" (3 mm) tolerance desired;

5. Not leveled with gypsum or asphalt based compounds;
6. For substrates scheduled to receive a waterproofing membrane, maximum amount of moisture in the concrete/mortar bed substrate should not exceed 5 lbs/1,000 ft²/24 hours (283 µg/s•m²) per ASTM F1869 or 75% relative humidity as measured with moisture probes. Consult with finish materials manufacturer to determine the maximum allowable moisture content for substrates under their finished material.
7. Dry as per American Society for Testing and Materials (ASTM) D4263 "Standard Test for Determining Moisture in Concrete by the Plastic Sheet Method."

B. Concrete surfaces shall also be:

1. Cured a minimum of 28 days at 70°F (21°C), including an initial seven (7) day period of wet curing;

NOTE TO SPECIFIER: LATICRETE® latex portland cement mortars do not require a minimum cure time for concrete substrates or mortar beds;

2. Wood float finished, or better, if the installation is to be done by the thin bed method;

C. Advise General Contractor and Architect of any surface or substrate conditions requiring correction before tile work commences. Beginning of work constitutes acceptance of substrate or surface conditions.

3.2 Surface Preparation

A. Concrete Substrates

(Insert any Special Means of Preparation in addition to the surface preparation requirements listed in § 3.1;...)

B. (List other Substrates as required and means of preparation as required)

(Insert any Special Means of Preparation in addition to the surface preparation requirements listed in § 3.1;...)

NOTE TO SPECIFIER: Edit substrate and preparation section based on project specific surfaces and conditions.

3.3 Installation Accessories

A. Waterproofing:

NOTE TO SPECIFIER: Adhesives/mastics, mortars and grouts for ceramic tile, mosaics, pavers, brick and stone are not replacements for waterproofing membranes and will not prevent water penetration into occupied or storage spaces below.

Install the waterproofing membrane in compliance with current revisions of ANSI A108.1 (2.7 Waterproofing) and ANSI A108.13. Review the installation and plan the application sequence. Pre-cut LATICRETE® Waterproofing/Anti-Fracture Fabric (if required), allowing 2" (50 mm) for overlap at ends and sides to fit the areas as required. Roll up the pieces for easy handling and placement. Shake or stir LATICRETE Hydro Ban™ before using.

Pre-Treat Cracks and Joints – Fill all substrate cracks, cold joints and control joints to a smooth finish using a LATICRETE latex-fortified thin-set. Alternatively, a liberal coat* of LATICRETE Hydro Ban applied with a paint brush or trowel may be used to fill in non-structural joints and cracks. Apply a liberal coat* of LATICRETE Hydro Ban approximately 8" (200 mm) wide over substrate cracks, cold joints, and control joints using a paint brush or heavy napped paint roller.

Pre-Treat Coves and Floor/Wall Intersections – Fill all substrate coves and floor/wall transitions to a smooth finish and changes in plane using a LATICRETE latex-fortified thin-set. Alternatively, a liberal coat* of LATICRETE Hydro Ban applied with a paint brush or trowel may be used to fill in cove joints and floor/wall transitions <1/8" (3 mm) in width.

Apply a liberal coat* of LATICRETE Hydro Ban approximately 8" (200 mm) wide over substrate cracks, cold joints, and control joints using a paint brush or heavy napped paint roller.

Pre-Treat Drains – Drains must be of the clamping ring type, with weepers as per ASME A112.6.3. Apply a liberal coat* of LATICRETE Hydro Ban around and over the bottom half of drain clamping ring. Cover with a second liberal coat of LATICRETE Hydro Ban. When the LATICRETE Hydro Ban dries, apply a bead of LATICRETE Latasil™ where the LATICRETE Hydro Ban meets the drain throat. Install the top half of drain clamping ring.

Pre-Treat Penetrations – Allow for a minimum 1/8" (3 mm) space between drains, pipes, lights, or other penetrations and surrounding ceramic tile, stone or brick. Pack any gaps around pipes, lights or other penetrations with a LATICRETE latex-fortified thin-set. Apply a liberal coat* of LATICRETE Hydro Ban around penetration opening. Cover the first coat with a second liberal coat* of LATICRETE Hydro Ban. Bring LATICRETE Hydro Ban up to level of tile or stone. When LATICRETE Hydro Ban has dried to the touch seal with LATICRETE Latasil.

Main Application – Allow any pre-treated areas to dry to the touch. Apply a liberal coat* of LATICRETE Hydro Ban with a paint brush or heavy napped roller over substrate including pre-treated areas and allow to dry to the touch. Install another liberal coat* of LATICRETE Hydro Ban over the first coat. Let the top coat of LATICRETE Hydro Ban dry to the touch approximately 1 – 2 hours at 70°F (21°C) and 50% RH. When the top coat has dried to the touch inspect the surface for pinholes, voids, thin spots or other defects. LATICRETE Hydro Ban™ will dry to an olive green color when fully cured. Use additional LATICRETE Hydro Ban to seal any defects.

Movement Joints – Apply a liberal coat* of LATICRETE Hydro Ban, approximately 8" (200 mm) wide over the areas. Then embed and loop the 6" (150 mm) wide LATICRETE Waterproofing/Anti-Fracture Fabric and allow the LATICRETE Hydro Ban liquid to bleed through. Immediately apply a second coat of LATICRETE Hydro Ban.

* Dry coat thickness is 20 – 30 mil (0.02 – 0.03" or 0.5 – 0.8 mm); consumption per coat is approximately 0.01 gal/ft² (approx. 0.4 l/m²); coverage is approximately 100 ft²/gal (approx. 2.5 m²/l). LATICRETE Waterproofing/Anti-Fracture Fabric can be used to pre-treat cracks, joints, curves, corners, drains, and penetrations with LATICRETE Hydro Ban.

Protection – Provide protection for newly installed membrane, even if covered with a thin-bed ceramic tile, stone or brick installation against exposure to rain or other water for a minimum of 2 hours at 70°F (21°C) and 50% RH. For temperatures between 45°F and 69°F (7°C to 21°C) allow a minimum 24 hour cure period.

Flood Testing – Allow membrane to cure fully before flood testing, typically a minimum 2 hours at 70°F (21°C) and 50% RH. Cold conditions will require a longer curing time. For temperatures between 50°F and 69°F (10°C to 21°C) allow a minimum 24 hour cure period prior to flood testing. Please refer to LATICRETE TDS 169 "Flood Testing Procedures", available at www.laticrete.com for flood testing requirements and procedures.

Use the following LATICRETE® System Materials
LATICRETE Hydro Ban

References:

LATICRETE Detail Drawings: WP300, WP301, WP302, WP303

LATICRETE Data Sheets: 663.0, 663.5

LATICRETE MSDS: LATICRETE Hydro Ban, Fabric

GREENGUARD Certificate: Hydro Ban

LATICRETE Technical Data Sheets: 188, 189, 203

C. Crack Suppression Membrane:

NOTE TO SPECIFIER: Ceramic tile, mosaics, pavers, brick and stone installed by the thin bed method can be damaged by shrinkage related substrate cracking. Specify an Anti-Fracture Membrane or Crack Suppression Membrane to reduce crack propagation into veneers or hard finishes. Do not use Anti-Fracture/Crack Suppression Membranes if substrate cracking:

1. Is due to structural movement;
2. Involves vertical and/or differential movement;
3. Involves horizontal movement >1/8" (3 mm).

Install the anti-fracture membrane in compliance with current revisions of ANSI A108.17 (1.0 – 3.0). Review the installation and plan the application sequence. Pre-cut LATICRETE Blue 92 Anti-Fracture Membrane Reinforcing Fabric, allowing 2" (50 mm) for overlap at ends and sides. Roll up the pieces for easy handling and placement. Shake or stir LATICRETE Blue 92 Anti-Fracture Membrane Liquid before using. Pre-treat all substrate cracks, cold joints, control joints, coves, corners and penetrations according to manufacturer's specific recommendations. Allow pre-treated areas to dry to the touch. Apply a liberal coat of LATICRETE Blue 92 Anti-Fracture Membrane Liquid with brush or roller over substrate including pre-treated areas. Before the coat dries, unroll LATICRETE® Blue 92 Anti-Fracture Membrane Reinforcing Fabric, smooth out any wrinkles and press with brush or roller until LATICRETE Blue 92 Anti-Fracture Membrane Liquid "bleeds" through to surface. Apply another liberal coat of LATICRETE Blue 92 Anti-Fracture Membrane Liquid and allow it to dry to the touch, ~1 – 3 hours at 70°F (21°C) & 50% RH. For installation of ceramic tile, mosaic, paver, brick or stone, follow Thin Bed Method (§ 3.4H), which may begin as soon as last coat of LATICRETE Blue 92 Anti-Fracture Membrane Liquid has dried to the touch. Allow LATICRETE Blue 92 Anti-Fracture Membrane to cure for at least 3 days at 70°F (21°C) and 50% RH before exposing installation to rain or other water, even if covered by ceramic tile, mosaics, pavers, brick or stone.

Use the following LATICRETE System Materials

LATICRETE Blue 92 Anti-Fracture Membrane

References:

LATICRETE Data Sheets: 647.0, WPAF.5

LATICRETE MSDS: Blue 92, Fabric

GREENGUARD Certificate: Blue 92

LATICRETE Technical Data Sheet: 203

3.4 Installation – Tile, Brick and Stone

A. General: Install in accordance with current versions of American National Standards Institute, Inc. (ANSI) "A108 American National Standard Specifications for Installation of Ceramic Tile" and TCNA "Handbook for Ceramic Tile Installation." Cut and fit ceramic tile, brick or stone neatly around corners, fittings, and obstructions. Perimeter pieces to be minimum half tile, brick or stone. Chipped, cracked, split pieces and edges are not acceptable. Make joints even, straight, plumb and of uniform width to tolerance $\pm 1/16"$ over 8' (1.5 mm in 2.4 m). Install divider strips at junction of flooring and dissimilar materials.

B. Moisture Vapor Reduction Membrane:

NOTE TO SPECIFIER: Conduct 3 Calcium Chloride Tests (per ASTM F1869) for the first 1,000ft² (92.9 m²) and 1 Calcium Chloride Test for every 1,000 ft² (92.9 m²) thereafter of surface to receive moisture vapor reduction membrane. LATAPOXY® 312 Vapor Reduction Membrane performance contingent upon proper completion of ASTM F1869 by certified personnel and per test manufacturer's written installation instructions.

Surface Preparation – Mechanical scarification, shot or bead blasting of the surface is required to obtain an ICRI profile of CSP 3 (light shot blast). Acid etching, solvents, sweeping compounds, and sanding equipment are not acceptable means of cleaning the substrate.

Apply LATAPOXY® 312 Vapor Reduction Membrane to the substrate using a 3/8" (9 mm) nap roller. Apply an even coat making sure to cover all areas thoroughly. Allow to cure for 24 hours at 70°F (21°C) prior to conducting Calcium Chloride Testing (per ASTM F1869) to determine if a second coat is necessary.

For areas that have a moisture vapor emission rate (MVER) between 3 lbs/1,000 ft²/24 hours (170 mg/s m²) and 12 lbs/1,000 ft²/24 hours (678 mg/s m²) apply one coat of LATAPOXY 312 Vapor Reduction Membrane. For areas that have an MVER between 12 lbs/1,000 ft²/24 hours (678 mg/s m²) and 20 lbs/1,000 ft²/24 hours (1,130 mg/s m²) re-measure MVER (as stated above) after first coat and, if necessary, apply a second coat of LATAPOXY 312 Vapor Reduction Membrane until 3 lbs/1,000 ft²/24 hours (170 mg/s m²) is reached.

Do not proceed with the installation of the finish flooring if the MVER exceeds the requirement of the finishing floor manufacturer. Allow LATAPOXY 312 Vapor Reduction Membrane to cure for 24 hours at 70°F (21°C) before conducting the last round of moisture testing (per ASTM F1869) or the installation of the finish flooring.

If an anti-fracture and/or waterproofing membrane is required, use LATICRETE® Hydro Ban™ over the cured LATAPOXY 312 Vapor Reduction Membrane.

Use the following LATICRETE® System Materials

LATICRETE 312 Vapor Reduction Membrane

C. Bonded Thick Bed Method (Floor): Verify 1" (25 mm) nominal bed thickness has been allowed. Apply LATICRETE 254 Platinum with flat trowel as a slurry bond coat approximately 1/16" (1.5 mm) thick over clean concrete slab in compliance with current revision of ANSI A108.1A (2.2 and 5.2). Place LATICRETE 3701 Fortified Mortar Bed over slurry bond coat while LATICRETE 254 Platinum slurry bond coat is wet and tacky. Omit reinforcing wire fabric and fully compact bed by tamping. Spread LATICRETE 254 Platinum with flat trowel over surface of "green"/fresh mortar bed as a slurry bond coat approximately 1/16" (1.5 mm) thick. Apply LATICRETE 254 Platinum slurry bond coat to back of ceramic tile, mosaic, paver, brick, stone, trim unit or threshold and place each piece/sheet while slurry bond coats are wet and tacky. Beat with a hardwood block or rubber mallet to level/imbed pieces before mortar bed takes initial set. Clean excess mortar/adhesive from finished surfaces. For installation of tile, brick or stone over cured (pre-floated) latex-portland cement thick bed mortar, follow Thin Bed Method (§ 3.4H).

Use the following LATICRETE System Materials

LATICRETE 3701 Fortified Mortar Bed

LATICRETE 254 Platinum

D. Thick Bed (Wire Reinforced) Method: Minimum bed thickness of 2" (50 mm) must be maintained. Place latex-portland cement thick bed mortar to a depth approximately one-half finished bed thickness in compliance with current

revision of ANSI A108.01 (3.2.1.1 and 3.2.4) and A108.1B. Lay 2" x 2" (50 mm x 50 mm), 16 gauge (1.5 mm), galvanized, welded reinforcing wire fabric, complying with ANSI A108.02 (3.7) and ASTM A185, over mortar. Place additional thick bed mortar over wire fabric and compact mortar by tamping with flat trowel. Screed mortar bed level and provide correct slopes to drains. Spread latex-portland cement thin bed mortar with flat trowel over surface of "green"/fresh mortar bed as a slurry bond coat approximately 1/16" (1.5 mm) thick. As per ANSI A108.1A (6.0) apply latex-portland cement mortar slurry bond coat to back of ceramic tile, mosaic, paver, brick, stone, trim unit or threshold and place each piece/sheet while slurry bond coats are wet and tacky. Beat with a hardwood block or rubber mallet to level/imbed pieces before mortar bed takes initial set. Clean excess mortar/adhesive from finished surfaces. For installation of tile, brick or stone over cured (pre-floated) latex-portland cement mortar bed, follow Thin Bed Method (§ 3.4H).

Use the following LATICRETE System Materials

LATICRETE 3701 Fortified Mortar Bed

LATICRETE 254 Platinum

E. Sound Abatement and Crack Isolation Mat:

NOTES TO SPECIFIER: The sound reduction performance of ceramic tile, mosaic, paver, brick and stone installations will depend significantly on:

1. The type and thickness of floor construction;
2. Whether a suspended ceiling is part of the design;
3. Flanking acoustical transmission control (e.g. perimeter isolation joints);
4. The type and source of sound energy/noise (i.e. impact versus airborne).

Review test results conducted in conformance with current revision of ASTM E2179 "Standard Test method for Laboratory Measurement of the Effectiveness of Floor Coverings in Reducing Impact Sound Transmission Through Concrete Floors," ASTM E492 "Standard Test Method for Laboratory Measurement of Impact Sound Transmission Through Floor-Ceiling Assemblies Using the Tapping Machine," ASTM E989 "Standard Classification for Determination of Impact Insulation Class (IIC)," ASTM E413 "Standard Classification

for Determination of Sound Transmission Class (STC),” FHA Bulletin No. 750 “Impact Noise Control in Multifamily Dwellings,” HUD TS 28 “A Guide to Airborne, Impact and Structure-borne Noise-Control in Multifamily Dwellings” and manufacturer’s performance data and recommendations, in the context of expected sound reduction requirements.

It is essential that all walls and building elements are isolated from the floor. The use of acoustical ceiling panels in the space below would provide additional sound control.

Perimeter Isolation – It is recommended to install a perimeter isolation strip before placing and trimming LATICRETE 170 Sound & Crack Isolation Mat. Attach the perimeter isolation strip to the perimeter wall around the entire subfloor, as well as around the perimeter of any protrusions, in order to isolate or break the vibration transmission path between the floor and the wall. Temporarily fasten perimeter isolation strip in place with masking, duct or carpet tape.

Main Application – Use LATICRETE 254 Platinum or LATICRETE Sure Set™ to adhere the LATICRETE 170 Sound & Crack Isolation Mat to the substrate. Use a 1/4" x 1/4" (6 mm x 6 mm) notched trowel and comb mortar over substrate, apply only enough mortar as can be covered within 25 minutes. Unroll the LATICRETE 170 Sound & Crack Isolation Mat into place, in the thin-set adhesive mortar. Once installed, use a 25 – 45 lb (11.3 – 20 kg) roller to embed the LATICRETE 170 Sound & Crack Isolation Mat firmly into the adhesive mortar. Allow to cure for 24 hours at 70°F (21°C). Install LATICRETE 170 Sound & Crack Isolation Mat over the entire area to be treated. Do not overlap edges but be sure the edges of each piece butt firmly together. Trim length of mat to desired length and width. Once fully cured, install ceramic tile, porcelain or stone finish as directed in § 3.4C.

Use the following LATICRETE® System Materials

LATICRETE® 170 Sound & Crack Isolation Mat

F. Pre-float Method: Over clean, dimensionally stable and sound concrete or masonry substrates, apply thick-bed mortar as scratch/leveling coat in compliance with current revision of A108.1A (1.0, 1.4 and 5.1). Float surface of scratch/leveling coat plumb, true and allow mortar to set until firm. For installation of ceramic tile, mosaic, paver, brick or stone, follow Thin Bed Method (§ 3.4H).

Use the following LATICRETE System Materials:

LATICRETE 3701 Fortified Mortar Bed

LATICRETE 254 Platinum

G. Lath and Plaster Method: Install cleavage membrane complying with current revision of ANSI A108.02 (3.8 Membrane or cleavage membrane). Install metal lath complying with the current revision of ANSI A108.01 (3.3 Requirements for lathing and portland cement plastering), ANSI A108.02 (3.6 Metal lath) and A108.1A (1.0 – 1.2, 1.4, and 5.1). Apply latex-portland cement mortar as scratch/leveling coat over wire lath, concrete or masonry in compliance with current revision of ANSI A108.01 (3.3.5.1) and A108.1A (1.4). Float surface of scratch/leveling coat plumb, true and allow mortar to set until firm. For installation of tile, brick or stone, follow Thin Bed Method (§ 3.4 H).

Use the following LATICRETE System Materials:

LATICRETE 3701 Fortified Mortar Bed

LATICRETE 254 Platinum

H. Thin Bed Method: Install latex portland cement mortar in compliance with current revisions of ANSI A108.02 (3.11), A108.1B and ANSI A108.5. Use the appropriate trowel notch size to ensure proper bedding of the tile, brick or stone selected. Work the latex portland cement mortar into good contact with the substrate and comb with notched side of trowel. Spread only as much latex portland cement mortar as can be covered while the mortar surface is still wet and tacky. When installing large format (>8" x 8"/200 mm

x 200 mm) tile/stone, rib/button/lug back tiles, pavers or sheet mounted ceramics/mosaics, spread latex portland cement mortar onto the back of (i.e. 'back-butter') each piece/sheet in addition to trowelling latex portland cement mortar over the substrate. Beat each piece/sheet into the latex portland cement mortar with a beating block or rubber mallet to insure full bedding and flatness. Allow installation to set until firm. Clean excess latex portland cement mortar from tile or stone face and joints between pieces.

Use the following LATICRETE System Materials:

LATICRETE 254 Platinum

I. Sound Abatement and Crack Suppression Adhesive (Thin Bed Method):

NOTE TO SPECIFIER: Ceramic tile, mosaics, pavers, brick, and stone installed with traditional thin-bed mortars can be damaged by shrinkage related substrate cracking. Specify a sound abatement and crack suppression adhesive which complies with ANSI A118.12 to reduce crack propagation into veneers or hard finishes. Do not use a sound abatement and crack suppression adhesive if substrate cracking:

1. Is due to structural movement;
2. Involves vertical and/or differential movement;
3. Or, involves horizontal movement $>1/8"$ (3 mm).

Install sound abatement and crack suppression adhesive in compliance with current revisions of ANSI A108.02 (3.11), A108.1B and ANSI A108.5. Use the appropriate trowel notch size to ensure proper bedding of the tile, brick or stone selected. Work the sound abatement and crack suppression adhesive into good contact with the substrate and comb with notched side of trowel. Spread only as much sound abatement and crack suppression adhesive as can be covered while the mortar surface is still wet and tacky. When installing large format ($>8" \times 8"$ /200 mm x 200 mm) tile/stone, rib/button/lug back tiles, pavers or sheet mounted ceramics/mosaics, spread latex portland cement mortar onto the back of (i.e. 'back-butter') each piece/sheet in addition to trowelling latex portland cement mortar over the substrate. Beat each piece/sheet into the sound abatement and crack suppression adhesive with a beating block or rubber mallet to insure full bedding and flatness. Allow installation to set until firm. Clean excess sound abatement and crack suppression adhesive from

tile or stone face and joints between pieces. Installations requiring sound control must be done with either a $1/4" \times 3/8"$ (6 mm x 9 mm) square notch trowel or a $1/2" \times 1/2"$ (12 mm x 12 mm) square notch trowel. Installations requiring only anti-fracture can be done using a $1/4" \times 1/4"$ (6 mm x 6 mm) square notch trowel for maximum coverage.

Use the following LATICRETE System Materials:

LATICRETE 125 Sound & Crack Adhesive

J. Grouting or Pointing:

NOTE TO SPECIFIER: Select one of following and specify color for each type/color of ceramic tile, mosaic, paver, trim unit:

1. Chemical Resistant, Water Cleanable Tile-Grouting Epoxy (ANSI A118.3) — Commercial: Follow manufacturer's recommendations for minimum cure time prior to grouting. Store liquid components of LATICRETE SpectraLOCK®* PRO Grout† for 24 hours at 70 – 80°F (21 – 27°C) prior to use to facilitate mixing and application. Substrate temperature must be 40 – 95°F (4 – 35°C). Verify joints are free of dirt, debris or grout spacers. Sponge or wipe dust/dirt off tile faces and remove water standing in joints. Apply grout release to face of absorptive, abrasive, non-slip or rough textured ceramic tile, pavers, bricks, stone or trim units that are not hot paraffin coated to facilitate cleaning. Cut open pouch and pour LATICRETE SpectraLOCK PRO Grout Part A Liquid into a clean mixing pail. Then open pouch and pour LATICRETE SpectraLOCK PRO Grout Part B Liquid into the mixing pail. Mix by hand or with a slow speed (<300 rpm) mixer until the two liquids are well blended. Then, while mixing, add LATICRETE SpectraLOCK PRO Grout Part C Powder and blend until uniform. Install LATICRETE SpectraLOCK PRO Grout in compliance with current revisions of ANSI A108.02 (3.13) and ANSI A108.6 (3.0 – 4.0). Spread using a sharp edged, hard rubber float and work grout into joints. Using strokes diagonal (at 45° angle) to the grout lines, pack joints full and free of voids/pits. Then hold float face at a 90° angle to grouted surface and use float edge to "squeegee" off excess grout, stroking

diagonally to avoid pulling grout out of filled joints. Once excess grout is removed, a thin film/haze will be left. Initial cleaning of the remaining film/haze can begin approximately 20 – 30 minutes after grouting (wait longer at colder temperatures). Begin by mixing cleaning additive packet with 2 gallons (7.6 l) of clean water in a clean bucket to make cleaning solution. Dip a clean sponge into the bucket and then wring out cleaning solution until sponge is damp. Using a circular motion, lightly scrub grouted surfaces with the damp sponge to dissolve grout film/haze. Then drag sponge diagonally over the scrubbed surfaces to remove froth. Rinse sponge frequently and change cleaning solution at least every 50 ft² (4.7 m²). Discard sponges as they become "gummy" with residue. Within one (1) hour of finishing first cleaning, clean the same area again following the same procedure but utilizing a clean white scrub pad and fresh cleaning solution. Rinse scrub pad frequently. Drag a clean sponge diagonally over the scrubbed surfaces to remove froth. Use each side of sponge only once before rinsing and change cleaning solution at least every 50 ft² (4.7 m²). Allow cleaned areas to dry and inspect tile/stone surface. For persistent grout film/haze (within 24 hours), repeat scrubbing procedure with undiluted white vinegar and clean pad. Rinse with clean water and allow surface to dry. Inspect grout joint for pinholes/voids and repair them with freshly mixed LATICRETE SpectraLOCK®* PRO Grout†. Cautions: Do not use undiluted white vinegar on polished marble or limestone unless a test spot in an inconspicuous area indicates no change in finish appearance; Do not use acid cleaners on epoxy grout less than 7 days old.

Use the following LATICRETE System Materials:

LATICRETE SpectraLOCK PRO Grout

2. Grouting or Pointing Joints:

NOTE TO SPECIFIER: The chemical resistance of grouts and pointing mortars for ceramic tile, mosaics, pavers, brick and stone will typically depend on:

1. Reagent composition and/or concentration;
2. Temperature;
3. Duration of exposure.

Review test results conducted in conformance with current revision of ASTM C267 "Standard Test Methods for Chemical Resistance of Mortars, Grouts and Monolithic Surfaces and Polymer Concretes," and manufacturer's performance data and recommendations, in the context of expected chemical exposures.

Chemical Resistant, Water Cleanable Tile – Grouting Epoxy (ANSI A118.3) – Industrial:

Follow manufacturer's recommendations for minimum cure time prior to grouting. Prior to use, store liquid components of LATICRETE® SpectraLOCK® 2000 IG for 24 hours at 70°F (21°C) to facilitate mixing and application. Substrate temperature must be 45 – 90°F (7 – 32°C). Verify joints are free of dirt, debris or grout spacers. Sponge or wipe dust/dirt off tile faces and remove water standing in joints. Apply grout release to face of absorptive, abrasive, non-slip or rough textured ceramic tile, pavers, bricks, stone or trim units that are not hot paraffin coated to facilitate cleaning. Pour LATICRETE SpectraLOCK 2000 IG Part A and Part B into a clean mixing pail and mix thoroughly with a drill mixer until liquids are completely blended. Add all of the LATICRETE SpectraLOCK Part C powder. Mix thoroughly with a high speed mixer (>450 rpm) for a minimum of 2 minutes and until uniformly blended. This will aerate the grout to a fluffy mix. Grout may remain in the bucket while grouting. Spread using a sharp edged, hard rubber float and work grout into joints. Using strokes diagonal (at 45° angle) to the grout lines, pack joints full and free of voids/pits. Hold float face at a 90° angle to grouted surface and use float edge to "squeegee" off excess grout, stroking diagonally to reduce pulling grout out of filled joints. Initial cleaning can begin 15 minutes at 70°F (21°C) after grouting. Add Initial Wash cleaning additive to two (2) gallons (7.6 l) of

clean water and mix until fully dissolved. Do not mix cleaning additive to grout mix! Using a circular motion, lightly scrub grout joints and the entire tile surface with a white nylon pad and plenty of the water/cleaning additive solution to loosen residue and form joints. Drag a clean damp sponge or damp white terry cloth towel diagonally over the scrubbed tile surface to remove froth and grout residue. Rinse sponge frequently and change rinse water often (approx. every 150 ft² [13.9 m²]). Wait at least 90 minutes at 70°F (21°C) before commencing final wash. Add Final Wash cleaning additive to two (2) gallons (7.6 l) of clean water and mix until fully dissolved. Use the same cleaning method as the first wash but try to avoid contacting grout surface; clean tile only to loosen any remaining grout haze. Inspect joint for pinholes/voids and repair them with freshly mixed LATICRETE SpectraLOCK 2000 IG. After approximately 12 hours, check for remaining haze and remove it by scrubbing with warm soapy water. Do not use acid cleaners on epoxy grout less than 7 days old.

NOTE TO SPECIFIER: specify color for each type/color of ceramic tile, mosaic, paver, brick, stone or trim unit.

Use the following LATICRETE® System Materials

LATICRETE SpectraLOCK 2000 IG

3. Polymer Fortified Cement Grout (ANSI A118.7): Allow ceramic tile, mosaics, pavers, brick or stone installation to cure a minimum of 24 hours at 70°F (21°C). Verify grout joints are free of dirt, debris or tile spacers. Sponge or wipe dust/dirt off veneer face and remove any water standing in joints. Apply grout release to face of absorptive, abrasive, non-slip or rough textured ceramic tile, pavers, bricks, or trim units that are not hot paraffin coated to facilitate cleaning. Surface temperature must be between 40 – 90° F (4 – 32°C). Pour approximately 64 oz. (1.9 l) of clean, potable water into a clean mixing container. Add a 25 lb (11.3 kg) bag of LATICRETE PermaColor™ Grout[^] to the container while mixing. Mix by hand or with a slow speed mixer to a smooth, stiff consistency. Install latex fortified cement grout in compliance with current revisions of ANSI A108.1A (7.0 Grouting of tile), ANSI A108.02 4.5

Cleaning tile and ANSI A108.10. Dampen dry surfaces with clean water. Spread using a sharp edged, hard rubber float and work grout into joints. Using diagonal (at 45° angle to direction of grout line) strokes, pack joints full and free of voids/pits. Hold float face at a 90° angle to grouted surface and use float edge to "squeegee" off excess grout, stroking diagonally to reduce pulling grout out of filled joints. Initial cleaning can begin as soon as grout has become firm, typically 15 – 20 minutes after grouting at 70°F (21°C). Higher temperatures may require faster time to initial cleaning; wider joints or lower temperatures may require a longer time to initial cleaning. Begin initial cleaning by lightly dampening the entire grouted area with a damp sponge. Then wash clean the entire area with a damp (not wet) sponge. Drag a clean towel, dampened with water, or wipe a clean, dampened sponge, diagonally over the veneer face to remove any grout haze left after "squeegeeing." Rinse towel/sponge frequently and change rinse water at least every 200 ft² (19 m²). Repeat this cleaning sequence again if grout haze is still present. Allow grout joints to become firm. Buff surface of grout with clean coarse cloth. Inspect joint for pinholes/voids and repair them with freshly mixed grout. Within 24 hours, check for remaining haze and remove it with warm soapy water and a nylon scrubbing pad, using a circular motion, to lightly scrub surfaces and dissolve haze/film. Do not use acid cleaners on latex portland cement grout less than 10 days old.

NOTE TO SPECIFIER: select one of following and specify color for each type/color of ceramic tile, mosaic, paver, trim unit:

1. latex-portland cement sanded floor grout for joint widths $\geq 1/16"$ (1.5 mm) and $\leq 1/2"$ (12 mm);
2. latex-portland cement unsanded grout for soft glazed tiles and soft/polished stone with joints widths $\leq 1/8"$ (3 mm).

Use the following LATICRETE System Materials

LATICRETE PermaColor Grout

- K. Expansion and Control Joints: Provide control or expansion joints as located in contract drawings and in full conformity, especially in width and depth, with architectural details.

1. Substrate joints must carry through, full width, to surface of tile, brick or stone.
2. Install expansion joints in tile, brick or stone work over construction/cold joints or control joints in substrates.
3. Install expansion joints where tile, brick or stone abut restraining surfaces (such as perimeter walls, curbs, columns), changes in plane and corners.
4. Joint width and spacing depends on application - follow TCNA "Handbook for Ceramic Tile Installation" Detail "EJ-171 Expansion Joints" or consult sealant manufacturer for recommendation based on project parameters.
5. Joint width: $\geq 1/8"$ (3 mm) and $\leq 1"$ (25 mm).
6. Joint width: depth ~2:1 but joint depth must be $\geq 1/8"$ (3 mm) and $\leq 1/2"$ (12 mm).
7. Layout (field defined by joints): 1:1 length: width is optimum but must be $\leq 2:1$. Remove all contaminants and foreign material from joint spaces/surfaces, such as dirt, dust, oil, water, frost, setting/grouting materials, sealers and old sealant/backer. Use LATICRETE Latasil™ 9118 Primer for underwater and permanent wet area applications, or for porous stone (e.g. limestone, sandstone etc...) installations. Install appropriate backing material (e.g. closed cell backer rod) based on expansion joint design and as specified in § 07920. Apply masking tape to face of tile, brick or stone veneer. Use caulking gun, or other applicator, to completely fill joints with sealant. Within 5-10 minutes of filling joint, 'tool' sealant surface to a smooth finish. Remove masking tape immediately after tooling joint. Wipe smears or excess sealant off the face of non-glazed tile, brick, stone or other absorptive surfaces immediately.

Use the following LATICRETE System Materials

LATICRETE Latasil™

LATICRETE Latasil 9118 Primer

- L. Adjusting: Correction of defective work for a period of one (1) year following substantial completion, return to job and correct all defective work. Defective work includes, without limitation, tiles broken in normal abuse due to deficiencies in setting bed, loose tiles or grout, and all other defects which may develop as a result of poor workmanship.

3.5 Cleaning

Clean excess mortar/epoxy from veneer surfaces with water before they harden and as work progresses. Do not contaminate open grout/caulk joints while cleaning. Sponge and wash veneers diagonally across joints. Do not use acids for cleaning. Polish with clean dry cloth. Remove surplus materials and leave premises broom clean.

3.6 Protection

- A. Protect finished installation under provisions of §01500 and §01535. Close areas to other trades and traffic until tile being installed has set firmly. Keep traffic off horizontal portland cement thick bed mortar installations for at least 72 hours at 70°F (21°C).
- B. Keep floors installed with epoxy adhesive closed to traffic for 24 hrs at 70°F (21°C), and to heavy traffic for 48 hours at 70°F (21°C) unless instructed differently by manufacturer. Use kneeling boards, or equivalent, to walk/work on newly tiled floors. Cure tile work in swimming pools, fountains and other continuous immersion applications for 10 days for epoxy based grout and 14 days for latex portland cement based grout at 70°F (21°C) before flood testing or filling installation with water. Extend period of protection of tile work at lower temperatures, below 60°F (15°C), and at high relative humidity (>70% R.H.) due to retarded set times of mortar/adhesives. Replace or restore work of other trades damaged or soiled by work under this section.

PART 4 – HEALTH AND SAFETY

The use of personal protection such as rubber gloves, suitable dust masks, safety glasses and industrial clothing is highly recommended. Discarded packaging, product wash and waste water should be disposed of as per local, state or federal regulations.

13.5 Sample Medical, Educational and
Hospitality Details

FLOORS:

Drawing No. ES F101

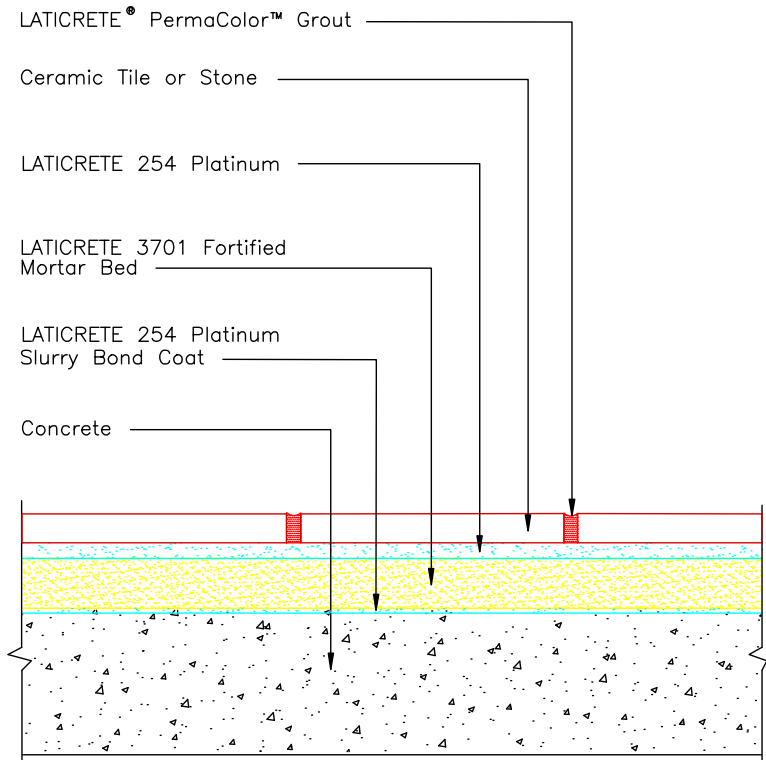

Revision Date: 5/09

Scale: N.T.S.

AS A PROFESSIONAL COURTESY, LATICRETE OFFERS TECHNICAL SERVICES FREE OF CHARGE. THE USER MAINTAINS ALL RESPONSIBILITY FOR VERIFYING THE APPLICABILITY AND SUITABILITY OF THE TECHNICAL SERVICE OR INFORMATION PROVIDED.

(C)2009 LATICRETE INTERNATIONAL, INC. ALL RIGHTS RESERVED. THE RIGHT TO UTILIZE LATICRETE DETAILS FOR COMMERCIAL PURPOSES IS GRANTED EXCLUSIVELY TO CONTRACTORS, ARCHITECTS, QUANTITY SURVEYORS, ENGINEERS, AND SPECIFICATIONS WRITERS. LATICRETE (R), LATAPOXY (R) ARE REGISTERED TRADEMARKS OF LATICRETE INTERNATIONAL, INC. US & FOREIGN PATENT AND TRADEMARK OFFICES. MARCA REGISTRADA. ALL OTHER TRADEMARKS ARE PROPERTY OF THEIR RESPECTIVE COMPANIES.

Drawing No. ES F103

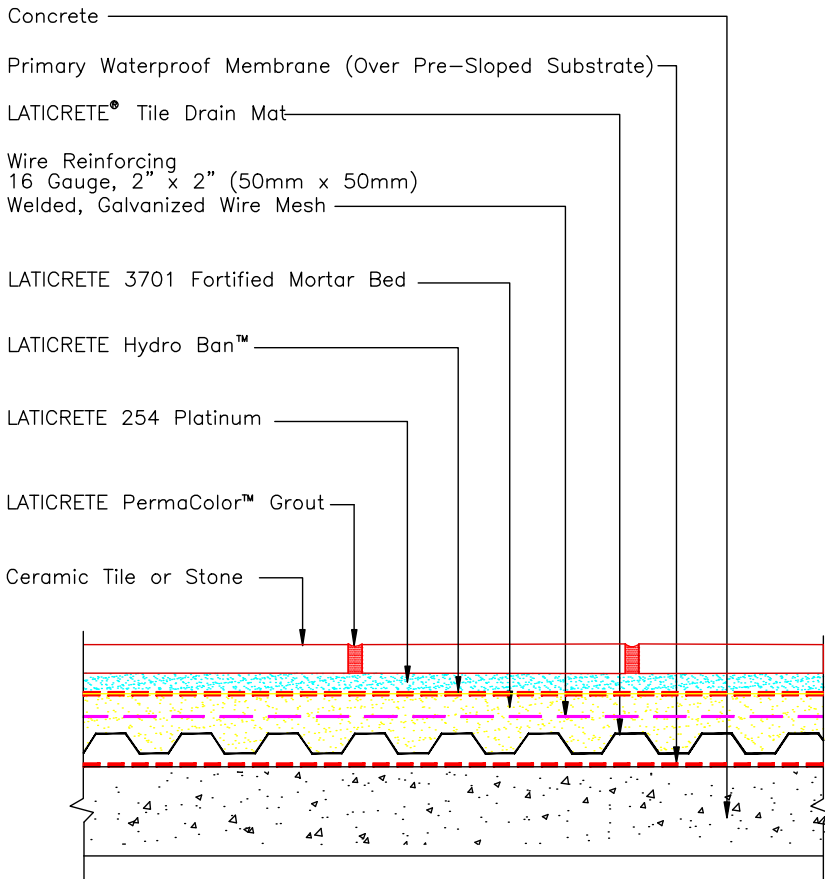

Revision Date: 5/09 Scale: N.T.S.

AS A PROFESSIONAL COURTESY, LATICRETE OFFERS TECHNICAL SERVICES FREE OF CHARGE. THE USER MAINTAINS ALL RESPONSIBILITY FOR VERIFYING THE APPLICABILITY AND SUITABILITY OF THE TECHNICAL SERVICE OR INFORMATION PROVIDED.

(C)2009 LATICRETE INTERNATIONAL, INC. ALL RIGHTS RESERVED. THE RIGHT TO UTILIZE LATICRETE DETAILS FOR COMMERCIAL PURPOSES IS GRANTED EXCLUSIVELY TO CONTRACTORS, ARCHITECTS, QUANTITY SURVEYORS, ENGINEERS, AND SPECIFICATIONS WRITERS. LATICRETE (R), LATAPOXY (R) ARE REGISTERED TRADEMARKS OF LATICRETE INTERNATIONAL, INC. US & FOREIGN PATENT AND TRADEMARK OFFICES. MARCA REGISTRADA. ALL OTHER TRADEMARKS ARE PROPERTY OF THEIR RESPECTIVE COMPANIES.

Drawing No. ES F104

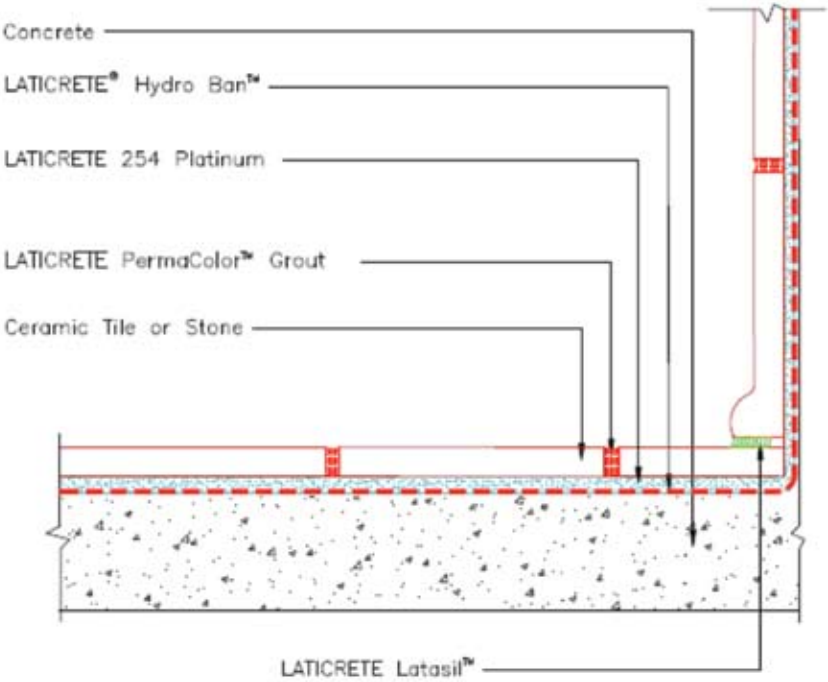

Revision Date: 5/09

Scale: N.T.S.

AS A PROFESSIONAL COURTESY, LATICRETE OFFERS TECHNICAL SERVICES FREE OF CHARGE. THE USER WARRANTS ALL RESPONSIBILITY FOR VERIFYING THE APPLICABILITY AND SUITABILITY OF THE TECHNICAL SERVICE OR INFORMATION PROVIDED.

©2009 LATICRETE INTERNATIONAL, INC. ALL RIGHTS RESERVED. THE RIGHT TO UTILIZE LATICRETE BRANDS FOR COMMERCIAL PURPOSES IS GRANTED EXCLUSIVELY TO CONTRACTORS, ARCHITECTS, QUANTITY SURVEYORS, ENGINEERS, AND SPECIFICATIONS WRITERS. LATICRETE (®), LATAPORT (®) ARE REGISTERED TRADEMARKS OF LATICRETE INTERNATIONAL, INC. US & FOREIGN PATENT AND PENDING. OTHER TRADEMARKS ARE PROPERTY OF THEIR RESPECTIVE COMPANIES.

Drawing No. ES F111

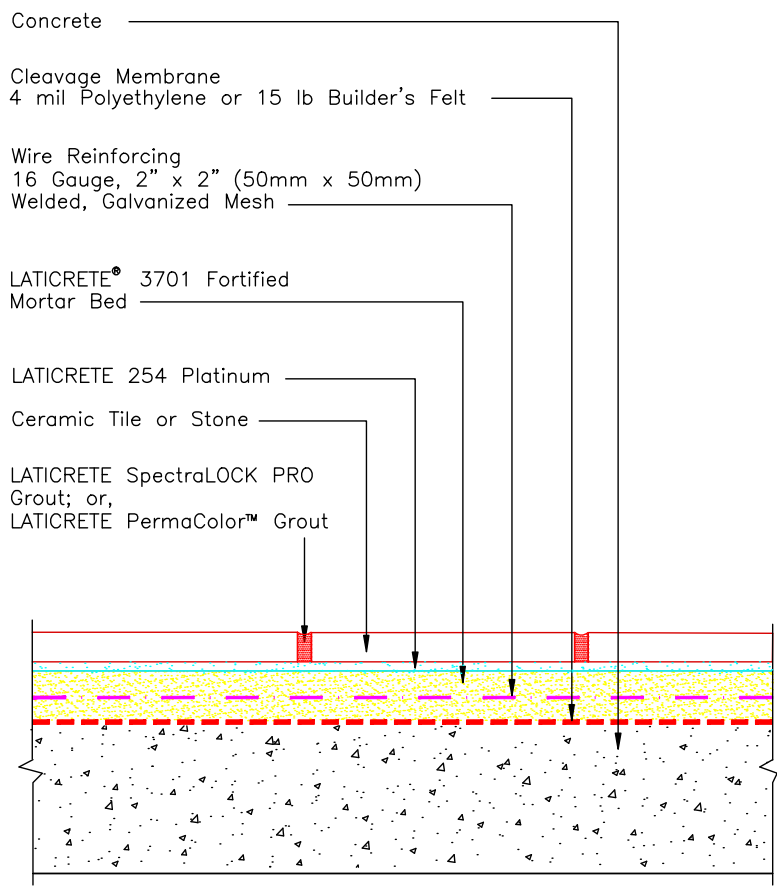

Revision Date: 5/09 Scale: N.T.S.

AS A PROFESSIONAL COURTESY, LATICRETE OFFERS TECHNICAL SERVICES FREE OF CHARGE. THE USER MAINTAINS ALL RESPONSIBILITY FOR VERIFYING THE APPLICABILITY AND SUITABILITY OF THE TECHNICAL SERVICE OR INFORMATION PROVIDED.

(C)2009 LATICRETE INTERNATIONAL, INC. ALL RIGHTS RESERVED. THE RIGHT TO UTILIZE LATICRETE DETAILS FOR COMMERCIAL PURPOSES IS GRANTED EXCLUSIVELY TO CONTRACTORS, ARCHITECTS, QUANTITY SURVEYORS, ENGINEERS, AND SPECIFICATIONS WRITERS. LATICRETE (R), LATAPOXY (R) ARE REGISTERED TRADEMARKS OF LATICRETE INTERNATIONAL, INC. US & FOREIGN PATENT AND TRADEMARK OFFICES. MARCA REGISTRADA. ALL OTHER TRADEMARKS ARE PROPERTY OF THEIR RESPECTIVE COMPANIES.

Drawing No. ES F112

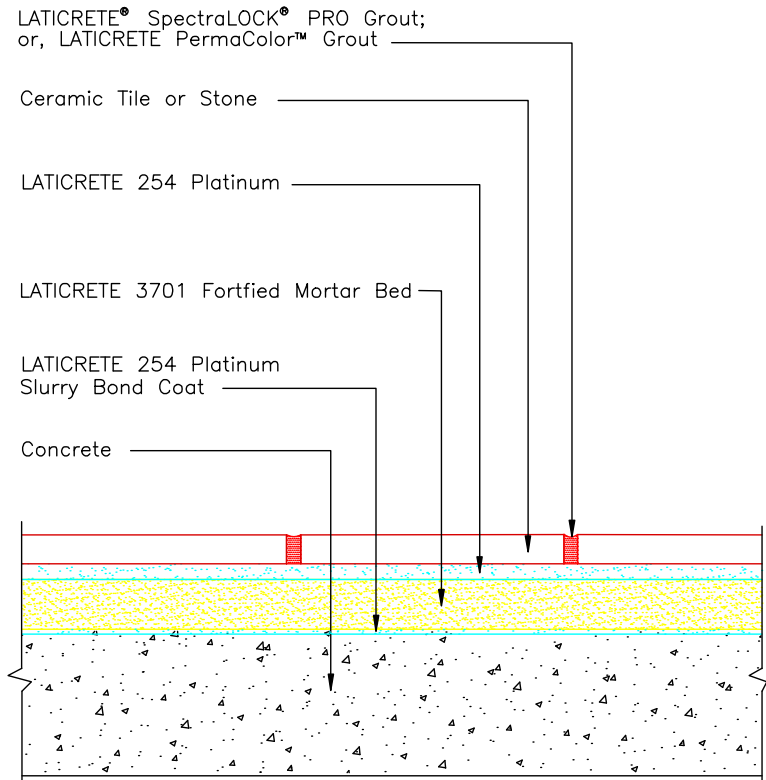

Revision Date: 5/09

Scale: N.T.S.

AS A PROFESSIONAL COURTESY, LATICRETE OFFERS TECHNICAL SERVICES FREE OF CHARGE. THE USER MAINTAINS ALL RESPONSIBILITY FOR VERIFYING THE APPLICABILITY AND SUITABILITY OF THE TECHNICAL SERVICE OR INFORMATION PROVIDED.

(C)2009 LATICRETE INTERNATIONAL, INC. ALL RIGHTS RESERVED. THE RIGHT TO UTILIZE LATICRETE DETAILS FOR COMMERCIAL PURPOSES IS GRANTED EXCLUSIVELY TO CONTRACTORS, ARCHITECTS, QUANTITY SURVEYORS, ENGINEERS, AND SPECIFICATIONS WRITERS. LATICRETE (R), LATAPOXY (R) ARE REGISTERED TRADEMARKS OF LATICRETE INTERNATIONAL, INC. US & FOREIGN PATENT AND TRADEMARK OFFICES. MARCA REGISTRADA. ALL OTHER TRADEMARKS ARE PROPERTY OF THEIR RESPECTIVE COMPANIES.

Drawing No. ES F113

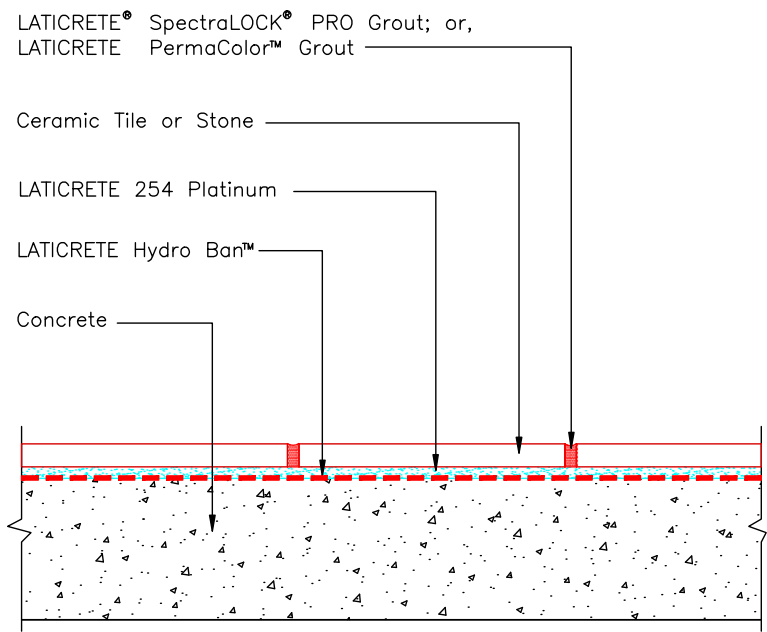

Revision Date: 5/09

Scale: N.T.S.

AS A PROFESSIONAL COURTESY, LATICRETE OFFERS TECHNICAL SERVICES FREE OF CHARGE. THE USER MAINTAINS ALL RESPONSIBILITY FOR VERIFYING THE APPLICABILITY AND SUITABILITY OF THE TECHNICAL SERVICE OR INFORMATION PROVIDED.

(C)2009 LATICRETE INTERNATIONAL, INC. ALL RIGHTS RESERVED. THE RIGHT TO UTILIZE LATICRETE DETAILS FOR COMMERCIAL PURPOSES IS GRANTED EXCLUSIVELY TO CONTRACTORS, ARCHITECTS, QUANTITY SURVEYORS, ENGINEERS, AND SPECIFICATIONS WRITERS. LATICRETE (R), LATAPOXY (R) ARE REGISTERED TRADEMARKS OF LATICRETE INTERNATIONAL, INC. US & FOREIGN PATENT AND TRADEMARK OFFICES. MARCA REGISTRADA. ALL OTHER TRADEMARKS ARE PROPERTY OF THEIR RESPECTIVE COMPANIES.

Drawing No. ES F114

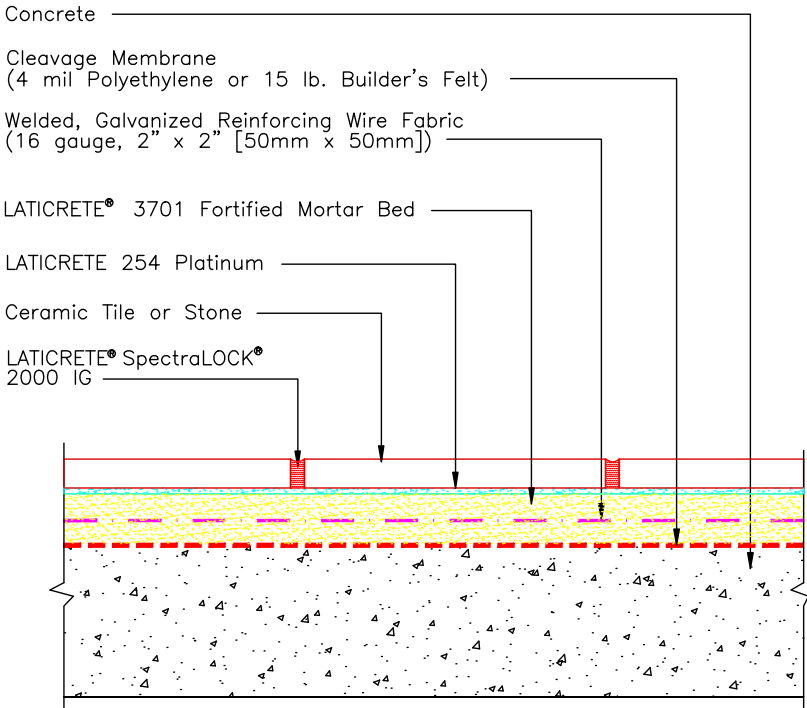

Revision Date: 2/10

Scale: N.T.S.

AS A PROFESSIONAL COURTESY, LATICRETE OFFERS TECHNICAL SERVICES FREE OF CHARGE. THE USER MAINTAINS ALL RESPONSIBILITY FOR VERIFYING THE APPLICABILITY AND SUITABILITY OF THE TECHNICAL SERVICE OR INFORMATION PROVIDED.

(C)2010 LATICRETE INTERNATIONAL, INC. ALL RIGHTS RESERVED. THE RIGHT TO UTILIZE LATICRETE DETAILS FOR COMMERCIAL PURPOSES IS GRANTED EXCLUSIVELY TO CONTRACTORS, ARCHITECTS, QUANTITY SURVEYORS, ENGINEERS, AND SPECIFICATIONS WRITERS. LATICRETE (®), LATAPOXY (®) ARE REGISTERED TRADEMARKS OF LATICRETE INTERNATIONAL, INC. US & FOREIGN PATENT AND TRADEMARK OFFICES. MARCA REGISTRADA. ALL OTHER TRADEMARKS ARE PROPERTY OF THEIR RESPECTIVE COMPANIES.

Drawing No. ES F115

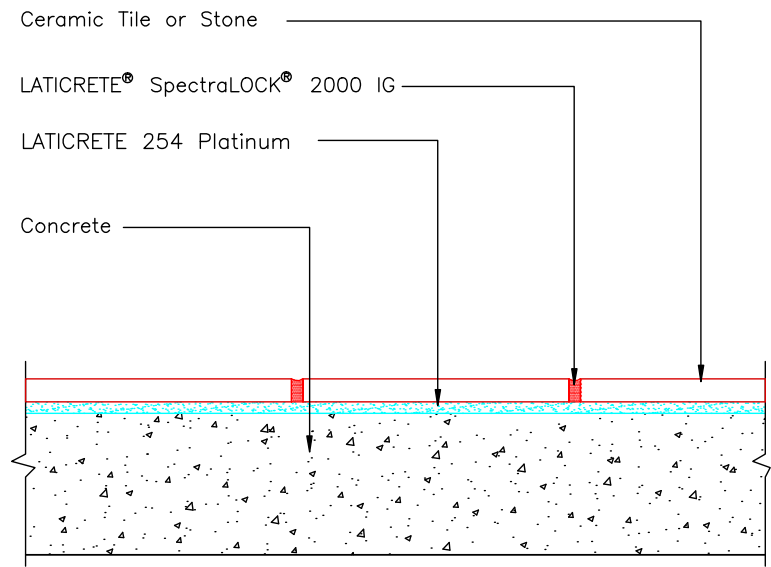

Revision Date: 2/10 Scale: N.T.S.

AS A PROFESSIONAL COURTESY, LATICRETE OFFERS TECHNICAL SERVICES FREE OF CHARGE. THE USER MAINTAINS ALL RESPONSIBILITY FOR VERIFYING THE APPLICABILITY AND SUITABILITY OF THE TECHNICAL SERVICE OR INFORMATION PROVIDED.

(C)2010 LATICRETE INTERNATIONAL, INC. ALL RIGHTS RESERVED. THE RIGHT TO UTILIZE LATICRETE DETAILS FOR COMMERCIAL PURPOSES IS GRANTED EXCLUSIVELY TO CONTRACTORS, ARCHITECTS, QUANTITY SURVEYORS, ENGINEERS, AND SPECIFICATIONS WRITERS. LATICRETE (R), LATAPOXY (R) ARE REGISTERED TRADEMARKS OF LATICRETE INTERNATIONAL, INC. US & FOREIGN PATENT AND TRADEMARK OFFICES. MARCA REGISTRADA. ALL OTHER TRADEMARKS ARE PROPERTY OF THEIR RESPECTIVE COMPANIES.

Drawing No. ES F115B

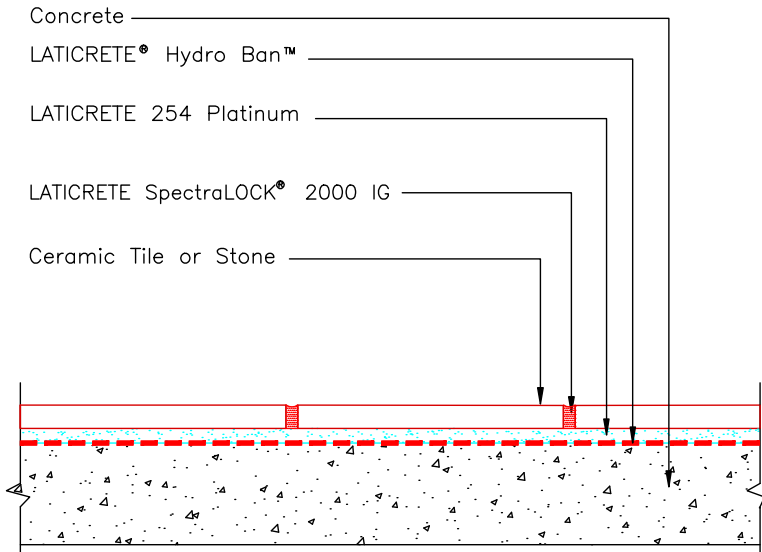

Revision Date: 2/10 Scale: N.T.S.

AS A PROFESSIONAL COURTESY, LATICRETE OFFERS TECHNICAL SERVICES FREE OF CHARGE. THE USER MAINTAINS ALL RESPONSIBILITY FOR VERIFYING THE APPLICABILITY AND SUITABILITY OF THE TECHNICAL SERVICE OR INFORMATION PROVIDED.

(C)2010 LATICRETE INTERNATIONAL, INC. ALL RIGHTS RESERVED. THE RIGHT TO UTILIZE LATICRETE DETAILS FOR COMMERCIAL PURPOSES IS GRANTED EXCLUSIVELY TO CONTRACTORS, ARCHITECTS, QUANTITY SURVEYORS, ENGINEERS, AND SPECIFICATIONS WRITERS. LATICRETE (R), LATAPOXY (R) ARE REGISTERED TRADEMARKS OF LATICRETE INTERNATIONAL, INC. US & FOREIGN PATENT AND TRADEMARK OFFICES. MARCA REGISTRADA. ALL OTHER TRADEMARKS ARE PROPERTY OF THEIR RESPECTIVE COMPANIES.

Drawing No. ES F121

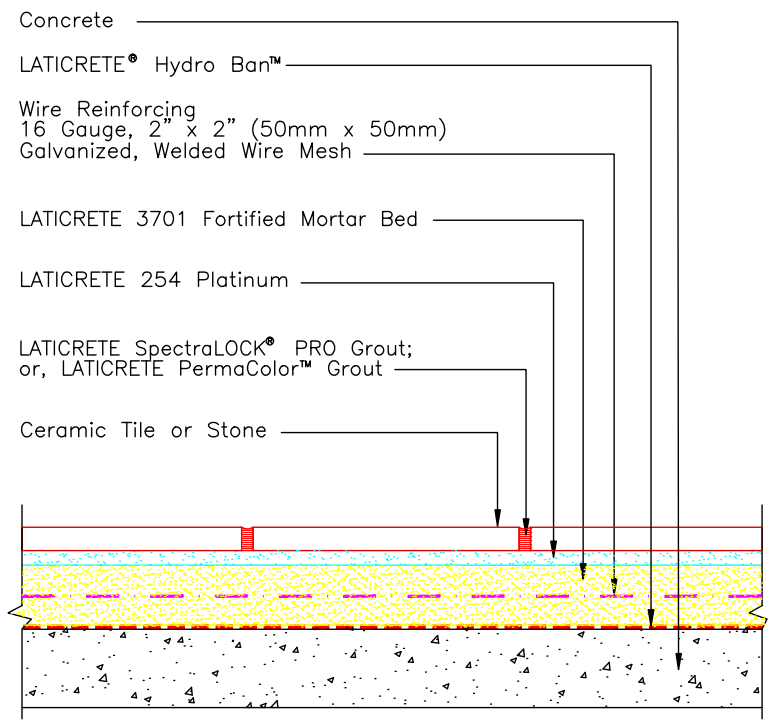

Revision Date: 5/09 Scale: N.T.S.

AS A PROFESSIONAL COURTESY, LATICRETE OFFERS TECHNICAL SERVICES FREE OF CHARGE. THE USER MAINTAINS ALL RESPONSIBILITY FOR VERIFYING THE APPLICABILITY AND SUITABILITY OF THE TECHNICAL SERVICE OR INFORMATION PROVIDED.

(C)2009 LATICRETE INTERNATIONAL, INC. ALL RIGHTS RESERVED. THE RIGHT TO UTILIZE LATICRETE DETAILS FOR COMMERCIAL PURPOSES IS GRANTED EXCLUSIVELY TO CONTRACTORS, ARCHITECTS, QUANTITY SURVEYORS, ENGINEERS, AND SPECIFICATIONS WRITERS. LATICRETE (R), LATAPOXY (R) ARE REGISTERED TRADEMARKS OF LATICRETE INTERNATIONAL, INC. US & FOREIGN PATENT AND TRADEMARK OFFICES. MARCA REGISTRADA. ALL OTHER TRADEMARKS ARE PROPERTY OF THEIR RESPECTIVE COMPANIES.

Drawing No. ES F122

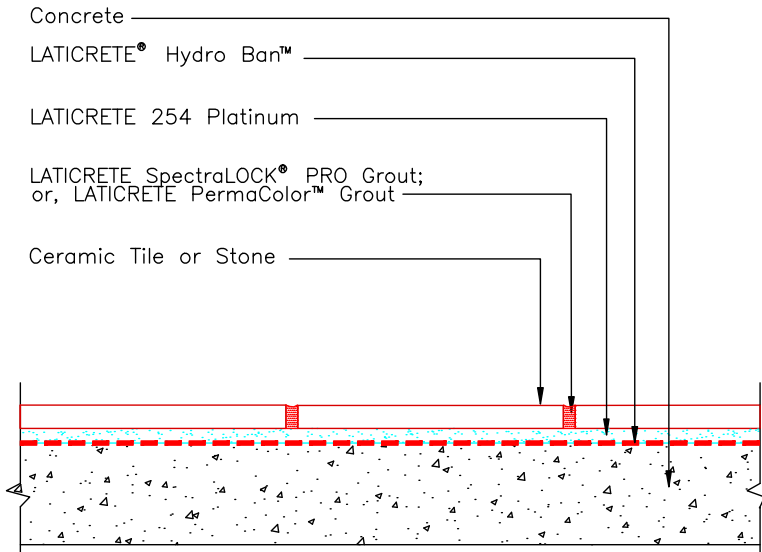

Revision Date: 5/09

Scale: N.T.S.

AS A PROFESSIONAL COURTESY, LATICRETE OFFERS TECHNICAL SERVICES FREE OF CHARGE. THE USER MAINTAINS ALL RESPONSIBILITY FOR VERIFYING THE APPLICABILITY AND SUITABILITY OF THE TECHNICAL SERVICE OR INFORMATION PROVIDED.

(C)2009 LATICRETE INTERNATIONAL, INC. ALL RIGHTS RESERVED. THE RIGHT TO UTILIZE LATICRETE DETAILS FOR COMMERCIAL PURPOSES IS GRANTED EXCLUSIVELY TO CONTRACTORS, ARCHITECTS, QUANTITY SURVEYORS, ENGINEERS, AND SPECIFICATIONS WRITERS. LATICRETE (R), LATAPOXY (R) ARE REGISTERED TRADEMARKS OF LATICRETE INTERNATIONAL, INC. US & FOREIGN PATENT AND TRADEMARK OFFICES. MARCA REGISTRADA. ALL OTHER TRADEMARKS ARE PROPERTY OF THEIR RESPECTIVE COMPANIES.

Drawing No. ES F125

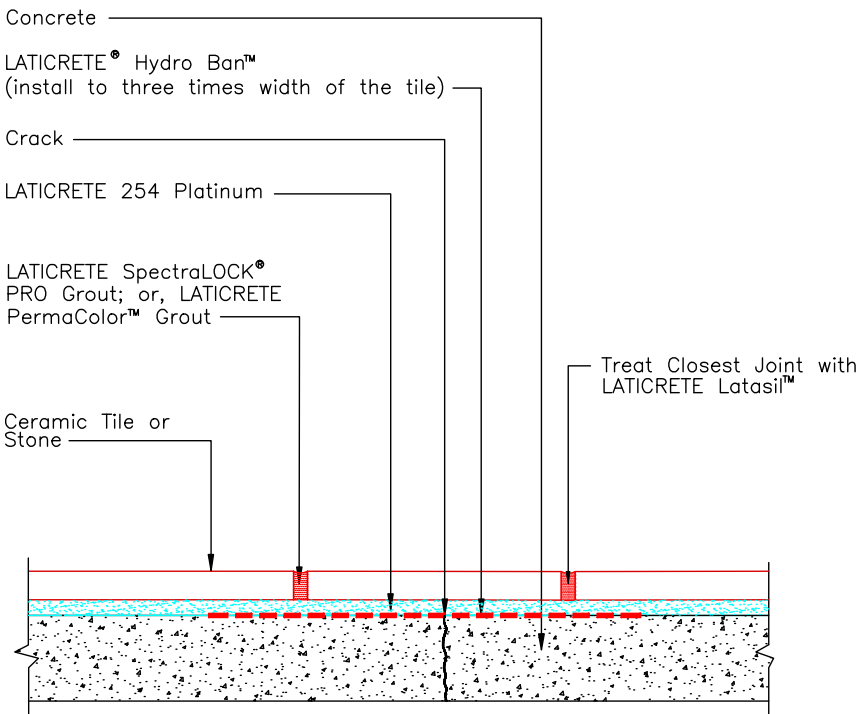

Revision Date: 5/09 Scale: N.T.S.

AS A PROFESSIONAL COURTESY, LATICRETE OFFERS TECHNICAL SERVICES FREE OF CHARGE. THE USER MAINTAINS ALL RESPONSIBILITY FOR VERIFYING THE APPLICABILITY AND SUITABILITY OF THE TECHNICAL SERVICE OR INFORMATION PROVIDED.

(C)2009 LATICRETE INTERNATIONAL, INC. ALL RIGHTS RESERVED. THE RIGHT TO UTILIZE LATICRETE DETAILS FOR COMMERCIAL PURPOSES IS GRANTED EXCLUSIVELY TO CONTRACTORS, ARCHITECTS, QUANTITY SURVEYORS, ENGINEERS, AND SPECIFICATIONS WRITERS. LATICRETE (R), LATAPOXY (R) ARE REGISTERED TRADEMARKS OF LATICRETE INTERNATIONAL, INC. US & FOREIGN PATENT AND TRADEMARK OFFICES. MARCA REGISTRADA. ALL OTHER TRADEMARKS ARE PROPERTY OF THEIR RESPECTIVE COMPANIES.

Drawing No. ES F125A

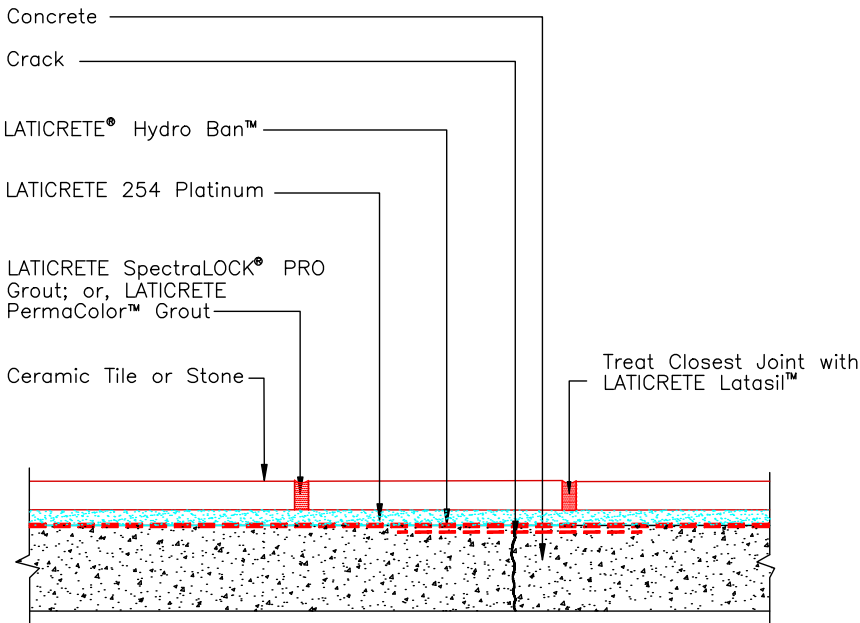

Revision Date: 5/09

Scale: N.T.S.

AS A PROFESSIONAL COURTESY, LATICRETE OFFERS TECHNICAL SERVICES FREE OF CHARGE. THE USER MAINTAINS ALL RESPONSIBILITY FOR VERIFYING THE APPLICABILITY AND SUITABILITY OF THE TECHNICAL SERVICE OR INFORMATION PROVIDED.

(C)2009 LATICRETE INTERNATIONAL, INC. ALL RIGHTS RESERVED. THE RIGHT TO UTILIZE LATICRETE DETAILS FOR COMMERCIAL PURPOSES IS GRANTED EXCLUSIVELY TO CONTRACTORS, ARCHITECTS, QUANTITY SURVEYORS, ENGINEERS, AND SPECIFICATIONS WRITERS. LATICRETE (R), LATAPOXY (R) ARE REGISTERED TRADEMARKS OF LATICRETE INTERNATIONAL, INC. US & FOREIGN PATENT AND TRADEMARK OFFICES. MARCA REGISTRADA. ALL OTHER TRADEMARKS ARE PROPERTY OF THEIR RESPECTIVE COMPANIES.

Drawing No. ES F132 (not for industrial or commercial kitchen applications)

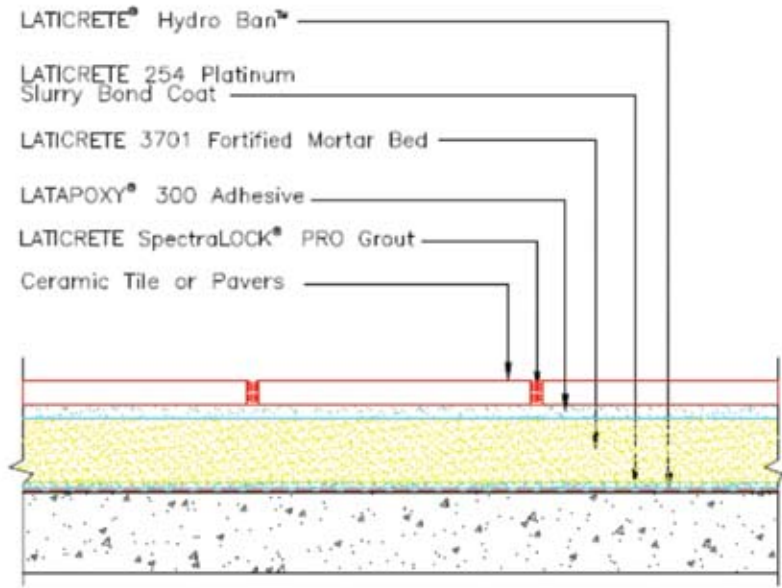

Revision Date: 5/09 Scale: N.T.S.

AS A PROFESSIONAL COURTESY, LATICRETE OFFERS TECHNICAL SERVICES FREE OF CHARGE. THE USER ASSUMES ALL RESPONSIBILITY FOR VERIFYING THE APPLICABILITY AND SUITABILITY OF THE TECHNICAL SERVICE OR INFORMATION PROVIDED.

©2009 LATICRETE INTERNATIONAL, INC. ALL RIGHTS RESERVED. THE RIGHT TO UTILIZE LATICRETE DETAILS FOR COMMERCIAL PURPOSES IS GRANTED EXCLUSIVELY TO CONTRACTORS, ARCHITECTS, QUANTITY SURVEYORS, ENGINEERS, AND SPECIFICATIONS WRITERS. LATICRETE OR LATAPOXY OR ARE REGISTERED TRADEMARKS OF LATICRETE INTERNATIONAL, INC. US & FOREIGN PATENT AND TRADEMARK OFFICES. MARCA REGISTRADA. ALL OTHER TRADEMARKS ARE PROPERTY OF THEIR RESPECTIVE COMPANIES.

Drawing No. ES F133A

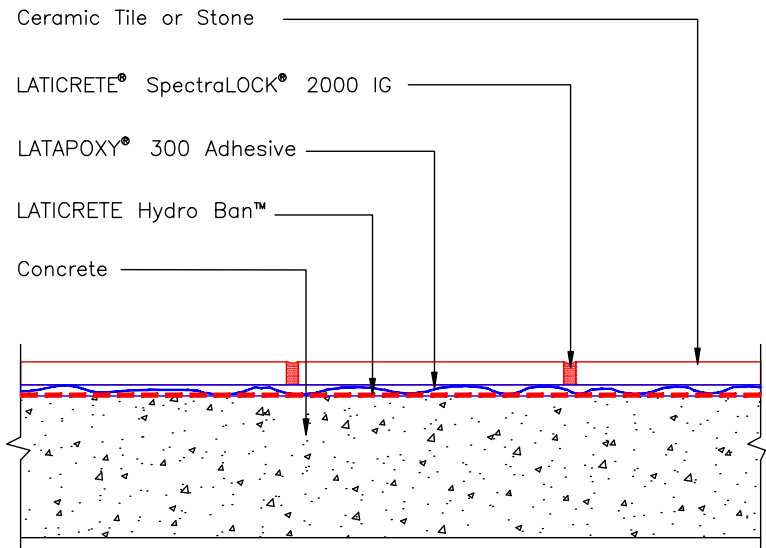

Revision Date: 2/10

Scale: N.T.S.

AS A PROFESSIONAL COURTESY, LATICRETE OFFERS TECHNICAL SERVICES FREE OF CHARGE. THE USER MAINTAINS ALL RESPONSIBILITY FOR VERIFYING THE APPLICABILITY AND SUITABILITY OF THE TECHNICAL SERVICE OR INFORMATION PROVIDED.

(C)2010 LATICRETE INTERNATIONAL, INC. ALL RIGHTS RESERVED. THE RIGHT TO UTILIZE LATICRETE DETAILS FOR COMMERCIAL PURPOSES IS GRANTED EXCLUSIVELY TO CONTRACTORS, ARCHITECTS, QUANTITY SURVEYORS, ENGINEERS, AND SPECIFICATIONS WRITERS. LATICRETE (R), LATAPOXY (R) ARE REGISTERED TRADEMARKS OF LATICRETE INTERNATIONAL, INC. US & FOREIGN PATENT AND TRADEMARK OFFICES. MARCA REGISTRADA. ALL OTHER TRADEMARKS ARE PROPERTY OF THEIR RESPECTIVE COMPANIES.

Drawing No. ES F134

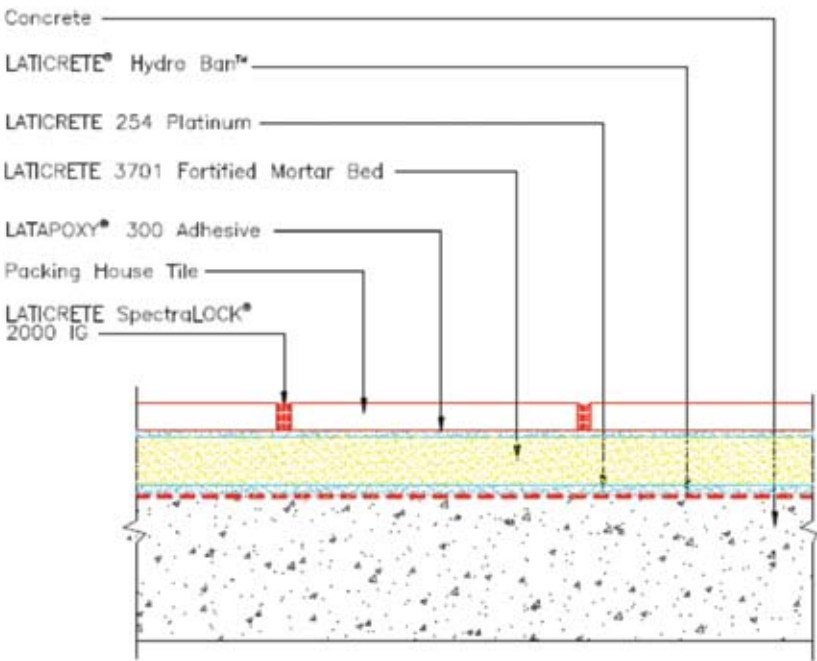

AS A PROFESSIONAL COURTESY, LATICRETE OFFERS TECHNICAL SERVICE FREE OF CHARGE. THE USER ASSUMES ALL RESPONSIBILITY FOR VERIFYING THE APPLICABILITY AND SUITABILITY OF THE TECHNICAL SERVICE OR INFORMATION PROVIDED.

Revision Date: 2/10

Scale: N.T.S.

©2010 LATICRETE INTERNATIONAL, INC. ALL RIGHTS RESERVED. THE RIGHT TO USE LATICRETE BRANDS FOR COMMERCIAL PURPOSES IS GRANTED EXCLUSIVELY TO CONTRACTORS, ARCHITECTS, QUALITY SURVEILLORS, ENGINEERS, AND SPECIFICATION WRITERS. LATICRETE (S), LATAPOXY (S) ARE REGISTERED TRADEMARKS OF LATICRETE INTERNATIONAL, INC. U.S. & FOREIGN PATENT AND TRADEMARK OFFICES. LATA RESTRICTA. ALL OTHER TRADEMARKS ARE PROPERTY OF THEIR RESPECTIVE COMPANIES.

Drawing No. ES F135

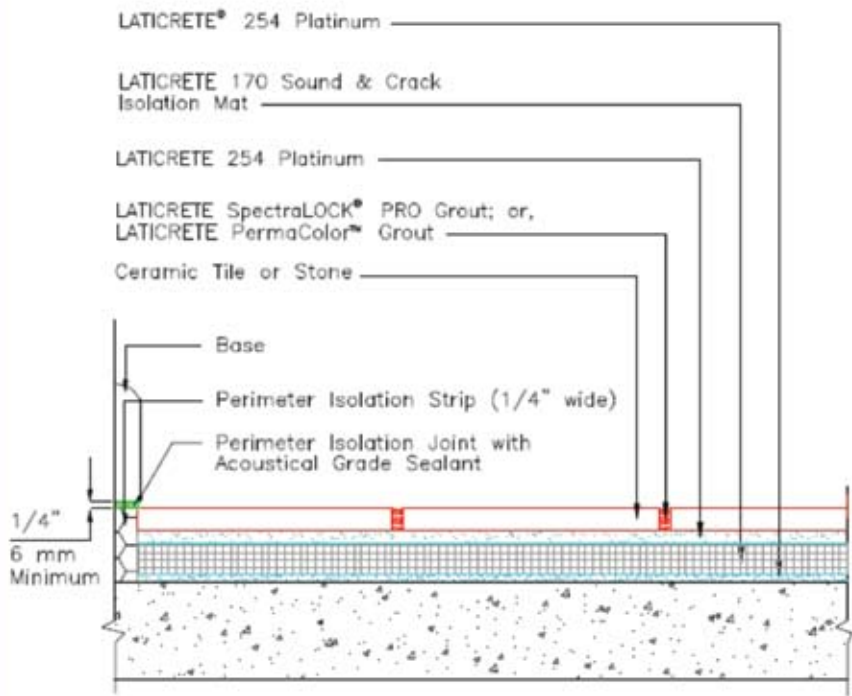

AS A PROFESSIONAL COURTESY, LATICRETE OFFERS TECHNICAL SERVICE FREE OF CHARGE. THE USER ASSUMES ALL RESPONSIBILITY FOR VERIFYING THE APPLICABILITY AND SUITABILITY OF THE TECHNICAL SERVICE OR INFORMATION PROVIDED.

Revision Date: 5/09

Scale: N.T.S.

©2009 LATICRETE INTERNATIONAL, INC. ALL RIGHTS RESERVED. THE RIGHT TO UTILIZE LATICRETE DETAILS FOR COMMERCIAL PURPOSES IS GRANTED EXCLUSIVELY TO CONTRACTORS, ARCHITECTS, QUALITY SURVEYORS, ENGINEERS, AND SPECIFICATION WRITERS. LATICRETE (U.S.) LITERATURE IS ARE REGISTERED TRADEMARKS OF LATICRETE INTERNATIONAL, INC. US & FOREIGN PATENT AND TRADEMARK OFFICES. ALL OTHER TRADEMARKS ARE PROPERTY OF THEIR RESPECTIVE COMPANIES.

Drawing No. ES F144

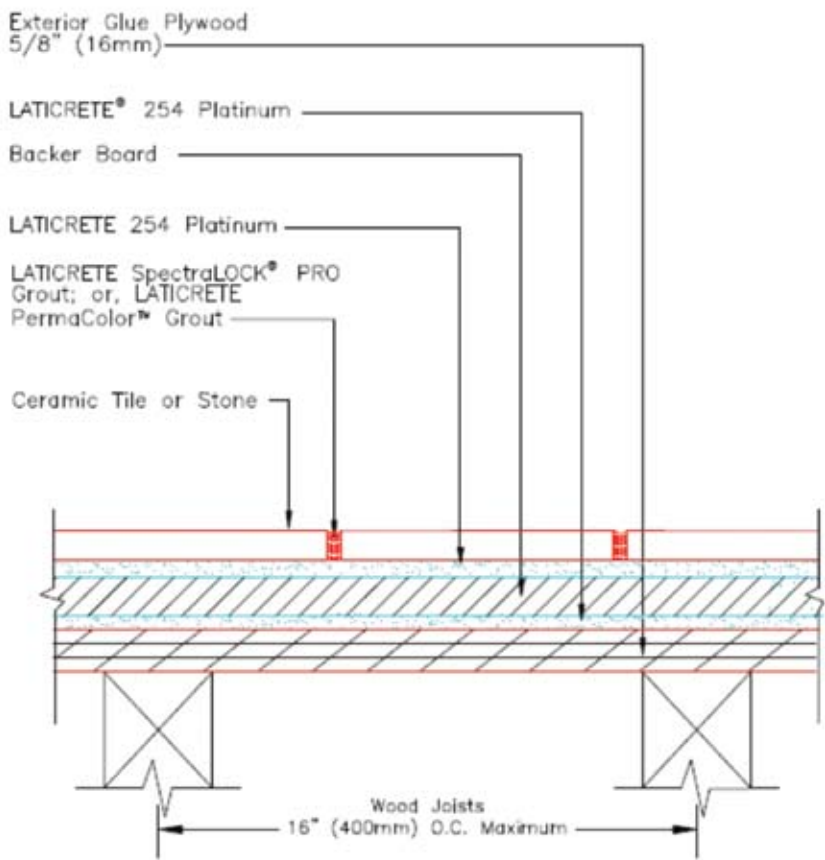

AS A PROFESSIONAL COURTESY, LATICRETE OFFERS
TECHNICAL SERVICES FREE OF CHARGE. THE USER
WARRANTS ALL RESPONSIBILITY FOR VERIFYING THE
APPLICABILITY AND SUITABILITY OF THE TECHNICAL
SERVICE OR INFORMATION PROVIDED.

Revision Date: 5/09 Scale: N.T.S.

(LATICRETE INTERNATIONAL, INC. ALL RIGHTS RESERVED. THE RIGHT TO UTILIZE
LATICRETE DETAILS FOR COMMERCIAL PURPOSES IS GRANTED EXCLUSIVELY TO CONTRACTORS,
ARCHITECTS, QUANTITY SURVEYORS, ENGINEERS, AND SPECIFICATIONS WRITERS. LATICRETE (IN)
LAWFORD (IN) ARE REGISTERED TRADEMARKS OF LATICRETE INTERNATIONAL, INC. IS A
PERSON FIRM AND TRADEMARK OFFICE. MEXICO REGISTRATION. ALL OTHER TRADEMARKS ARE
PROPERTY OF THEIR RESPECTIVE COMPANIES.

Drawing No. ES F150

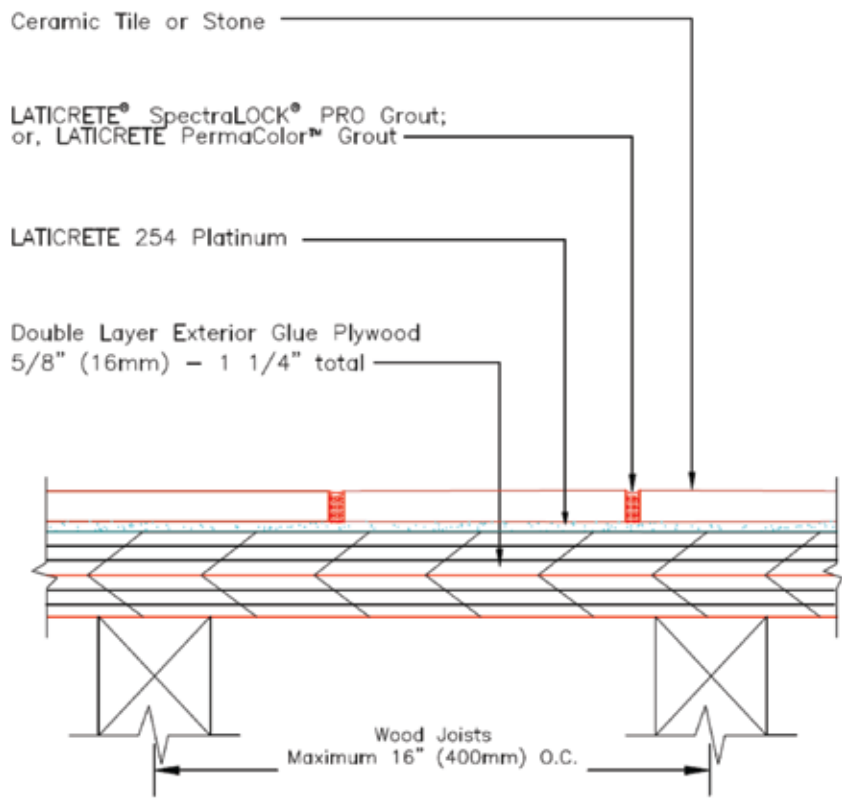

Revision Date: 5/09

Scale: N.T.S.

AS A PROFESSIONAL COURTESY, LATICRETE OFFERS TECHNICAL SERVICES FREE OF CHARGE. THE USER MAINTAINS ALL RESPONSIBILITY FOR VERIFYING THE APPROPRIACY AND SUITABILITY OF THE TECHNICAL SERVICE OR INFORMATION PROVIDED.

(C)2009 LATICRETE INTERNATIONAL, INC. ALL RIGHTS RESERVED. THE RIGHT TO UTILIZE LATICRETE DETAILS FOR COMMERCIAL PURPOSES IS GRANTED EXCLUSIVELY TO CONTRACTORS, ARCHITECTS, QUANTITY SURVEYORS, ENGINEERS, AND SPECIFICATIONS WRITERS. LATICRETE (®), LATICRETE (®) ARE REGISTERED TRADEMARKS OF LATICRETE INTERNATIONAL, INC. US & FOREIGN PATENT AND TRADEMARK OFFICES. MARCA REGISTRADA. ALL OTHER TRADEMARKS ARE PROPERTY OF THEIR RESPECTIVE COMPANIES.

Drawing No. ES F200

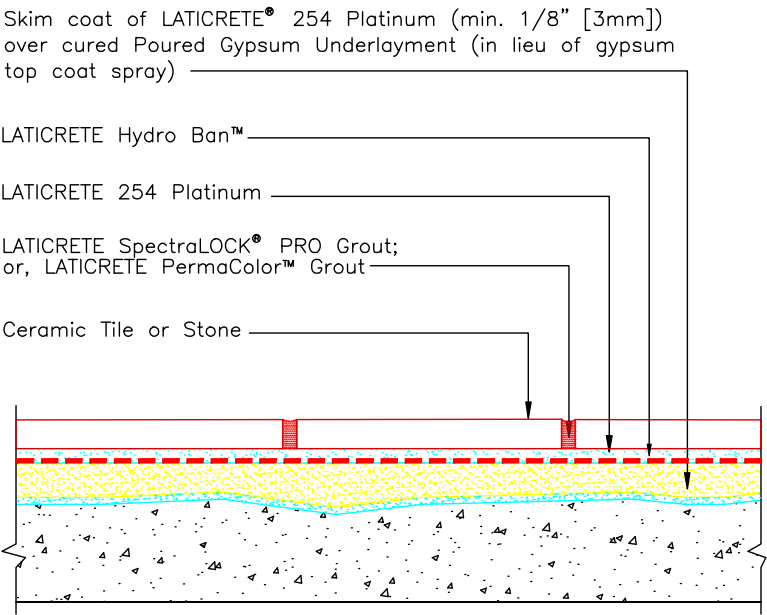

NOTE: LATICRETE cannot warranty against cracking or water penetration if either LATICRETE Hydro Ban or LATICRETE 9235 Waterproofing Membrane is not installed.

Revision Date: 7/10 Scale: N.T.S.

AS A PROFESSIONAL COURTESY, LATICRETE OFFERS TECHNICAL SERVICES FREE OF CHARGE. THE USER MAINTAINS ALL RESPONSIBILITY FOR VERIFYING THE APPLICABILITY AND SUITABILITY OF THE TECHNICAL SERVICE OR INFORMATION PROVIDED.

(C)2010 LATICRETE INTERNATIONAL, INC. ALL RIGHTS RESERVED. THE RIGHT TO UTILIZE LATICRETE DETAILS FOR COMMERCIAL PURPOSES IS GRANTED EXCLUSIVELY TO CONTRACTORS, ARCHITECTS, QUANTITY SURVEYORS, ENGINEERS, AND SPECIFICATIONS WRITERS. LATICRETE (R), LATAPROXY (R) ARE REGISTERED TRADEMARKS OF LATICRETE INTERNATIONAL, INC. US & FOREIGN PATENT AND TRADEMARK OFFICES. MARCA REGISTRADA. ALL OTHER TRADEMARKS ARE PROPERTY OF THEIR RESPECTIVE COMPANIES.

Drawing No. ES R612

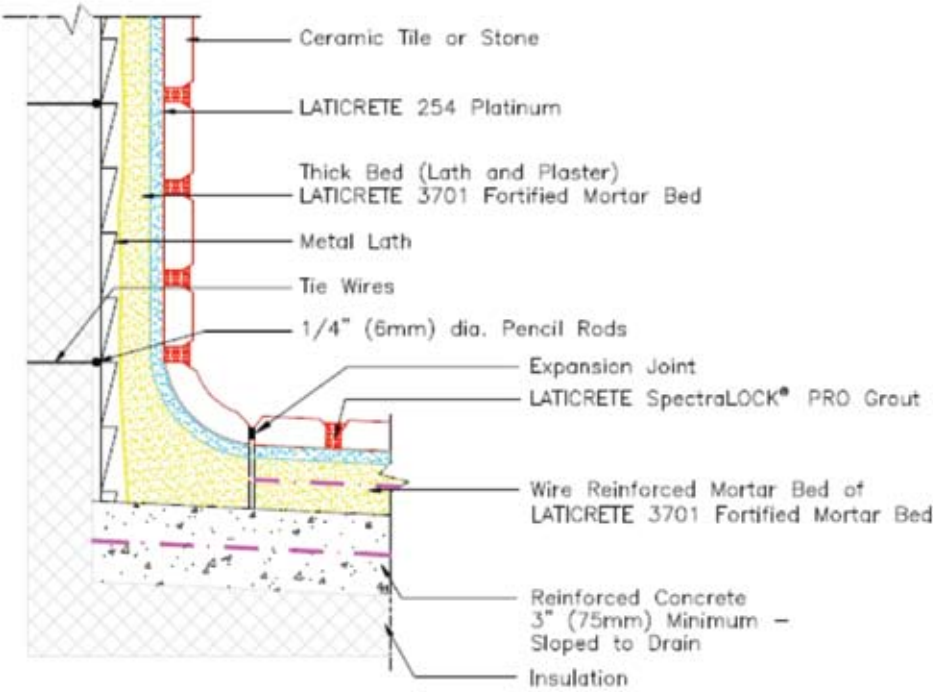

Revision Date: 5/09 Scale: N.T.S.

AS A PROFESSIONAL COURTESY, LATICRETE OFFERS TECHNICAL SERVICES FREE OF CHARGE. THE USER ASSUMES ALL RESPONSIBILITY FOR VERIFYING THE APPLICABILITY AND SUFFICIENCY OF THE TECHNICAL SERVICE OR INFORMATION PROVIDED.

LATICRETE INTERNATIONAL, INC. ALL RIGHTS RESERVED. THE RIGHT TO UTILIZE LATICRETE DETAILS FOR COMMERCIAL PURPOSES IS GRANTED EXCLUSIVELY TO CONTRACTORS, ARCHITECTS, QUALITY SURVEYORS, ENGINEERS, AND SPECIFICATIONS WRITERS. LATICRETE (®), LATICRETE (®) ARE REGISTERED TRADEMARKS OF LATICRETE INTERNATIONAL, INC. US & FOREIGN PATENTS AND TRADEMARK OFFICES. TRADE MARKS, ALL OTHER TRADEMARKS ARE PROPERTY OF THEIR RESPECTIVE COMPANIES.

Drawing No. ES S313

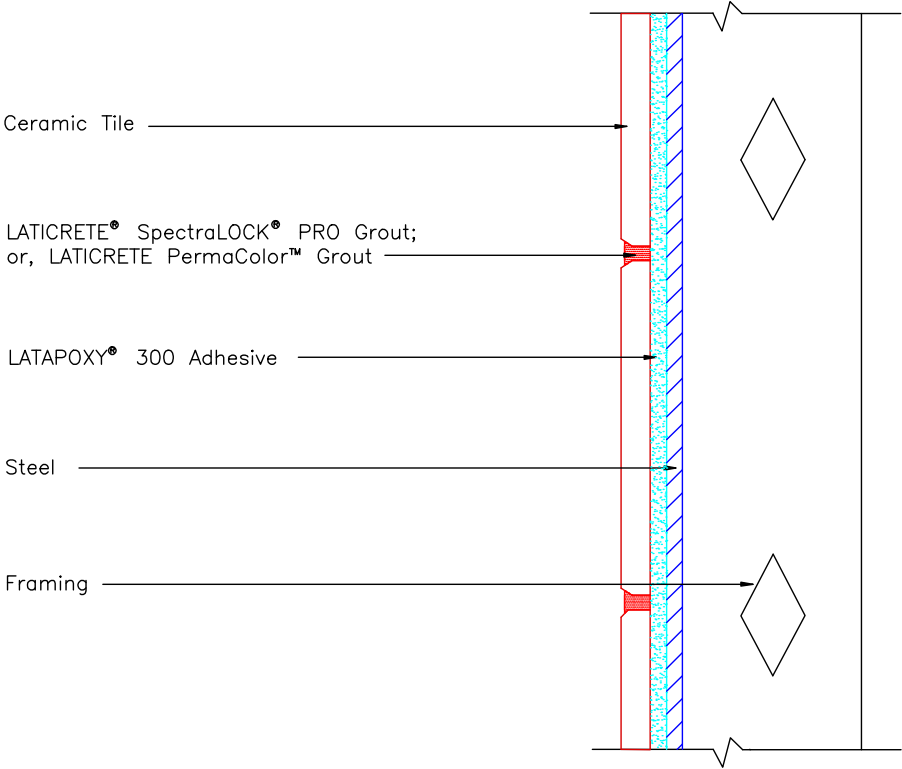

Revision Date: 5/09

Scale: N.T.S.

AS A PROFESSIONAL COURTESY, LATICRETE OFFERS TECHNICAL SERVICES FREE OF CHARGE. THE USER MAINTAINS ALL RESPONSIBILITY FOR VERIFYING THE APPLICABILITY AND SUITABILITY OF THE TECHNICAL SERVICE OR INFORMATION PROVIDED.

(C)2009 LATICRETE INTERNATIONAL, INC. ALL RIGHTS RESERVED. THE RIGHT TO UTILIZE LATICRETE DETAILS FOR COMMERCIAL PURPOSES IS GRANTED EXCLUSIVELY TO CONTRACTORS, ARCHITECTS, QUANTITY SURVEYORS, ENGINEERS, AND SPECIFICATIONS WRITERS. LATICRETE (R), LATAPOXY (R) ARE REGISTERED TRADEMARKS OF LATICRETE INTERNATIONAL, INC. US & FOREIGN PATENT AND TRADEMARK OFFICES. MARCA REGISTRADA. ALL OTHER TRADEMARKS ARE PROPERTY OF THEIR RESPECTIVE COMPANIES.

Drawing No. ES RH110

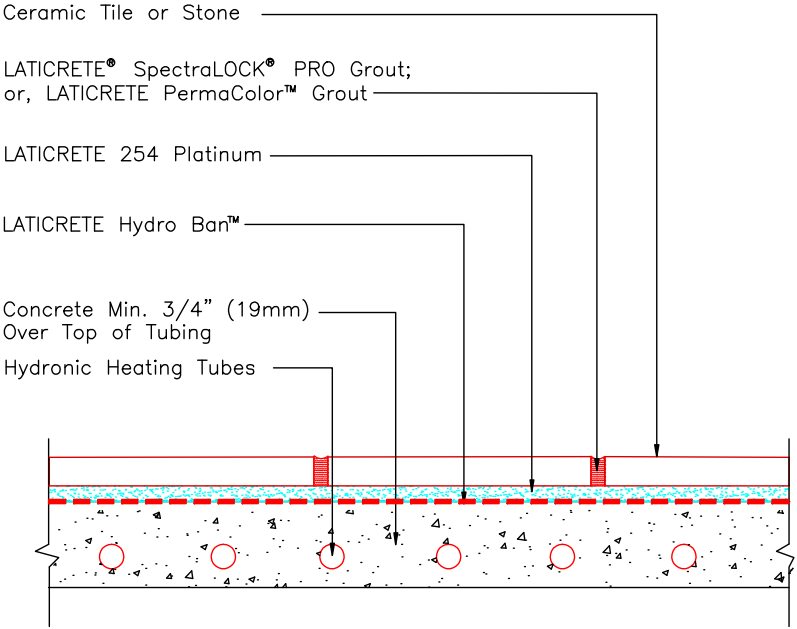

Revision Date: 5/09

Scale: N.T.S.

AS A PROFESSIONAL COURTESY, LATICRETE OFFERS TECHNICAL SERVICES FREE OF CHARGE. THE USER MAINTAINS ALL RESPONSIBILITY FOR VERIFYING THE APPLICABILITY AND SUITABILITY OF THE TECHNICAL SERVICE OR INFORMATION PROVIDED.

(C)2009 LATICRETE INTERNATIONAL, INC. ALL RIGHTS RESERVED. THE RIGHT TO UTILIZE LATICRETE DETAILS FOR COMMERCIAL PURPOSES IS GRANTED EXCLUSIVELY TO CONTRACTORS, ARCHITECTS, QUANTITY SURVEYORS, ENGINEERS, AND SPECIFICATIONS WRITERS. LATICRETE (R), LATAPOXY (R) ARE REGISTERED TRADEMARKS OF LATICRETE INTERNATIONAL, INC. US & FOREIGN PATENT AND TRADEMARK OFFICES. MARCA REGISTRADA. ALL OTHER TRADEMARKS ARE PROPERTY OF THEIR RESPECTIVE COMPANIES.

Drawing No. ES RH115

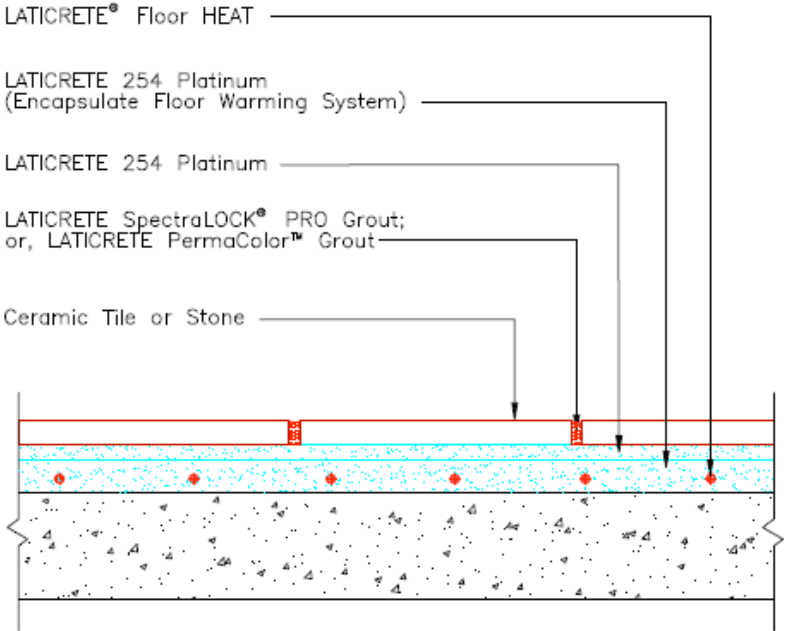

Revision Date: 5/09

Scale: N.T.S.

AS A PROFESSIONAL COURTESY, LATICRETE OFFERS TECHNICAL SERVICES FREE OF CHARGE. THE USER WARRANTS ALL RESPONSIBILITY FOR VERIFYING THE APPLICABILITY AND SUITABILITY OF THE TECHNICAL SERVICE OR INFORMATION PROVIDED.

(©2009 LATICRETE INTERNATIONAL, INC. ALL RIGHTS RESERVED. THE RIGHT TO UTILIZE LATICRETE DETAILS FOR COMMERCIAL PURPOSES IS GRANTED EXCLUSIVELY TO CONTRACTORS, ARCHITECTS, QUANTITY SURVEYORS, ENGINEERS, AND SPECIFICATIONS WRITERS. LATICRETE (®), LATICRETE (®) ARE REGISTERED TRADEMARKS OF LATICRETE INTERNATIONAL, INC. US & FOREIGN PATENT AND TRADEMARK OFFICES. MARCA REGISTRADA. ALL OTHER TRADEMARKS ARE PROPERTY OF THEIR RESPECTIVE COMPANIES.

Drawing No. ES RH116

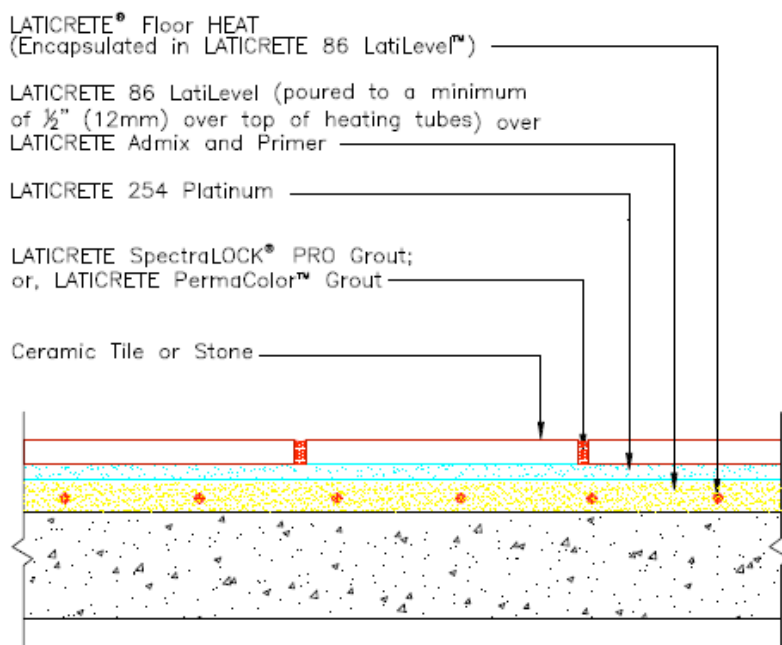

Revision Date: 5/09

Scale: N.T.S.

AS A PROFESSIONAL COURTESY, LATICRETE OFFERS TECHNICAL SERVICES FREE OF CHARGE. THE USER WARRANTS ALL RESPONSIBILITY FOR VERIFYING THE APPLICABILITY AND SUITABILITY OF THE TECHNICAL SERVICE OR INFORMATION PROVIDED.

©2009 LATICRETE INTERNATIONAL, INC. ALL RIGHTS RESERVED. THE RIGHT TO UTILIZE LATICRETE DETAILS FOR COMMERCIAL PURPOSES IS GRANTED EXCLUSIVELY TO CONTRACTORS, ARCHITECTS, QUANTITY SURVEYORS, ENGINEERS, AND SPECIFICATIONS WRITERS. LATICRETE (®), LATICRETE (®) ARE REGISTERED TRADEMARKS OF LATICRETE INTERNATIONAL, INC. US & FOREIGN PATENT AND TRADEMARK OFFICES. MARCA REGISTRADA. ALL OTHER TRADEMARKS ARE PROPERTY OF THEIR RESPECTIVE COMPANIES.

Drawing No. ES F205

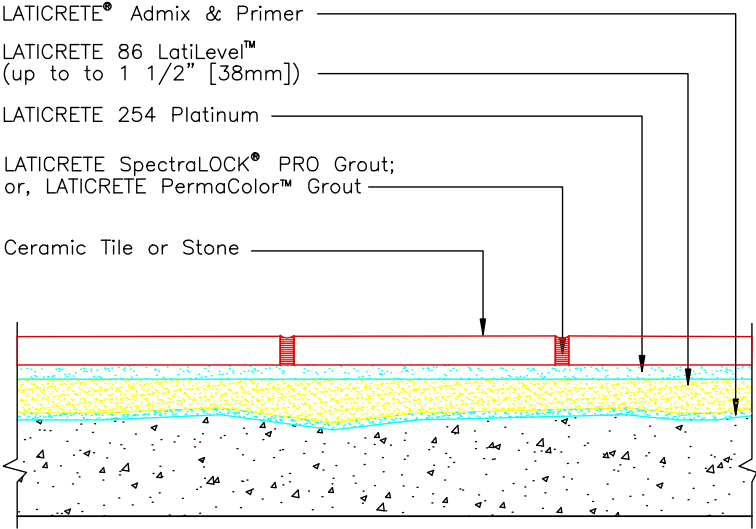

Revision Date: 5/09 Scale: N.T.S.

PROFESSIONAL COURTESY, LATICRETE OFFERS
NICAL SERVICES FREE OF CHARGE. THE USER
AINS ALL RESPONSIBILITY FOR VERIFYING THE
ICABILITY AND SUITABILITY OF THE TECHNICAL
ICE OR INFORMATION PROVIDED.

(C)2009 LATICRETE INTERNATIONAL, INC. ALL RIGHTS RESERVED. THE RIGHT TO UTILIZE
LATICRETE DETAILS FOR COMMERCIAL PURPOSES IS GRANTED EXCLUSIVELY TO CONTRACTORS,
ARCHITECTS, QUANTITY SURVEYORS, ENGINEERS, AND SPECIFICATIONS WRITERS. LATICRETE (R),
LATAPOXY (R) ARE REGISTERED TRADEMARKS OF LATICRETE INTERNATIONAL, INC. US &
FOREIGN PATENT AND TRADEMARK OFFICES. MARCA REGISTRADA. ALL OTHER TRADEMARKS ARE
PROPERTY OF THEIR RESPECTIVE COMPANIES.

WALLS:

Drawing No. ES W201(E)

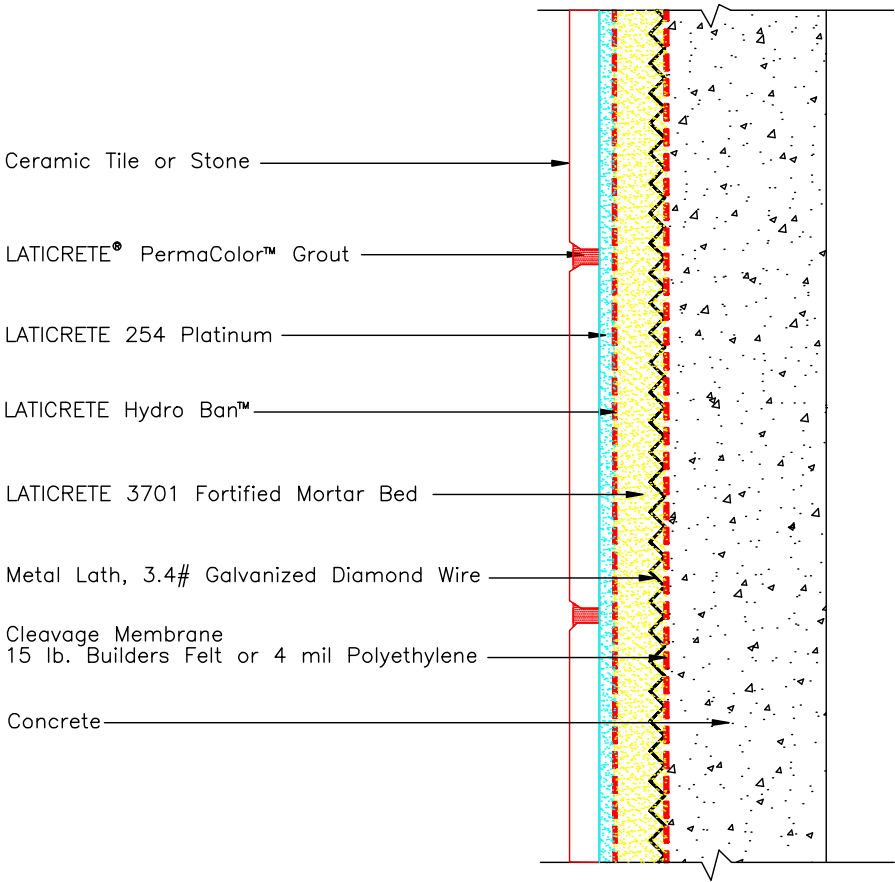

Note:
Vapor Barrier and Insulation –
Type/Location to be Determined by Design Professional

Revision Date: 5/09 Scale: N.T.S.

AS A PROFESSIONAL COURTESY, LATICRETE OFFERS
TECHNICAL SERVICES FREE OF CHARGE. THE USER
MAINTAINS ALL RESPONSIBILITY FOR VERIFYING THE
APPLICABILITY AND SUITABILITY OF THE TECHNICAL
SERVICE OR INFORMATION PROVIDED.

(C)2009 LATICRETE INTERNATIONAL, INC. ALL RIGHTS RESERVED. THE RIGHT TO UTILIZE
LATICRETE DETAILS FOR COMMERCIAL PURPOSES IS GRANTED EXCLUSIVELY TO CONTRACTORS,
ARCHITECTS, QUANTITY SURVEYORS, ENGINEERS, AND SPECIFICATIONS WRITERS. LATICRETE (R),
LATAPOXY (R) ARE REGISTERED TRADEMARKS OF LATICRETE INTERNATIONAL, INC. US &
FOREIGN PATENT AND TRADEMARK OFFICES. MARCA REGISTRADA. ALL OTHER TRADEMARKS ARE
PROPERTY OF THEIR RESPECTIVE COMPANIES.

Drawing No. ES W201(I)

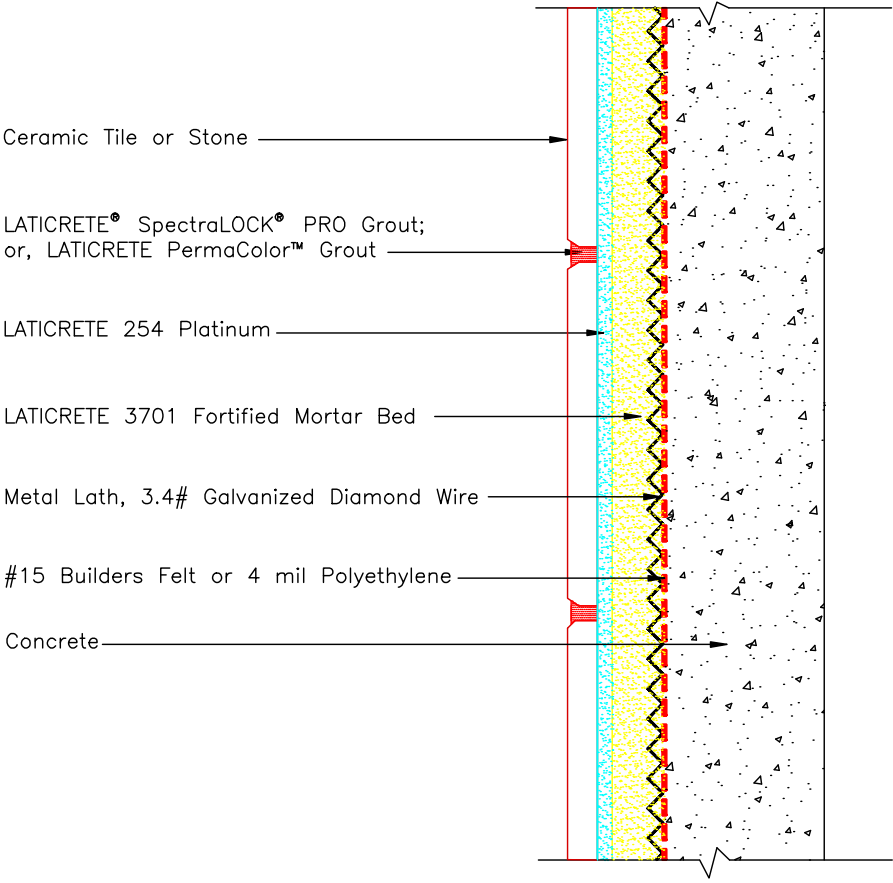

Revision Date: 5/09

Scale: N.T.S.

AS A PROFESSIONAL COURTESY, LATICRETE OFFERS TECHNICAL SERVICES FREE OF CHARGE. THE USER MAINTAINS ALL RESPONSIBILITY FOR VERIFYING THE APPLICABILITY AND SUITABILITY OF THE TECHNICAL SERVICE OR INFORMATION PROVIDED.

(C)2009 LATICRETE INTERNATIONAL, INC. ALL RIGHTS RESERVED. THE RIGHT TO UTILIZE LATICRETE DETAILS FOR COMMERCIAL PURPOSES IS GRANTED EXCLUSIVELY TO CONTRACTORS, ARCHITECTS, QUANTITY SURVEYORS, ENGINEERS, AND SPECIFICATIONS WRITERS. LATICRETE (R), LATAPoxy (R) ARE REGISTERED TRADEMARKS OF LATICRETE INTERNATIONAL, INC. US & FOREIGN PATENT AND TRADEMARK OFFICES. MARCA REGISTRADA. ALL OTHER TRADEMARKS ARE PROPERTY OF THEIR RESPECTIVE COMPANIES.

Drawing No. ES W202(E)

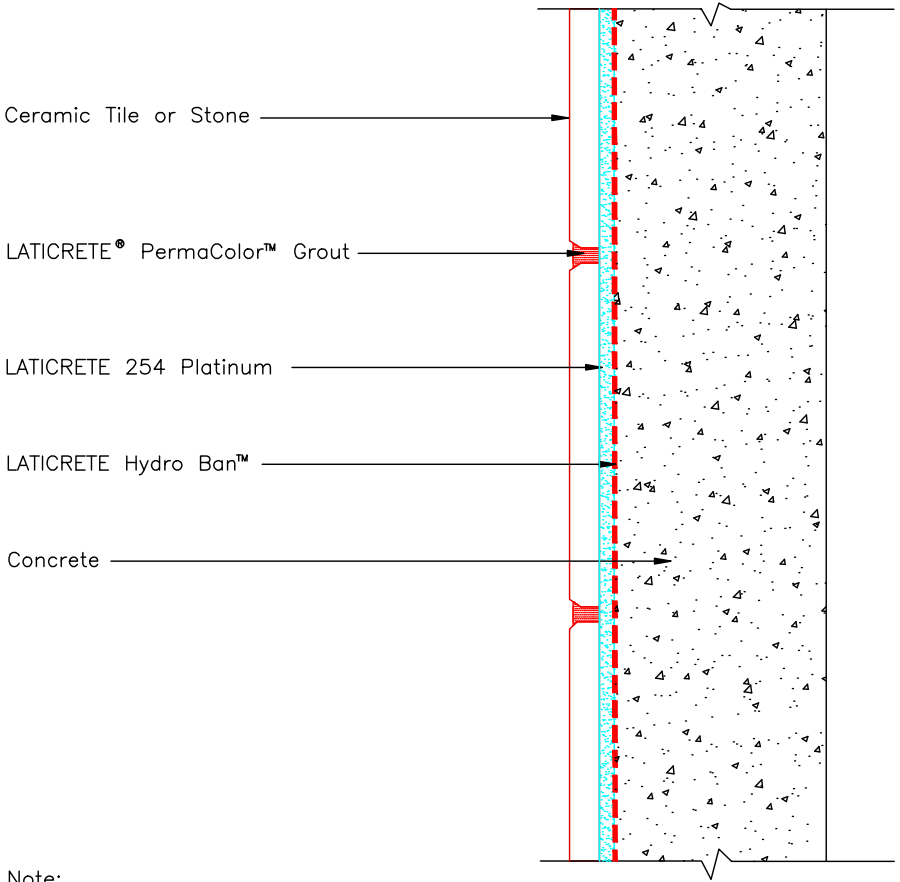

Note:
Vapor Barrier and Insulation –
Type/Location to be Determined by Design Professional

Revision Date: 5/09 Scale: N.T.S.

AS A PROFESSIONAL COURTESY, LATICRETE OFFERS TECHNICAL SERVICES FREE OF CHARGE. THE USER MAINTAINS ALL RESPONSIBILITY FOR VERIFYING THE APPLICABILITY AND SUITABILITY OF THE TECHNICAL SERVICE OR INFORMATION PROVIDED.

(C)2009 LATICRETE INTERNATIONAL, INC. ALL RIGHTS RESERVED. THE RIGHT TO UTILIZE LATICRETE DETAILS FOR COMMERCIAL PURPOSES IS GRANTED EXCLUSIVELY TO CONTRACTORS, ARCHITECTS, QUANTITY SURVEYORS, ENGINEERS, AND SPECIFICATIONS WRITERS. LATICRETE (R), LATAPOXY (R) ARE REGISTERED TRADEMARKS OF LATICRETE INTERNATIONAL, INC. US & FOREIGN PATENT AND TRADEMARK OFFICES. MARCA REGISTRADA. ALL OTHER TRADEMARKS ARE PROPERTY OF THEIR RESPECTIVE COMPANIES.

Drawing No. ES W202(I)

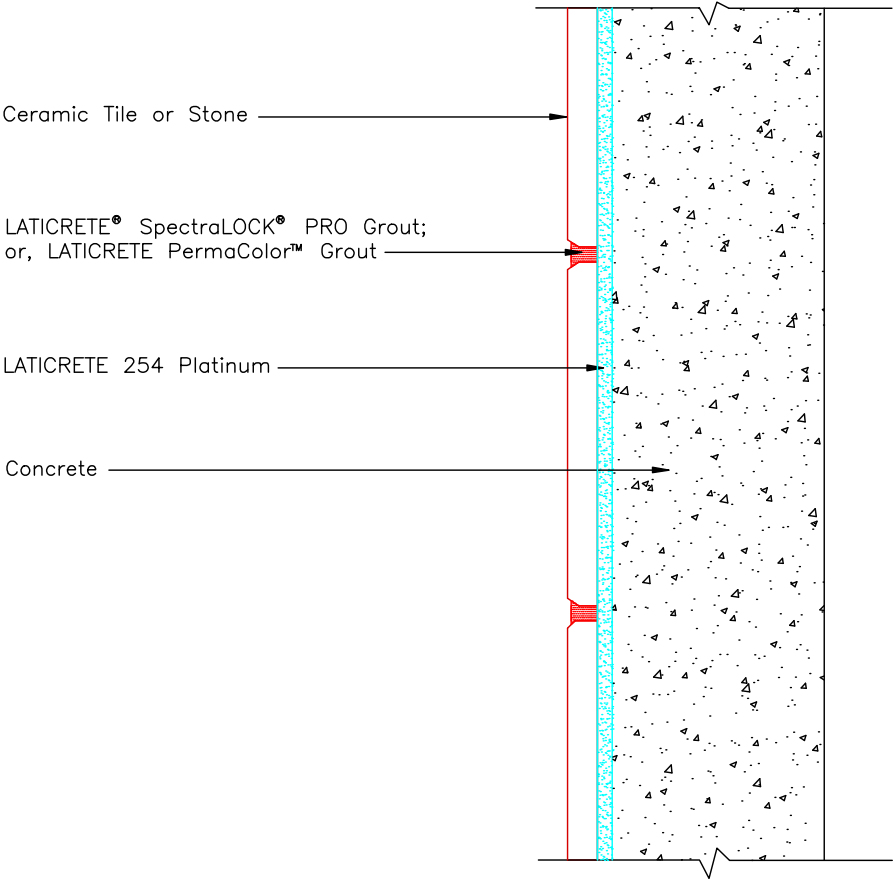

Revision Date: 5/09

Scale: N.T.S.

AS A PROFESSIONAL COURTESY, LATICRETE OFFERS TECHNICAL SERVICES FREE OF CHARGE. THE USER MAINTAINS ALL RESPONSIBILITY FOR VERIFYING THE APPLICABILITY AND SUITABILITY OF THE TECHNICAL SERVICE OR INFORMATION PROVIDED.

(C)2009 LATICRETE INTERNATIONAL, INC. ALL RIGHTS RESERVED. THE RIGHT TO UTILIZE LATICRETE DETAILS FOR COMMERCIAL PURPOSES IS GRANTED EXCLUSIVELY TO CONTRACTORS, ARCHITECTS, QUANTITY SURVEYORS, ENGINEERS, AND SPECIFICATIONS WRITERS. LATICRETE (R), LATAPoxy (R) ARE REGISTERED TRADEMARKS OF LATICRETE INTERNATIONAL, INC. US & FOREIGN PATENT AND TRADEMARK OFFICES. MARCA REGISTRADA. ALL OTHER TRADEMARKS ARE PROPERTY OF THEIR RESPECTIVE COMPANIES.

Detail ES–W215
Interior

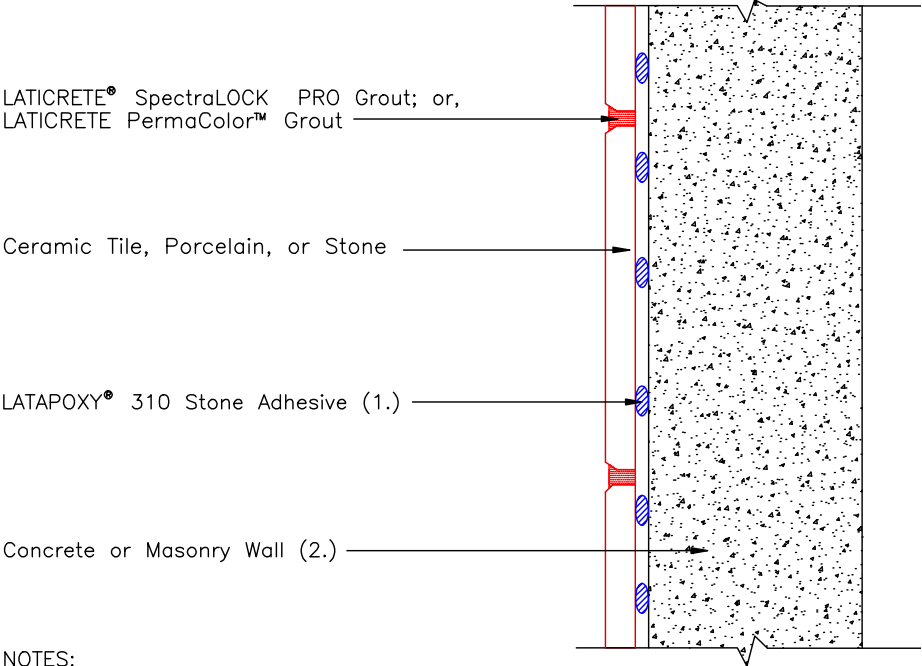

NOTES:

- 1.) Consult Data Sheet for appropriate diameter dab size thickness and veneer requirements.
- 2.) Surface must be plumb and smooth, clean and free of debris and any contaminants.
- 3.) Maximum deflection under total anticipated load not to exceed $L/360$ for tile or $L/480$ for stone.

Revision Date: 5/09 Scale: N.T.S.

AS A PROFESSIONAL COURTESY, LATICRETE OFFERS TECHNICAL SERVICES FREE OF CHARGE. THE USER MAINTAINS ALL RESPONSIBILITY FOR VERIFYING THE APPLICABILITY AND SUITABILITY OF THE TECHNICAL SERVICE OR INFORMATION PROVIDED.

(C)2009 LATICRETE INTERNATIONAL, INC. ALL RIGHTS RESERVED. THE RIGHT TO UTILIZE LATICRETE DETAILS FOR COMMERCIAL PURPOSES IS GRANTED EXCLUSIVELY TO CONTRACTORS, ARCHITECTS, QUANTITY SURVEYORS, ENGINEERS, AND SPECIFICATIONS WRITERS. LATICRETE (R), LATAPOXY (R) ARE REGISTERED TRADEMARKS OF LATICRETE INTERNATIONAL, INC. US & FOREIGN PATENT AND TRADEMARK OFFICES. MARCA REGISTRADA. ALL OTHER TRADEMARKS ARE PROPERTY OF THEIR RESPECTIVE COMPANIES.

Drawing No. ES W221(E)

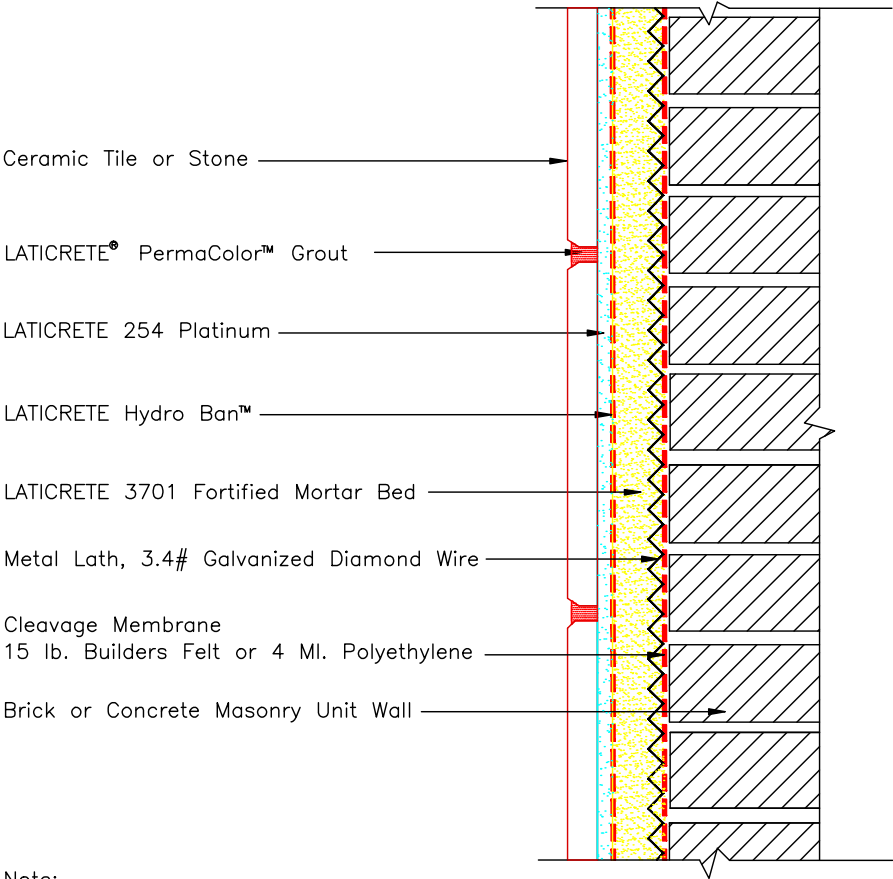

Note:
Vapor Barrier and Insulation –
Type/Location to be Determined by Design Professional

Revision Date: 5/09

Scale: N.T.S.

AS A PROFESSIONAL COURTESY, LATICRETE OFFERS TECHNICAL SERVICES FREE OF CHARGE. THE USER MAINTAINS ALL RESPONSIBILITY FOR VERIFYING THE APPLICABILITY AND SUITABILITY OF THE TECHNICAL SERVICE OR INFORMATION PROVIDED.

(C)2009 LATICRETE INTERNATIONAL, INC. ALL RIGHTS RESERVED. THE RIGHT TO UTILIZE LATICRETE DETAILS FOR COMMERCIAL PURPOSES IS GRANTED EXCLUSIVELY TO CONTRACTORS, ARCHITECTS, QUANTITY SURVEYORS, ENGINEERS, AND SPECIFICATIONS WRITERS. LATICRETE (R), LATAPROXY (R) ARE REGISTERED TRADEMARKS OF LATICRETE INTERNATIONAL, INC. US & FOREIGN PATENT AND TRADEMARK OFFICES. MARCA REGISTRADA. ALL OTHER TRADEMARKS ARE PROPERTY OF THEIR RESPECTIVE COMPANIES.

Drawing No. ES W221(I)

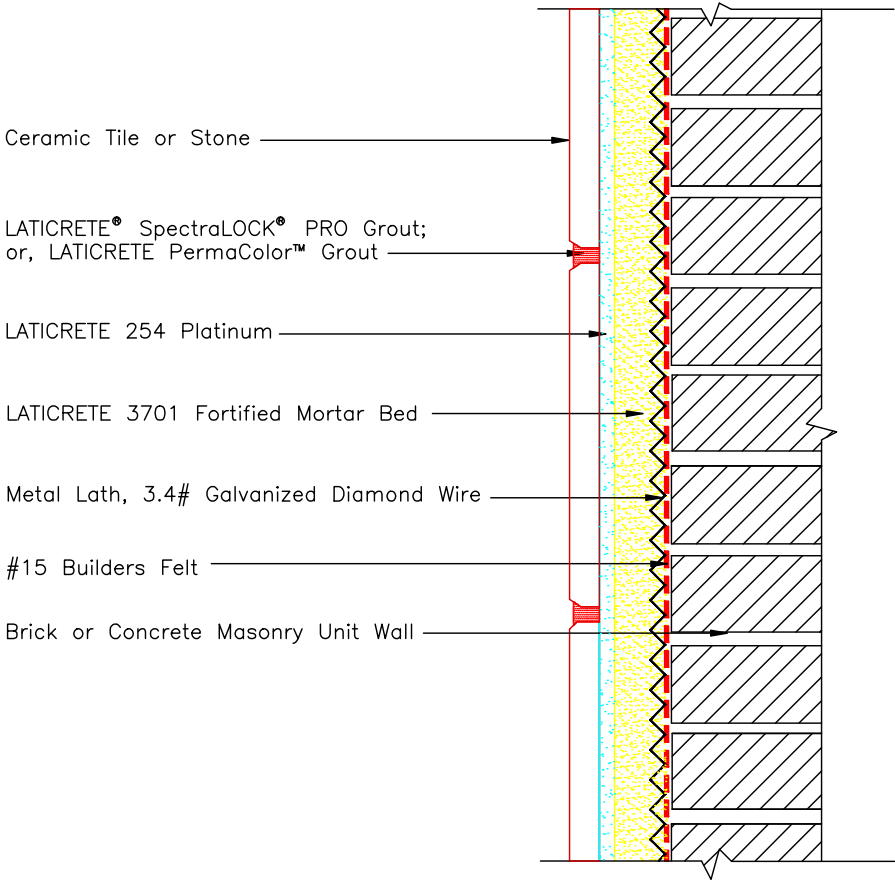

Revision Date: 5/09

Scale: N.T.S.

AS A PROFESSIONAL COURTESY, LATICRETE OFFERS TECHNICAL SERVICES FREE OF CHARGE. THE USER MAINTAINS ALL RESPONSIBILITY FOR VERIFYING THE APPLICABILITY AND SUITABILITY OF THE TECHNICAL SERVICE OR INFORMATION PROVIDED.

(C)2009 LATICRETE INTERNATIONAL, INC. ALL RIGHTS RESERVED. THE RIGHT TO UTILIZE LATICRETE DETAILS FOR COMMERCIAL PURPOSES IS GRANTED EXCLUSIVELY TO CONTRACTORS, ARCHITECTS, QUANTITY SURVEYORS, ENGINEERS, AND SPECIFICATIONS WRITERS. LATICRETE (R), LATAPROXY (R) ARE REGISTERED TRADEMARKS OF LATICRETE INTERNATIONAL, INC. US & FOREIGN PATENT AND TRADEMARK OFFICES. MARCA REGISTRADA. ALL OTHER TRADEMARKS ARE PROPERTY OF THEIR RESPECTIVE COMPANIES.

Drawing No. ES W241(E)

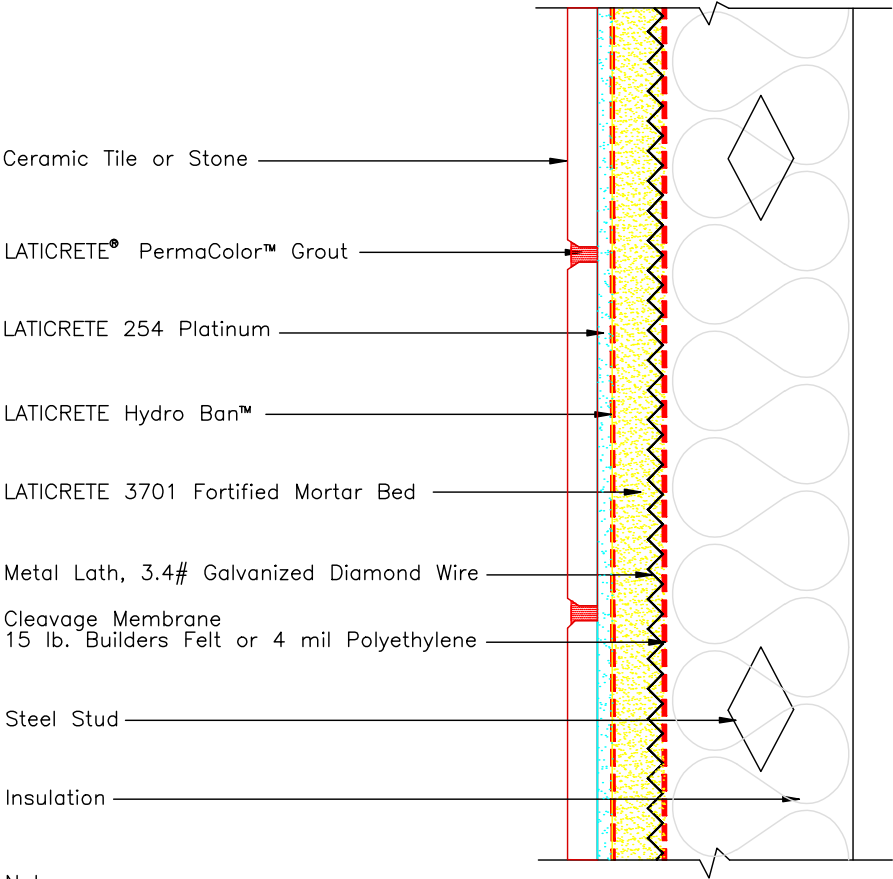

Note:
Vapor Barrier and Insulation –
Type/Location to be Determined by Design Professional

Revision Date: 5/09

Scale: N.T.S.

AS A PROFESSIONAL COURTESY, LATICRETE OFFERS TECHNICAL SERVICES FREE OF CHARGE. THE USER MAINTAINS ALL RESPONSIBILITY FOR VERIFYING THE APPLICABILITY AND SUITABILITY OF THE TECHNICAL SERVICE OR INFORMATION PROVIDED.

(C)2009 LATICRETE INTERNATIONAL, INC. ALL RIGHTS RESERVED. THE RIGHT TO UTILIZE LATICRETE DETAILS FOR COMMERCIAL PURPOSES IS GRANTED EXCLUSIVELY TO CONTRACTORS, ARCHITECTS, QUANTITY SURVEYORS, ENGINEERS, AND SPECIFICATIONS WRITERS. LATICRETE (®), LATAPROXY (®) ARE REGISTERED TRADEMARKS OF LATICRETE INTERNATIONAL, INC. US & FOREIGN PATENT AND TRADEMARK OFFICES. MARCA REGISTRADA. ALL OTHER TRADEMARKS ARE PROPERTY OF THEIR RESPECTIVE COMPANIES.

Drawing No. ES W241(I)

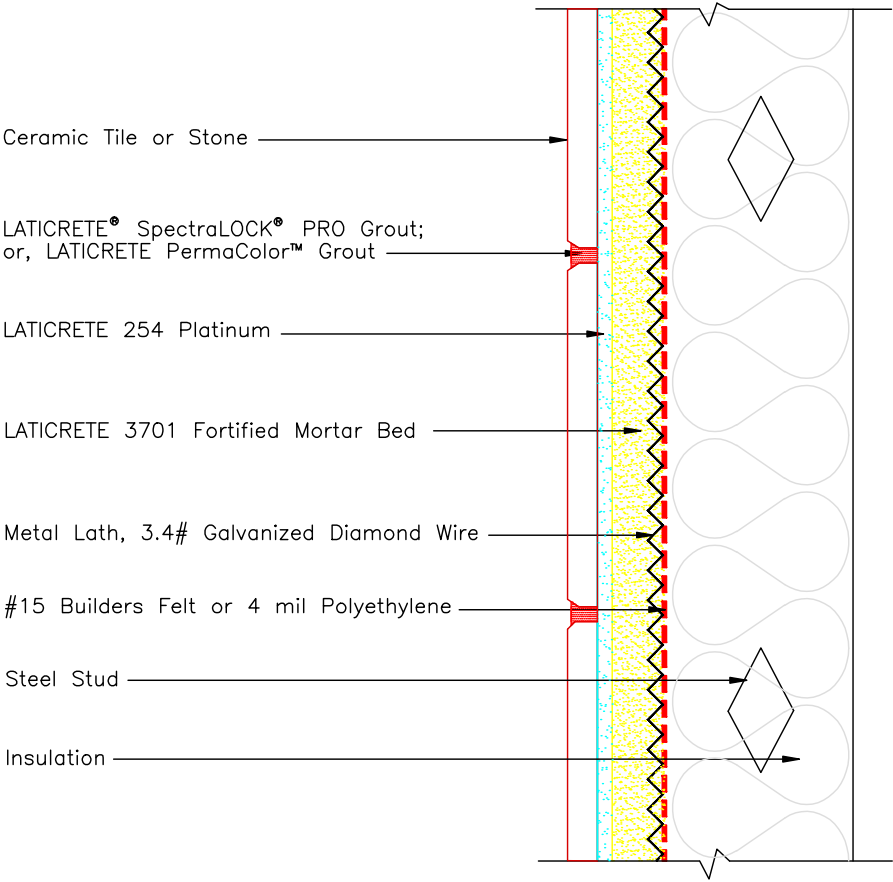

Revision Date: 5/09

Scale: N.T.S.

AS A PROFESSIONAL COURTESY, LATICRETE OFFERS TECHNICAL SERVICES FREE OF CHARGE. THE USER MAINTAINS ALL RESPONSIBILITY FOR VERIFYING THE APPLICABILITY AND SUITABILITY OF THE TECHNICAL SERVICE OR INFORMATION PROVIDED.

(C)2009 LATICRETE INTERNATIONAL, INC. ALL RIGHTS RESERVED. THE RIGHT TO UTILIZE LATICRETE DETAILS FOR COMMERCIAL PURPOSES IS GRANTED EXCLUSIVELY TO CONTRACTORS, ARCHITECTS, QUANTITY SURVEYORS, ENGINEERS, AND SPECIFICATIONS WRITERS. LATICRETE (R), LATAPoxy (R) ARE REGISTERED TRADEMARKS OF LATICRETE INTERNATIONAL, INC. US & FOREIGN PATENT AND TRADEMARK OFFICES. MARCA REGISTRADA. ALL OTHER TRADEMARKS ARE PROPERTY OF THEIR RESPECTIVE COMPANIES.

Drawing No. ES W244(E)

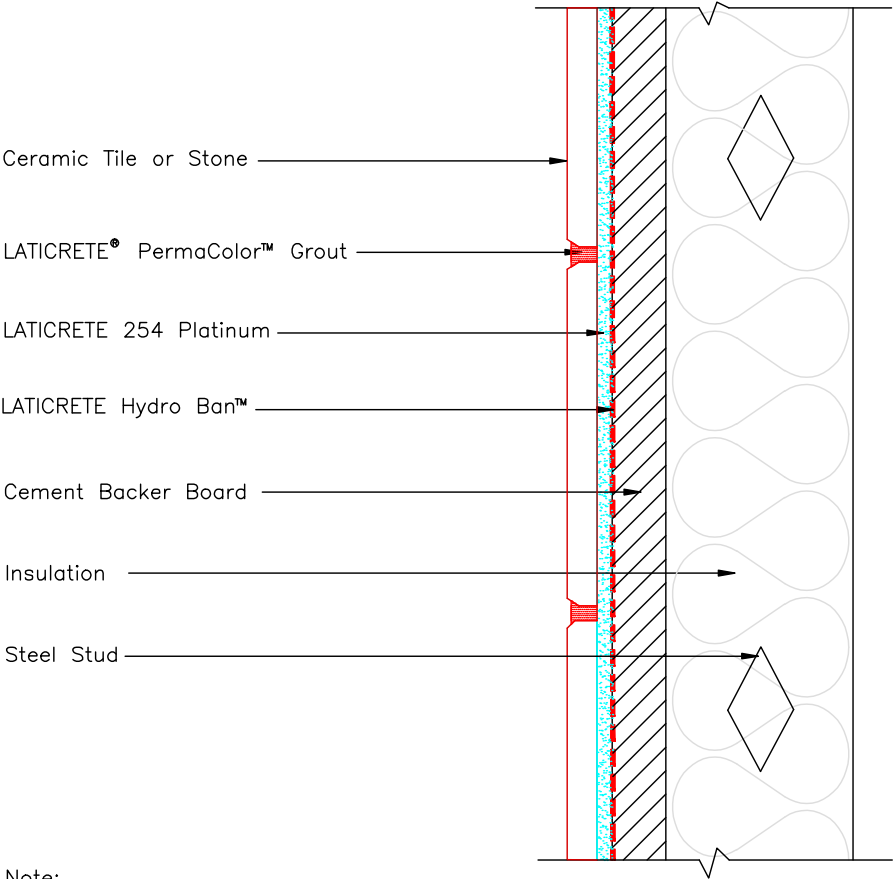

Revision Date: 5/09

Scale: N.T.S.

AS A PROFESSIONAL COURTESY, LATICRETE OFFERS TECHNICAL SERVICES FREE OF CHARGE. THE USER MAINTAINS ALL RESPONSIBILITY FOR VERIFYING THE APPLICABILITY AND SUITABILITY OF THE TECHNICAL SERVICE OR INFORMATION PROVIDED.

(C)2009 LATICRETE INTERNATIONAL, INC. ALL RIGHTS RESERVED. THE RIGHT TO UTILIZE LATICRETE DETAILS FOR COMMERCIAL PURPOSES IS GRANTED EXCLUSIVELY TO CONTRACTORS, ARCHITECTS, QUANTITY SURVEYORS, ENGINEERS, AND SPECIFICATIONS WRITERS. LATICRETE (®), LATAPROXY (®) ARE REGISTERED TRADEMARKS OF LATICRETE INTERNATIONAL, INC. US & FOREIGN PATENT AND TRADEMARK OFFICES. MARCA REGISTRADA. ALL OTHER TRADEMARKS ARE PROPERTY OF THEIR RESPECTIVE COMPANIES.

Drawing No. ES W244(I)

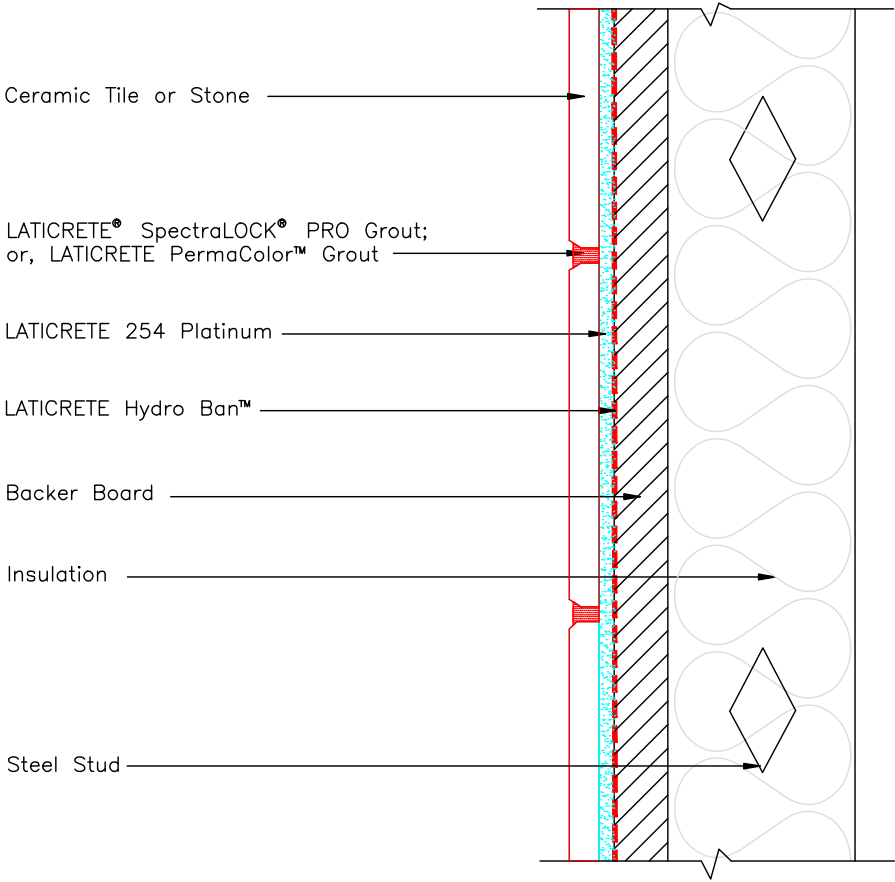

Revision Date: 5/09

Scale: N.T.S.

AS A PROFESSIONAL COURTESY, LATICRETE OFFERS TECHNICAL SERVICES FREE OF CHARGE. THE USER MAINTAINS ALL RESPONSIBILITY FOR VERIFYING THE APPLICABILITY AND SUITABILITY OF THE TECHNICAL SERVICE OR INFORMATION PROVIDED.

(C)2009 LATICRETE INTERNATIONAL, INC. ALL RIGHTS RESERVED. THE RIGHT TO UTILIZE LATICRETE DETAILS FOR COMMERCIAL PURPOSES IS GRANTED EXCLUSIVELY TO CONTRACTORS, ARCHITECTS, QUANTITY SURVEYORS, ENGINEERS, AND SPECIFICATIONS WRITERS. LATICRETE (R), LATAPoxy (R) ARE REGISTERED TRADEMARKS OF LATICRETE INTERNATIONAL, INC. US & FOREIGN PATENT AND TRADEMARK OFFICES. MARCA REGISTRADA. ALL OTHER TRADEMARKS ARE PROPERTY OF THEIR RESPECTIVE COMPANIES.

Detail ES–W260
Interior

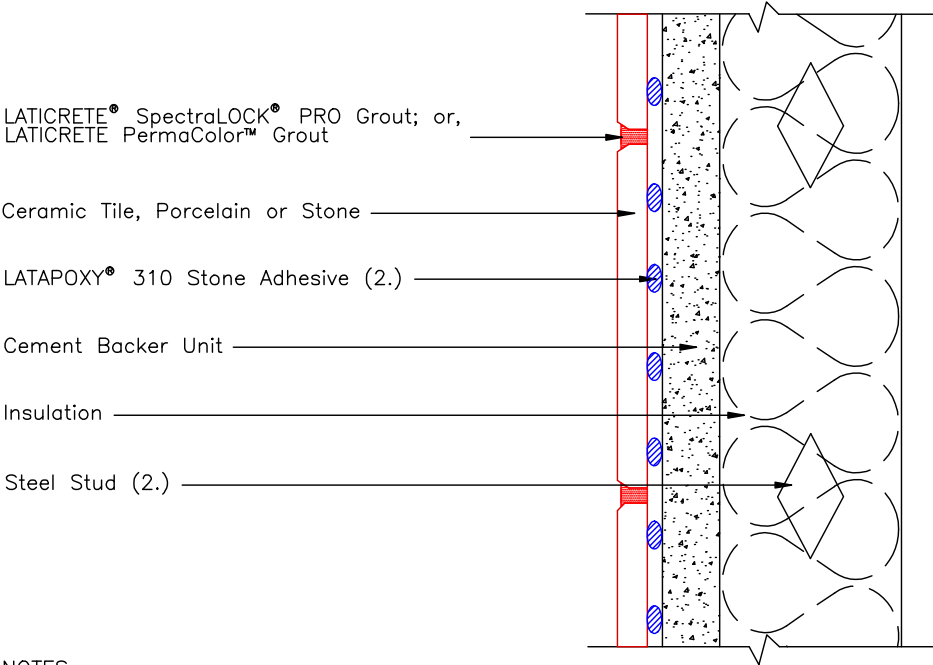

NOTES:

- 1.) Consult Data Sheet for appropriate diameter dab size thickness and veneer requirements.
- 2.) Minimum 6" (150mm) wide, 26 gauge (1.5mm). Maximum spacing 16" (400mm) o.c. Lateral bracing as required.
- 3.) Maximum deflection under total anticipated load not to exceed L/360 for tile or L/480 for stone.

Revision Date: 5/09

Scale: N.T.S.

AS A PROFESSIONAL COURTESY, LATICRETE OFFERS TECHNICAL SERVICES FREE OF CHARGE. THE USER MAINTAINS ALL RESPONSIBILITY FOR VERIFYING THE APPLICABILITY AND SUITABILITY OF THE TECHNICAL SERVICE OR INFORMATION PROVIDED.

(C)2009 LATICRETE INTERNATIONAL, INC. ALL RIGHTS RESERVED. THE RIGHT TO UTILIZE LATICRETE DETAILS FOR COMMERCIAL PURPOSES IS GRANTED EXCLUSIVELY TO CONTRACTORS, ARCHITECTS, QUANTITY SURVEYORS, ENGINEERS, AND SPECIFICATIONS WRITERS. LATICRETE (R), LATAPOXY (R) ARE REGISTERED TRADEMARKS OF LATICRETE INTERNATIONAL, INC. US & FOREIGN PATENT AND TRADEMARK OFFICES. MARCA REGISTRADA. ALL OTHER TRADEMARKS ARE PROPERTY OF THEIR RESPECTIVE COMPANIES.

Drawing No. W265

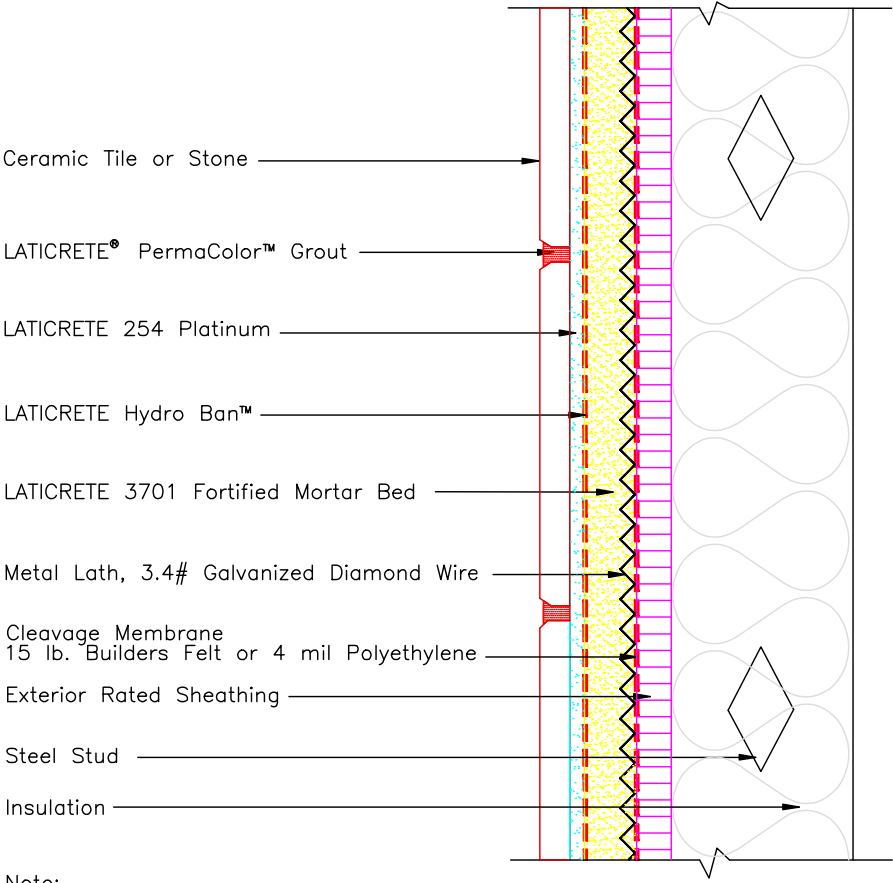

Note:
Vapor Barrier and Insulation –
Type/Location to be Determined by Design Professional

Revision Date: 5/09

Scale: N.T.S.

AS A PROFESSIONAL COURTESY, LATICRETE OFFERS TECHNICAL SERVICES FREE OF CHARGE. THE USER MAINTAINS ALL RESPONSIBILITY FOR VERIFYING THE APPLICABILITY AND SUITABILITY OF THE TECHNICAL SERVICE OR INFORMATION PROVIDED.

(C)2009 LATICRETE INTERNATIONAL, INC. ALL RIGHTS RESERVED. THE RIGHT TO UTILIZE LATICRETE DETAILS FOR COMMERCIAL PURPOSES IS GRANTED EXCLUSIVELY TO CONTRACTORS, ARCHITECTS, QUANTITY SURVEYORS, ENGINEERS, AND SPECIFICATIONS WRITERS. LATICRETE (®), LATAPROXY (®) ARE REGISTERED TRADEMARKS OF LATICRETE INTERNATIONAL, INC. US & FOREIGN PATENT AND TRADEMARK OFFICES. MARCA REGISTRADA. ALL OTHER TRADEMARKS ARE PROPERTY OF THEIR RESPECTIVE COMPANIES.

Detail ES-W309(E)

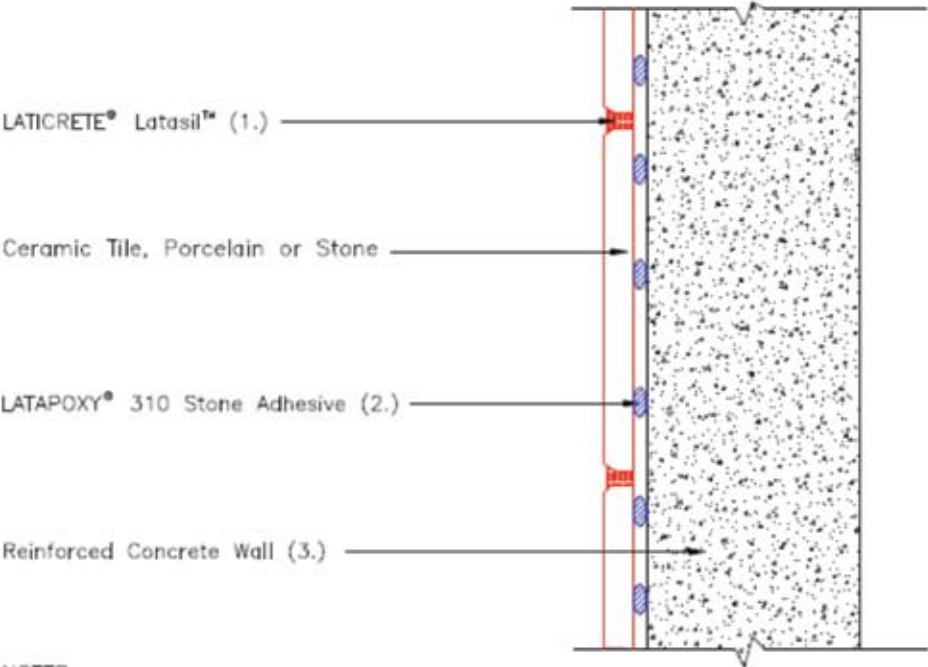

NOTES:

- 1.) Flexible Sealant – LATICRETE Latasil
- 2.) Consult Data Sheet for appropriate diameter dab size thickness and veneer requirements.
- 3.) Surface must be plumb and smooth, clean and free of debris and any contaminants. Minimum requirements for concrete shall be 6" (150mm) thickness; 3,500 psi (24MPa) and 28 days old. Maximum deflection under total anticipated load not to exceed $L/360$ for tile or $L/480$ for stone.
- 4.) Install weeps as specified on project documents and industry standards.
- 5.) Consult LATICRETE Technical Services for exterior installations.
- 6.) Installation height not to exceed 30' (9.1m) unless approved by design professional.

Revision Date: 5/09 Scale: N.T.S.

AS A PROFESSIONAL COURTESY, LATICRETE OFFERS TECHNICAL SERVICES FREE OF CHARGE. THE USER ASSUMES ALL RESPONSIBILITY FOR VERIFYING THE APPLICABILITY AND SUFFICIENCY OF THE TECHNICAL SERVICE OR INFORMATION PROVIDED.

©2009 LATICRETE INTERNATIONAL, INC. ALL RIGHTS RESERVED. THE RIGHT TO USE LATICRETE DETAILS FOR COMMERCIAL PURPOSES IS GRANTED EXCLUSIVELY TO CONTRACTORS, ARCHITECTS, QUANTITY SURVEYORS, ENGINEERS, AND SPECIFICATIONS WRITERS. LATICRETE (IN, LATAPoxy) IS A REGISTERED TRADEMARK OF LATICRETE INTERNATIONAL, INC. US & FOREIGN PATENT AND TRADEMARK OFFICES. LATICA REGISTRADA. ALL OTHER TRADEMARKS ARE PROPERTY OF THEIR RESPECTIVE COMPANIES.

Detail ES-W312(E)

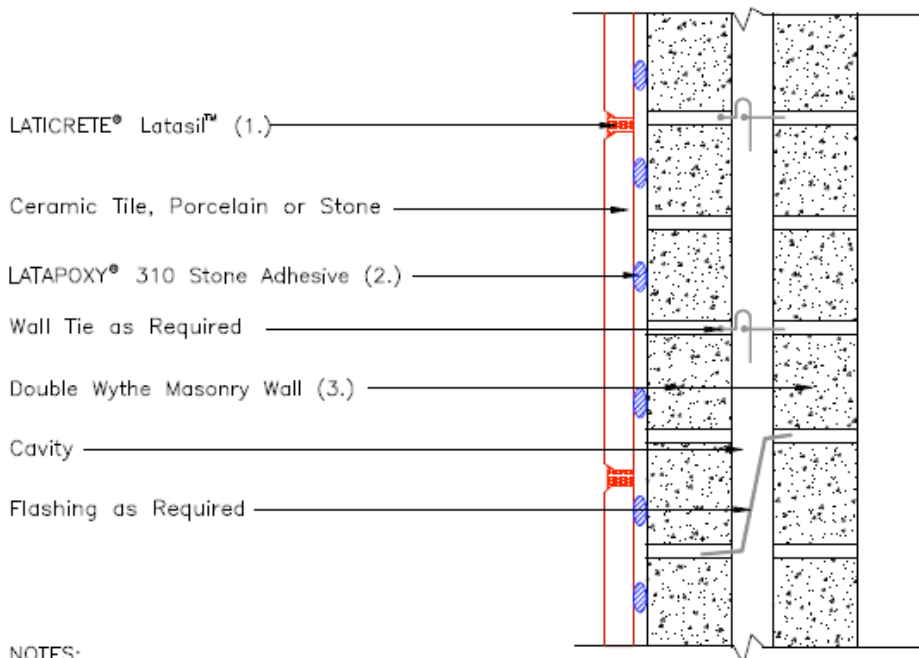

NOTES:

- 1.) Flexible Sealant – LATICRETE Latasil.
- 2.) Consult Data Sheet for appropriate diameter dab size thickness and veneer requirements.
- 3.) Surface must be plumb and smooth, clean and free of debris and any contaminants. Double Wythe Concrete Masonry Unit Construct only. Maximum deflection under total anticipated load not to exceed L/360 for tile or L/480 for stone.
- 4.) Install weeps, flashings and ties as specified on project documents and industry standards.
- 5.) Consult LATICRETE Technical Services for exterior installations.
- 6.) Installation height not to exceed 30' (9.1m) unless approved by design professional.

Revision Date: 5/09

Scale: N.T.S.

AS A PROFESSIONAL COURTESY, LATICRETE OFFERS TECHNICAL SERVICES FREE OF CHARGE. THE USER WARRANTS ALL RESPONSIBILITY FOR VERIFYING THE APPLICABILITY AND SUITABILITY OF THE TECHNICAL SERVICE OR INFORMATION PROVIDED.

(C)2009 LATICRETE INTERNATIONAL, INC. ALL RIGHTS RESERVED. THE RIGHT TO UTILIZE LATICRETE DETAILS FOR COMMERCIAL PURPOSES IS GRANTED EXCLUSIVELY TO CONTRACTORS, ARCHITECTS, QUANTITY SURVEYORS, ENGINEERS, AND SPECIFICATIONS WRITERS. LATICRETE (®), LATAPOXY (®) ARE REGISTERED TRADEMARKS OF LATICRETE INTERNATIONAL, INC. US & FOREIGN PATENT AND TRADEMARK OFFICES. MARCA REGISTRADA. ALL OTHER TRADEMARKS ARE PROPERTY OF THEIR RESPECTIVE COMPANIES.

SHOWERS AND WET AREAS:

Drawing No. ES B300

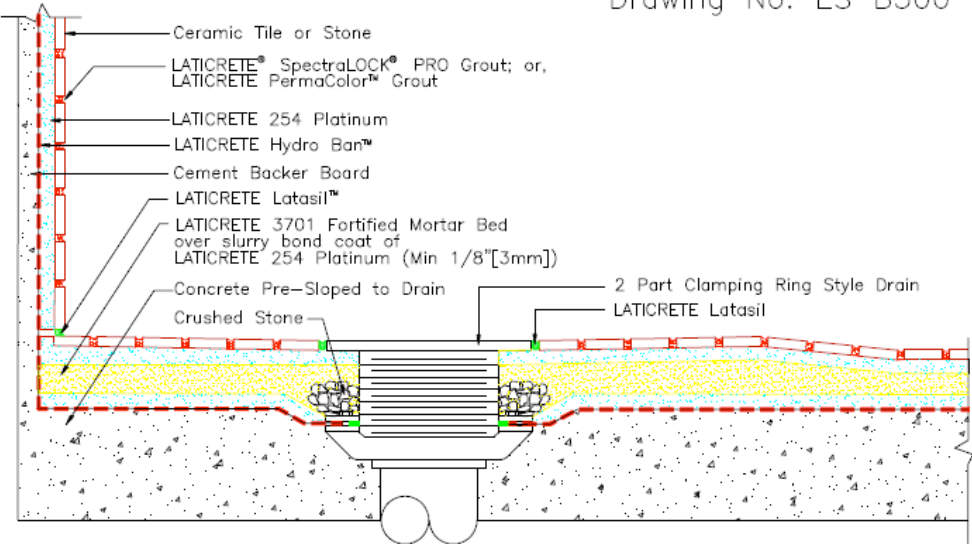

AS A PROFESSIONAL CONTRACTOR, LATICRETE OFFERS TECHNICAL SERVICES FREE OF CHARGE. THE USER MAINTAINS ALL RESPONSIBILITY FOR VERIFYING THE APPLICABILITY AND SUFFICIENCY OF THE TECHNICAL SERVICE OR INFORMATION PROVIDED.

Revision Date: 5/09 Scale: N.T.S.

©2009 LATICRETE INTERNATIONAL, INC. ALL RIGHTS RESERVED. THE RIGHT TO UTILIZE LATICRETE TERMS FOR COMMERCIAL PURPOSES IS GRANTED EXCLUSIVELY TO CONTRACTORS, ARCHITECTS, QUANTITY SURVEYORS, ENGINEERS, AND SPECIFICATION WRITERS. LATICRETE (®), LATASIL (®) ARE REGISTERED TRADEMARKS OF LATICRETE INTERNATIONAL, INC. IN U.S. FOREIGN PATENT AND TRADEMARK OFFICES. MARCA REGISTRADA. ALL OTHER TRADEMARKS ARE PROPERTY OF THEIR RESPECTIVE COMPANIES.

Drawing No. ES B412

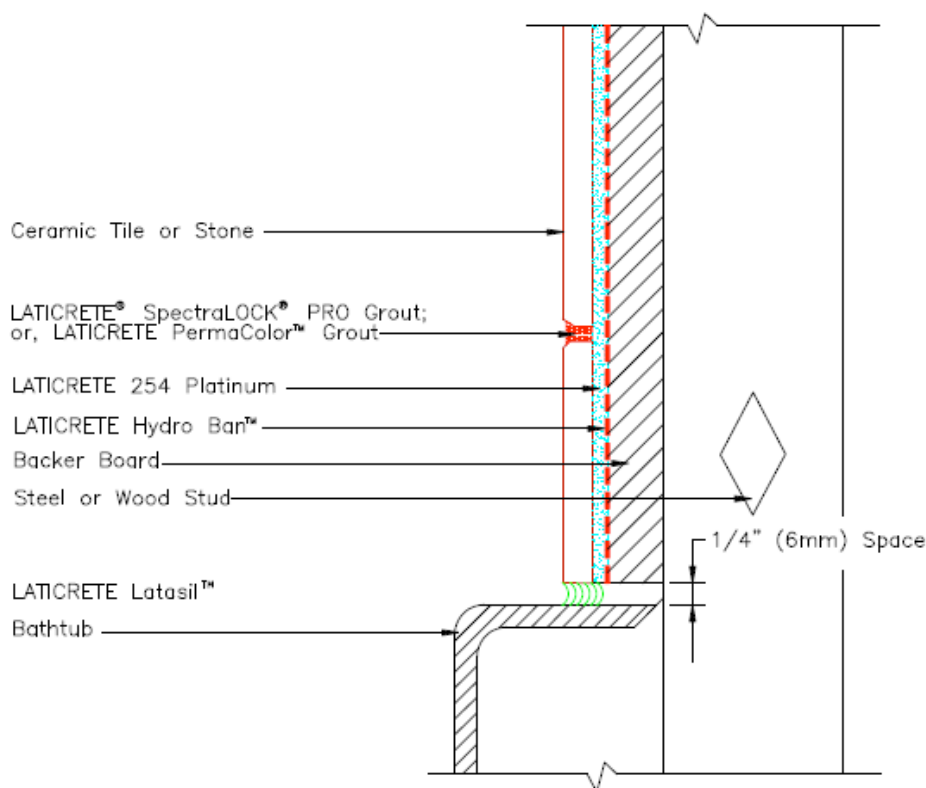

Revision Date: 5/09

Scale: N.T.S.

AS A PROFESSIONAL COURTESY, LATICRETE OFFERS TECHNICAL SERVICE FREE OF CHARGE. THE USER WARRANTS ALL RESPONSIBILITY FOR VERIFYING THE APPLICABILITY AND SUITABILITY OF THE TECHNICAL SERVICE OR INFORMATION PROVIDED.

(©2009 LATICRETE INTERNATIONAL, INC. ALL RIGHTS RESERVED. THE RIGHT TO UTILIZE LATICRETE DETAILS FOR COMMERCIAL PURPOSES IS GRANTED EXCLUSIVELY TO CONTRACTORS, ARCHITECTS, QUANTITY SURVEYORS, ENGINEERS, AND SPECIFICATIONS WRITERS. LATICRETE (®), LATICRETE (®) ARE REGISTERED TRADEMARKS OF LATICRETE INTERNATIONAL, INC. US & FOREIGN PATENT AND TRADEMARK OFFICES. MARCA REGISTRADA. ALL OTHER TRADEMARKS ARE PROPERTY OF THEIR RESPECTIVE COMPANIES.

Drawing No. ES B415

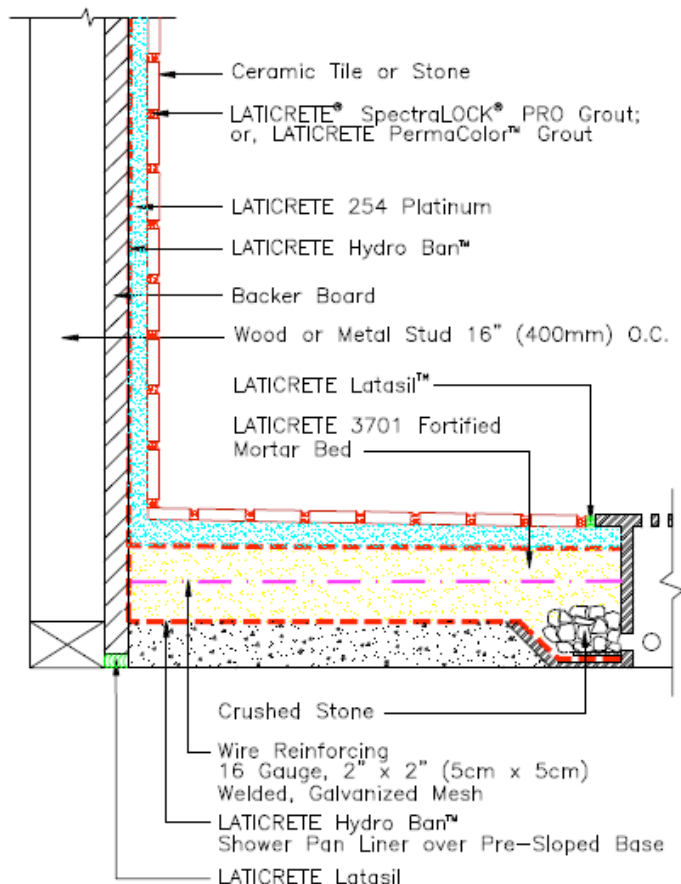

Revision Date: 5/09 Scale: N.T.S.

AS A PROFESSIONAL COURTESY, LATICRETE OFFERS TECHNICAL SERVICE FREE OF CHARGE. THE USER WARRANTS ALL RESPONSIBILITY FOR VERIFYING THE APPLICABILITY AND SUITABILITY OF THE TECHNICAL SERVICE OR INFORMATION PROVIDED.

(©2009 LATICRETE INTERNATIONAL, INC. ALL RIGHTS RESERVED. THE RIGHT TO UTILIZE LATICRETE DETAILS FOR COMMERCIAL PURPOSES IS GRANTED EXCLUSIVELY TO CONTRACTORS, ARCHITECTS, QUANTITY SURVEYORS, ENGINEERS, AND SPECIFICATIONS WRITERS. LATICRETE (®), LATICRETE (®) ARE REGISTERED TRADEMARKS OF LATICRETE INTERNATIONAL, INC. US & FOREIGN PATENT AND TRADEMARK OFFICES. MARCA REGISTRADA. ALL OTHER TRADEMARKS ARE PROPERTY OF THEIR RESPECTIVE COMPANIES.

Drawing No. ES B419

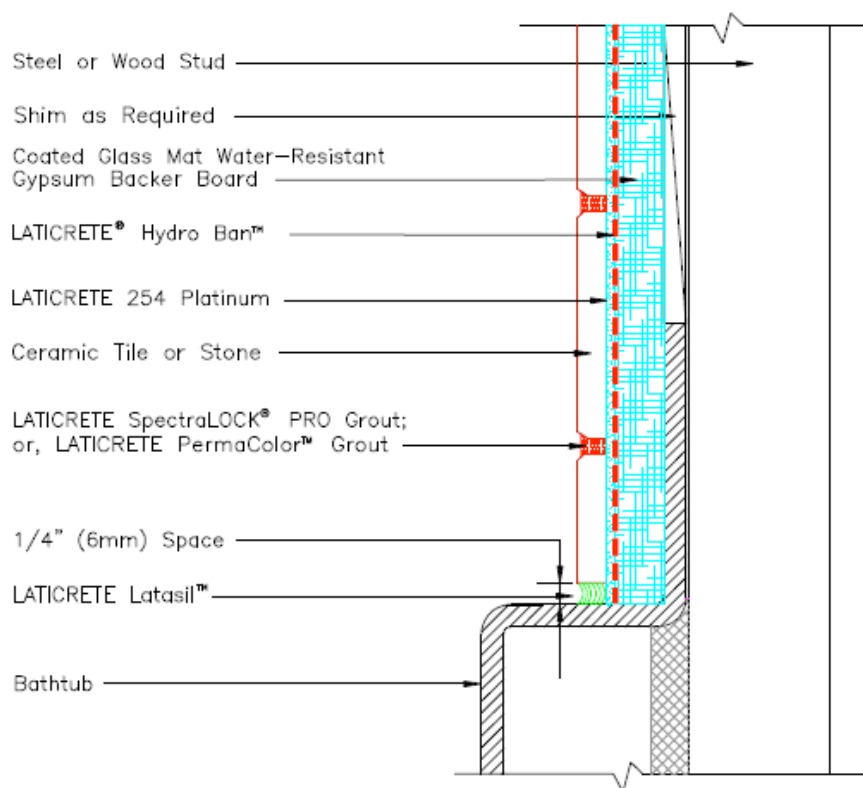

Revision Date: 5/09

Scale: N.T.S.

AS A PROFESSIONAL COURTESY, LATICRETE OFFERS TECHNICAL SERVICES FREE OF CHARGE. THE USER MAINTAINS ALL RESPONSIBILITY FOR VERIFYING THE APPLICABILITY AND SUITABILITY OF THE TECHNICAL SERVICE OR INFORMATION PROVIDED.

(©2009 LATICRETE INTERNATIONAL, INC. ALL RIGHTS RESERVED. THE RIGHT TO UTILIZE LATICRETE DETAILS FOR COMMERCIAL PURPOSES IS GRANTED EXCLUSIVELY TO CONTRACTORS, ARCHITECTS, JANITORS, SURVEYORS, ENGINEERS, AND SPECIFICATION WRITERS. LATICRETE (®), LATAPOXY (®) ARE REGISTERED TRADEMARKS OF LATICRETE INTERNATIONAL, INC. US & FOREIGN PATENT AND TRADEMARK OFFICES. MARCA REGISTRADA. ALL OTHER TRADEMARKS ARE PROPERTY OF THEIR RESPECTIVE COMPANIES.

Drawing No. ES SR614

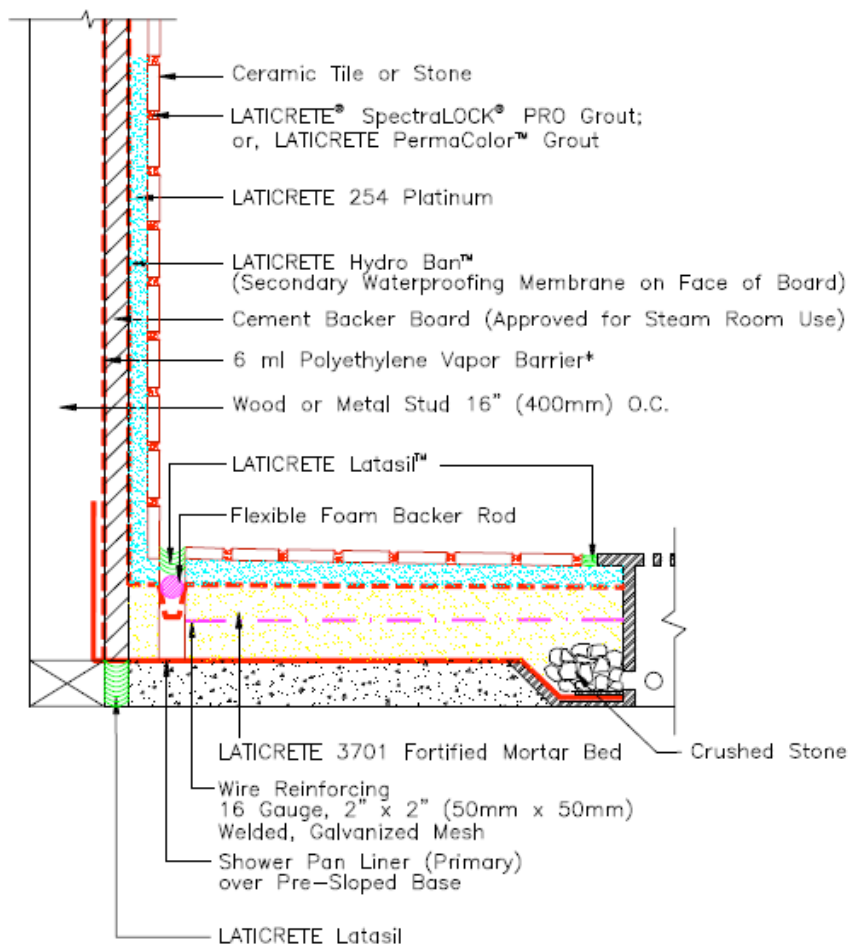

* Vapor Barrier laps into Shower Pan Membrane (as shown)

Revision Date: 5/09 Scale: N.T.S.

AS A PROFESSIONAL COURTESY, LATICRETE OFFERS TECHNICAL SERVICE FREE OF CHARGE. THE USER ASSUMES ALL RESPONSIBILITY FOR VERIFYING THE APPLICABILITY AND SUITABILITY OF THE TECHNICAL SERVICE OR INFORMATION PROVIDED.

(©)2009 LATICRETE INTERNATIONAL, INC. ALL RIGHTS RESERVED. THE RIGHT TO UTILIZE LATICRETE DETAILS FOR COMMERCIAL PURPOSES IS GRANTED EXCLUSIVELY TO CONTRACTORS, ARCHITECTS, QUANTITY SURVEYORS, ENGINEERS, AND SPECIFICATIONS WRITERS. LATICRETE (®), LATACRETE (®) ARE REGISTERED TRADEMARKS OF LATICRETE INTERNATIONAL, INC. US & FOREIGN PATENT AND TRADEMARK OFFICES. MARCA REGISTRADA. ALL OTHER TRADEMARKS ARE PROPERTY OF THEIR RESPECTIVE COMPANIES.

Drawing No. ES WP300

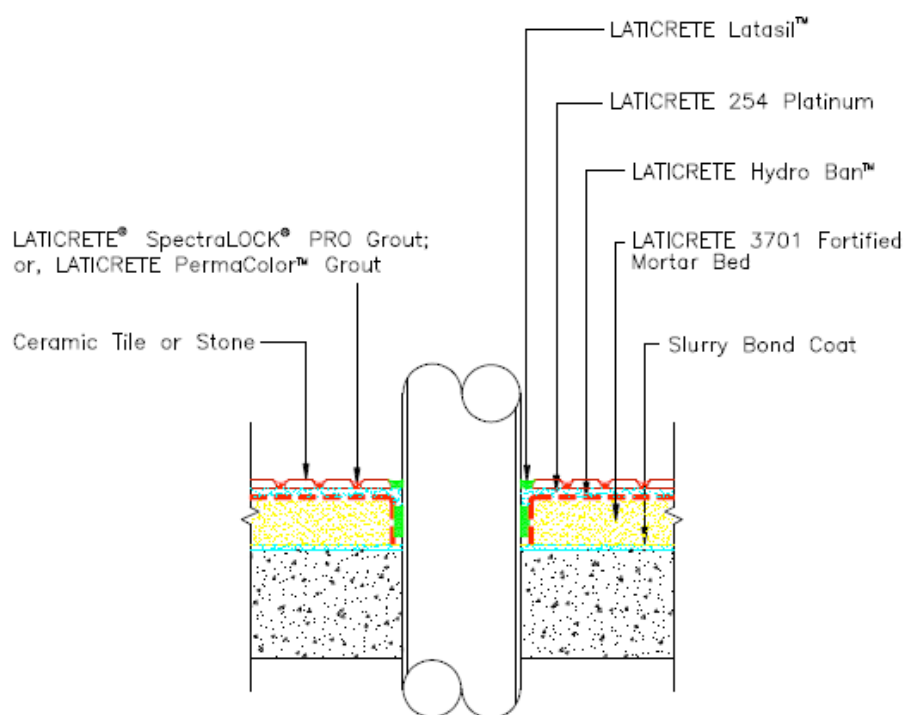

Revision Date: 5/09

Scale: N.T.S.

AS A PROFESSIONAL COURTESY, LATICRETE OFFERS
TECHNICAL SERVICES FREE OF CHARGE. THE USER
MAINTAINS ALL RESPONSIBILITY FOR VERIFYING THE
APPLICABILITY AND SUITABILITY OF THE TECHNICAL
SERVICE OR INFORMATION PROVIDED.

(©2009 LATICRETE INTERNATIONAL, INC. ALL RIGHTS RESERVED. THE RIGHT TO UTILIZE
LATICRETE DETAILS FOR COMMERCIAL PURPOSES IS GRANTED EXCLUSIVELY TO CONTRACTORS,
ARCHITECTS, QUANTITY SURVEYORS, ENGINEERS, AND SPECIFICATIONS WRITERS. LATICRETE (®),
LATAPROXY (®) ARE REGISTERED TRADEMARKS OF LATICRETE INTERNATIONAL, INC. US &
FOREIGN PATENT AND TRADEMARK OFFICES. MARCA REGISTRADA. ALL OTHER TRADEMARKS ARE
PROPERTY OF THEIR RESPECTIVE COMPANIES.

Drawing No. ES WP301

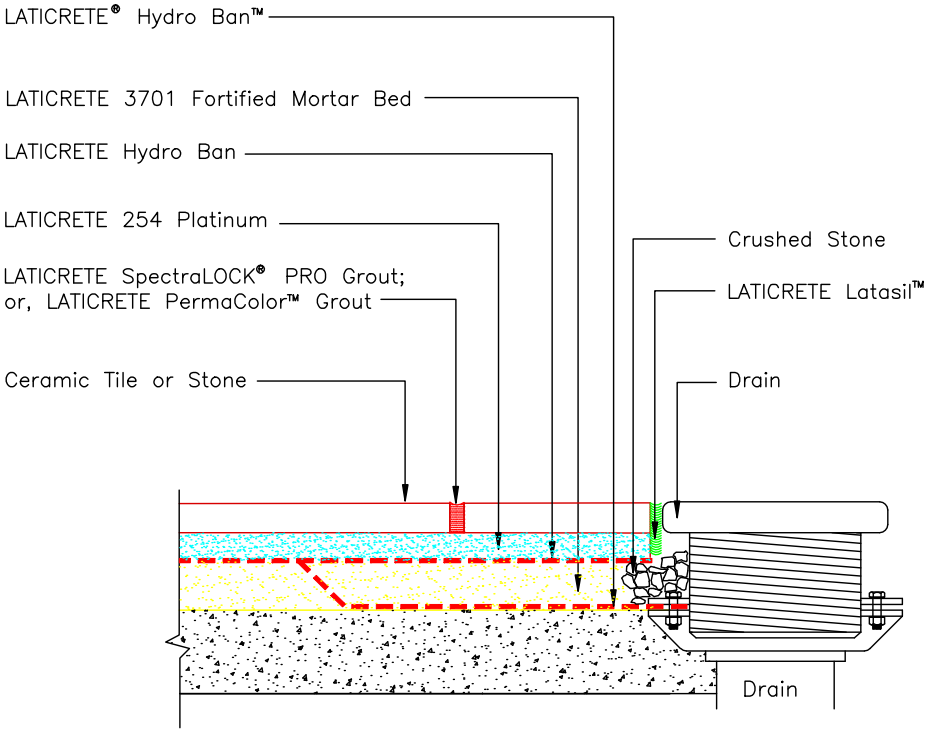

Revision Date: 5/09 Scale: N.T.S.

AS A PROFESSIONAL COURTESY, LATICRETE OFFERS TECHNICAL SERVICES FREE OF CHARGE. THE USER MAINTAINS ALL RESPONSIBILITY FOR VERIFYING THE APPLICABILITY AND SUITABILITY OF THE TECHNICAL SERVICE OR INFORMATION PROVIDED.

(C)2008 LATICRETE INTERNATIONAL, INC. ALL RIGHTS RESERVED. THE RIGHT TO UTILIZE LATICRETE DETAILS FOR COMMERCIAL PURPOSES IS GRANTED EXCLUSIVELY TO CONTRACTORS, ARCHITECTS, QUANTITY SURVEYORS, ENGINEERS, AND SPECIFICATIONS WRITERS. LATICRETE (R), LATAPOXY (R) ARE REGISTERED TRADEMARKS OF LATICRETE INTERNATIONAL, INC. US & FOREIGN PATENT AND TRADEMARK OFFICES. MARCA REGISTRADA. ALL OTHER TRADEMARKS ARE PROPERTY OF THEIR RESPECTIVE COMPANIES.

Drawing No. ES WP302

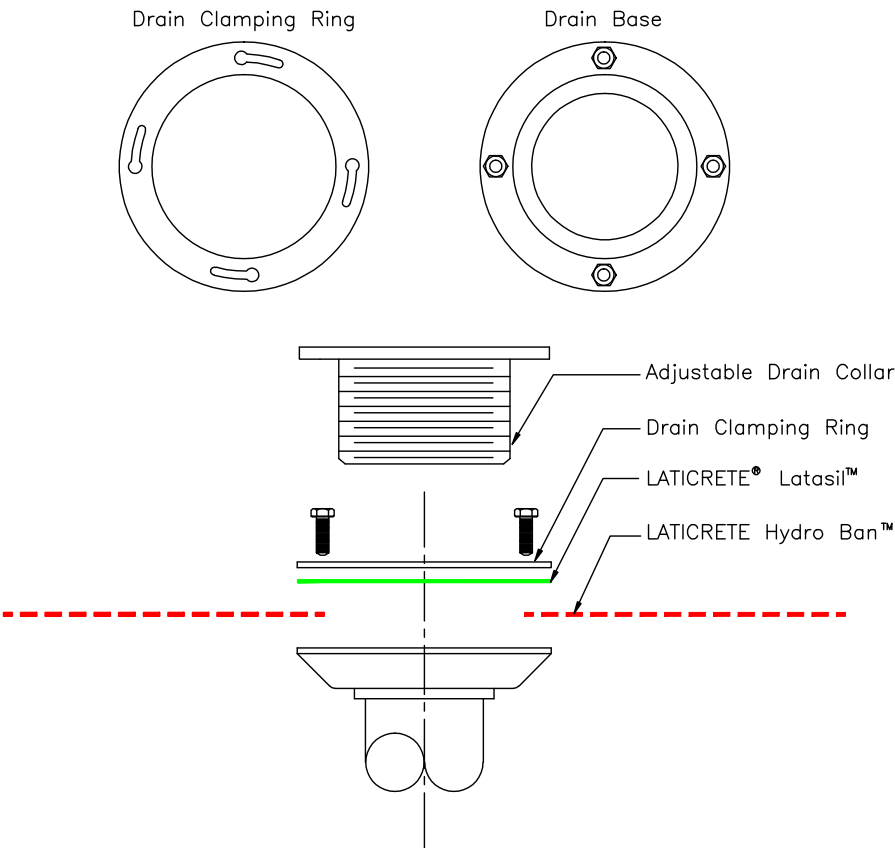

Revision Date: 5/09 Scale: N.T.S.

AS A PROFESSIONAL COURTESY, LATICRETE OFFERS TECHNICAL SERVICES FREE OF CHARGE. THE USER MAINTAINS ALL RESPONSIBILITY FOR VERIFYING THE APPLICABILITY AND SUITABILITY OF THE TECHNICAL SERVICE OR INFORMATION PROVIDED.

(C)2008 LATICRETE INTERNATIONAL, INC. ALL RIGHTS RESERVED. THE RIGHT TO UTILIZE LATICRETE DETAILS FOR COMMERCIAL PURPOSES IS GRANTED EXCLUSIVELY TO CONTRACTORS, ARCHITECTS, QUANTITY SURVEYORS, ENGINEERS, AND SPECIFICATIONS WRITERS. LATICRETE (R), LATAPOXY (R) ARE REGISTERED TRADEMARKS OF LATICRETE INTERNATIONAL, INC. US & FOREIGN PATENT AND TRADEMARK OFFICES. MARCA REGISTRADA. ALL OTHER TRADEMARKS ARE PROPERTY OF THEIR RESPECTIVE COMPANIES.

Drawing No. ES S151 CONCRETE

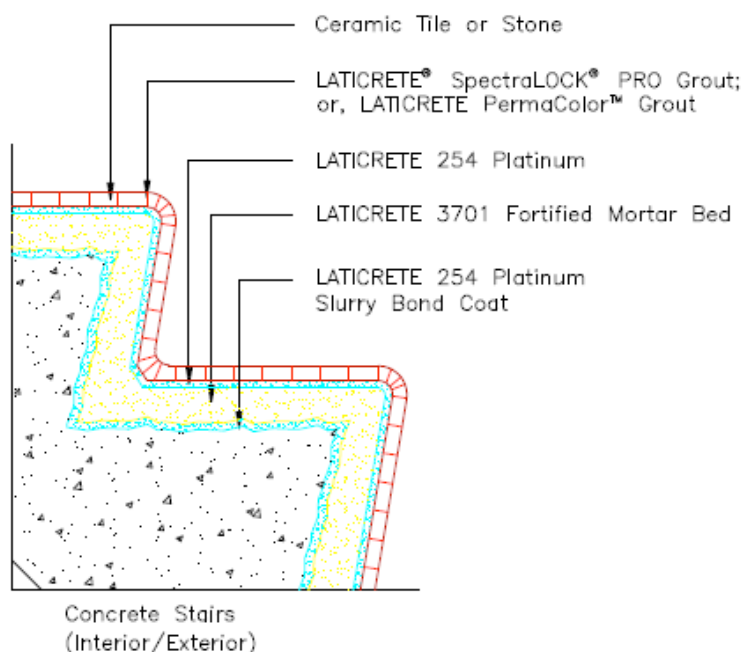

Revision Date: 5/09

Scale: N.T.S.

AS A PROFESSIONAL COURTESY, LATICRETE OFFERS TECHNICAL SERVICE FREE OF CHARGE. THE USER WARRANTS ALL RESPONSIBILITY FOR VERIFYING THE APPLICABILITY AND SUITABILITY OF THE TECHNICAL SERVICE OR INFORMATION PROVIDED.

(©2009 LATICRETE INTERNATIONAL, INC. ALL RIGHTS RESERVED. THE RIGHT TO UTILIZE LATICRETE DETAILS FOR COMMERCIAL PURPOSES IS GRANTED EXCLUSIVELY TO CONTRACTORS, ARCHITECTS, QUANTITY SURVEYORS, ENGINEERS, AND SPECIFICATIONS WRITERS. LATICRETE (®), LATAPROXY (®) ARE REGISTERED TRADEMARKS OF LATICRETE INTERNATIONAL, INC. US & FOREIGN PATENT AND TRADEMARK OFFICES. MARCA REGISTRADA. ALL OTHER TRADEMARKS ARE PROPERTY OF THEIR RESPECTIVE COMPANIES.

Drawing No. ES S151 Stair–Concrete In Metal Pan

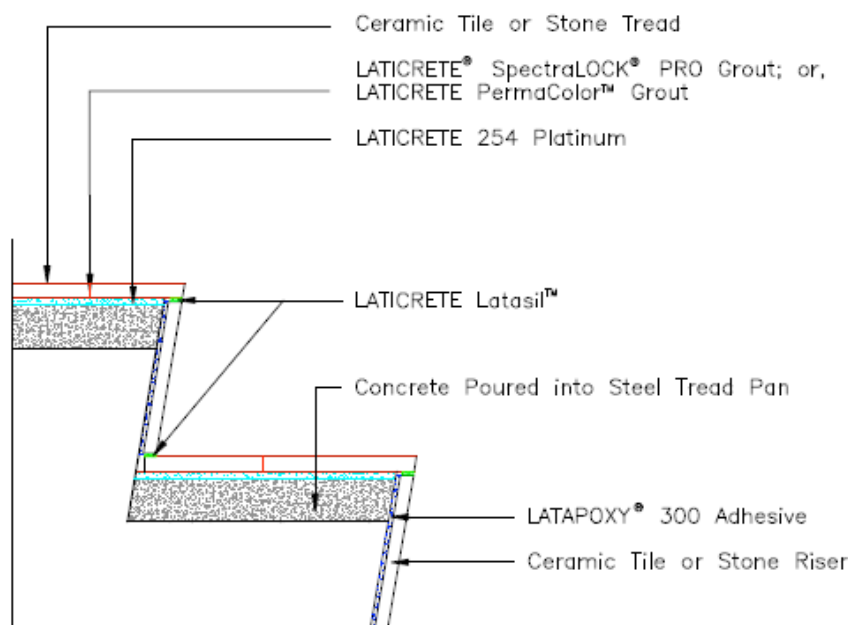

Metal Stairs
(Interior)

Revision Date: 5/09

Scale: N.T.S.

AS A PROFESSIONAL COURTESY, LATICRETE OFFERS TECHNICAL SERVICES FREE OF CHARGE. THE USER MAINTAINS ALL RESPONSIBILITY FOR VERIFYING THE APPLICABILITY AND SUITABILITY OF THE TECHNICAL SERVICE OR INFORMATION PROVIDED.

(©)2009 LATICRETE INTERNATIONAL, INC. ALL RIGHTS RESERVED. THE RIGHT TO UTILIZE LATICRETE DETAILS FOR COMMERCIAL PURPOSES IS GRANTED EXCLUSIVELY TO CONTRACTORS, ARCHITECTS, QUANTITY SURVEYORS, ENGINEERS, AND SPECIFICATIONS WRITERS. LATICRETE (®), LATAPOXY (®) ARE REGISTERED TRADEMARKS OF LATICRETE INTERNATIONAL, INC. US & FOREIGN PATENT AND TRADEMARK OFFICES. MARCA REGISTRADA. ALL OTHER TRADEMARKS ARE PROPERTY OF THEIR RESPECTIVE COMPANIES.

Drawing No. ES S151
METAL

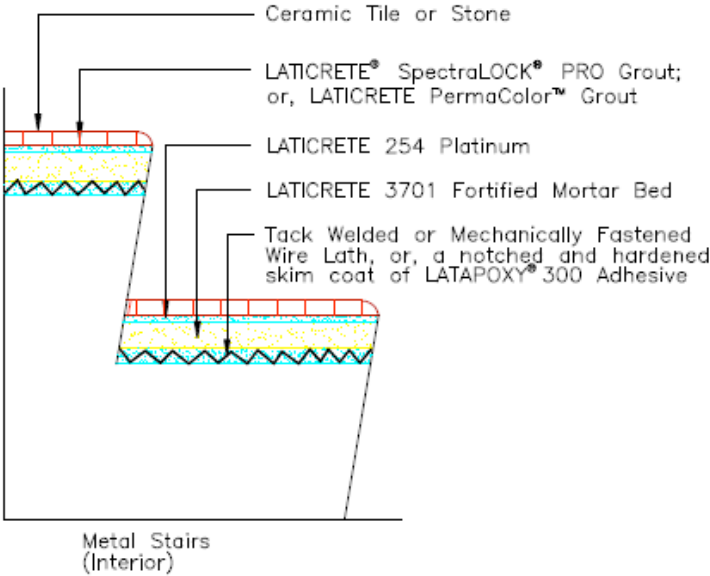

Revision Date: 5/09

Scale: N.T.S.

AS A PROFESSIONAL COURTESY, LATICRETE OFFERS
TECHNICAL SERVICES FREE OF CHARGE. THE USER
MAINTAINS ALL RESPONSIBILITY FOR VERIFYING THE
APPLICABILITY AND SUITABILITY OF THE TECHNICAL
SERVICE OR INFORMATION PROVIDED.

(©2009 LATICRETE INTERNATIONAL, INC. ALL RIGHTS RESERVED. THE RIGHT TO UTILIZE
LATICRETE DETAILS FOR COMMERCIAL PURPOSES IS GRANTED EXCLUSIVELY TO CONTRACTORS,
ARCHITECTS, QUANTITY SURVEYORS, ENGINEERS, AND SPECIFICATIONS WRITERS. LATICRETE (®),
LATAPOXY (®) ARE REGISTERED TRADEMARKS OF LATICRETE INTERNATIONAL, INC. US &
FOREIGN PATENT AND TRADEMARK OFFICES. MARCA REGISTRADA. ALL OTHER TRADEMARKS ARE
PROPERTY OF THEIR RESPECTIVE COMPANIES.

Drawing No. ES S151 WOOD

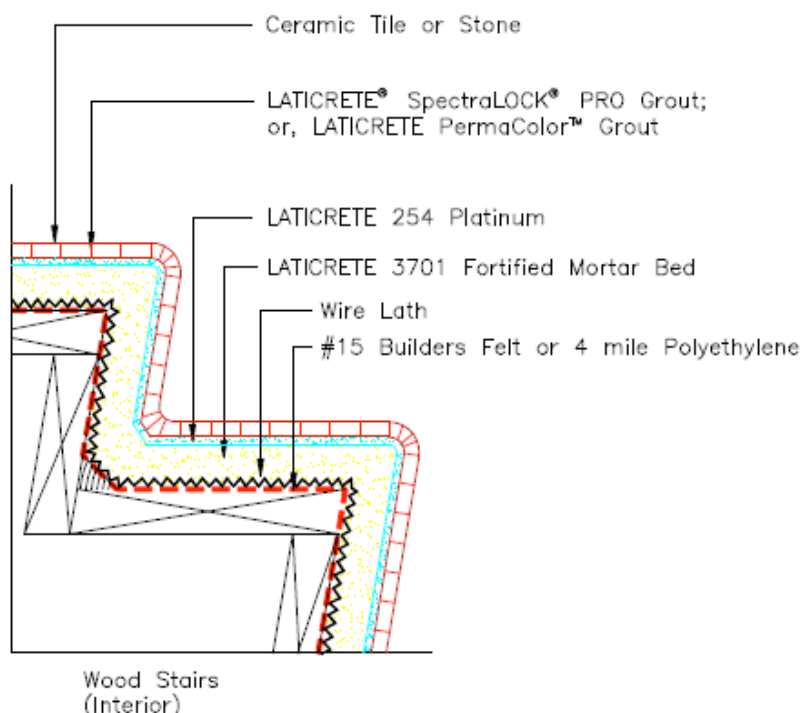

Revision Date: 5/09

Scale: N.T.S.

AS A PROFESSIONAL COURTESY, LATICRETE OFFERS TECHNICAL SERVICES FREE OF CHARGE. THE USER MAINTAINS ALL RESPONSIBILITY FOR VERIFYING THE APPLICABILITY AND SUITABILITY OF THIS TECHNICAL SERVICE OR INFORMATION PROVIDED.

©2009 LATICRETE INTERNATIONAL, INC. ALL RIGHTS RESERVED. THE RIGHT TO UTILIZE LATICRETE DETAILS FOR COMMERCIAL PURPOSES IS GRANTED EXCLUSIVELY TO CONTRACTORS, ARCHITECTS, QUANTITY SURVEYORS, ENGINEERS, AND SPECIFICATIONS WRITERS. LATICRETE (®), LATAPROXY (®) ARE REGISTERED TRADEMARKS OF LATICRETE INTERNATIONAL, INC. US & FOREIGN PATENT AND TRADEMARK OFFICES. MARCA REGISTRADA. ALL OTHER TRADEMARKS ARE PROPERTY OF THEIR RESPECTIVE COMPANIES.

EJ-171 – EXPANSION JOINT ESSENTIALS

Expansion and Control Joints: Provide control or expansion joints as located in contract drawings and in full conformity, especially in width and depth, with architectural details.

1. Substrate joints must carry through, full width, to surface of tile, brick or stone.
2. Install expansion joints in tile, brick or stone work over construction/cold joints or control joints in substrates.
3. Install expansion joints where tile, brick or stone abut restraining surfaces (such as perimeter walls, curbs, columns), changes in plane and corners.
4. Joint width and spacing depends on application – follow TCA Handbook for Ceramic Tile Installation Detail "EJ-171 Expansion Joints" or consult sealant manufacturer for recommendation based on project parameters.
5. Joint width: $\geq 1/8"$ (3 mm) and $\leq 1"$ (25 mm).
6. Joint width: depth ~2:1 but joint depth must be $\geq 1/8"$ (3 mm) and $\leq 1/2"$ (13 mm).
7. Layout (field defined by joints): 1:1 length: width is optimum but must be $\leq 2:1$.

Remove all contaminants and foreign material from joint spaces/surfaces, such as dirt, dust, oil, water, frost, setting/grouting materials, sealers and old sealant/backer. Use LATICRETE® Latasil™ 9118 Primer for underwater and permanent wet area applications, or for porous stone (e.g. limestone, sandstone etc...) installations. Install appropriate Backing Material (e.g. closed cell backer rod) based on expansion joint design and as specified in § 07920. Apply masking tape to face of tile, brick or stone veneer. Use caulking gun, or other applicator, to completely fill joints with sealant. Within 5–10 minutes of filling joint, 'tool' sealant surface to a smooth finish. Remove masking tape immediately after tooling joint. Wipe smears or excess sealant off the face of non-glazed tile, brick, stone or other absorptive surfaces immediately.

Drawing No. ES EJ01

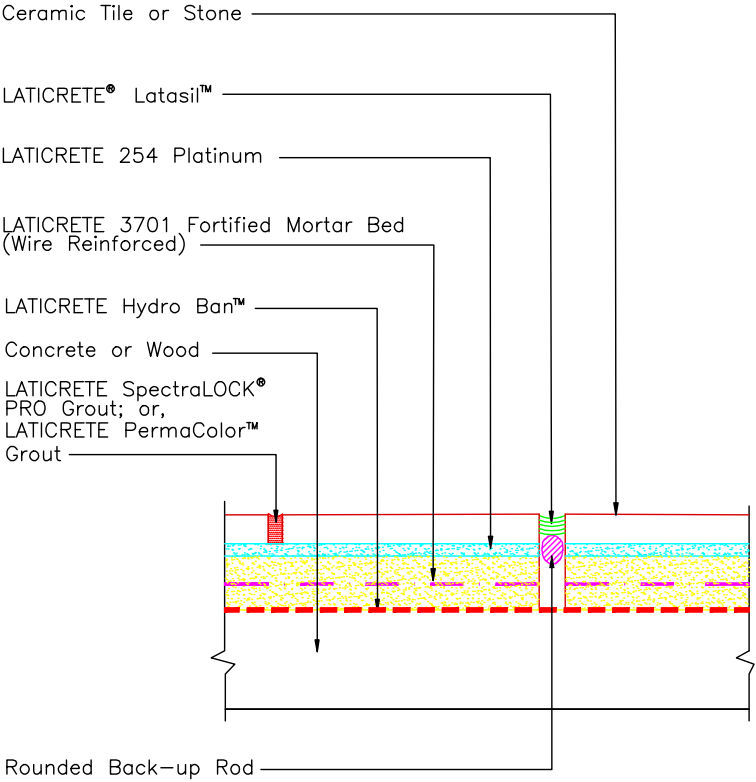

Revision Date: 5/09

Scale: N.T.S.

AS A PROFESSIONAL COURTESY, LATICRETE OFFERS TECHNICAL SERVICES FREE OF CHARGE. THE USER MAINTAINS ALL RESPONSIBILITY FOR VERIFYING THE APPLICABILITY AND SUITABILITY OF THE TECHNICAL SERVICE OR INFORMATION PROVIDED.

(C)2009 LATICRETE INTERNATIONAL, INC. ALL RIGHTS RESERVED. THE RIGHT TO UTILIZE LATICRETE DETAILS FOR COMMERCIAL PURPOSES IS GRANTED EXCLUSIVELY TO CONTRACTORS, ARCHITECTS, QUANTITY SURVEYORS, ENGINEERS, AND SPECIFICATIONS WRITERS. LATICRETE (®), LATAPOXY (®) ARE REGISTERED TRADEMARKS OF LATICRETE INTERNATIONAL, INC. US & FOREIGN PATENT AND TRADEMARK OFFICES. MARCA REGISTRADA. ALL OTHER TRADEMARKS ARE PROPERTY OF THEIR RESPECTIVE COMPANIES.

Drawing No. ES EJ02

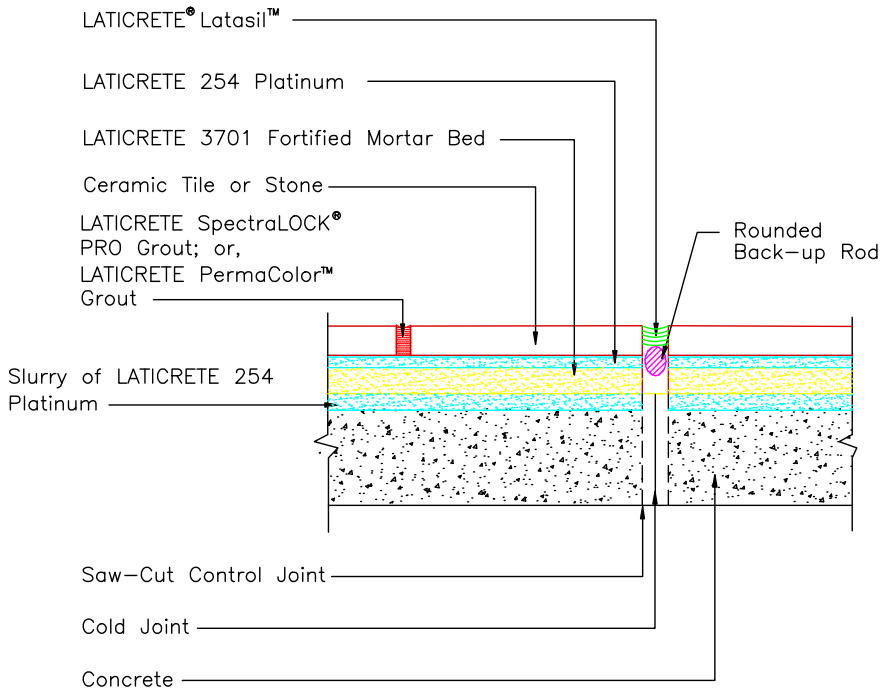

Scale: N.T.S.

AS A PROFESSIONAL COURTESY, LATICRETE OFFERS TECHNICAL SERVICES FREE OF CHARGE. THE USER MAINTAINS ALL RESPONSIBILITY FOR VERIFYING THE APPLICABILITY AND SUITABILITY OF THE TECHNICAL SERVICE OR INFORMATION PROVIDED.

(C)2009 LATICRETE INTERNATIONAL, INC. ALL RIGHTS RESERVED. THE RIGHT TO UTILIZE LATICRETE DETAILS FOR COMMERCIAL PURPOSES IS GRANTED EXCLUSIVELY TO CONTRACTORS, ARCHITECTS, QUANTITY SURVEYORS, ENGINEERS, AND SPECIFICATIONS WRITERS. LATICRETE (R), LATAPOXY (R) ARE REGISTERED TRADEMARKS OF LATICRETE INTERNATIONAL, INC. US & FOREIGN PATENT AND TRADEMARK OFFICES. MARCA REGISTRADA. ALL OTHER TRADEMARKS ARE PROPERTY OF THEIR RESPECTIVE COMPANIES.

Drawing No. ES EJ03

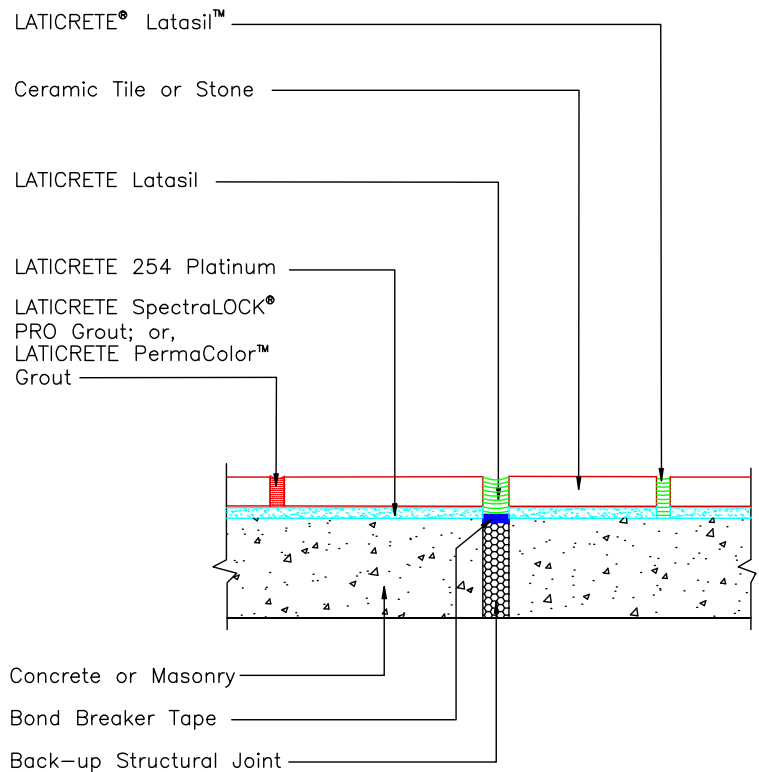

Revision Date: 5/09

Scale: N.T.S.

AS A PROFESSIONAL COURTESY, LATICRETE OFFERS TECHNICAL SERVICES FREE OF CHARGE. THE USER MAINTAINS ALL RESPONSIBILITY FOR VERIFYING THE APPLICABILITY AND SUITABILITY OF THE TECHNICAL SERVICE OR INFORMATION PROVIDED.

(C)2009 LATICRETE INTERNATIONAL, INC. ALL RIGHTS RESERVED. THE RIGHT TO UTILIZE LATICRETE DETAILS FOR COMMERCIAL PURPOSES IS GRANTED EXCLUSIVELY TO CONTRACTORS, ARCHITECTS, QUANTITY SURVEYORS, ENGINEERS, AND SPECIFICATIONS WRITERS. LATICRETE (®), LATAPOXY (®) ARE REGISTERED TRADEMARKS OF LATICRETE INTERNATIONAL, INC. US & FOREIGN PATENT AND TRADEMARK OFFICES. MARCA REGISTRADA. ALL OTHER TRADEMARKS ARE PROPERTY OF THEIR RESPECTIVE COMPANIES.

Drawing No. ES EJ03

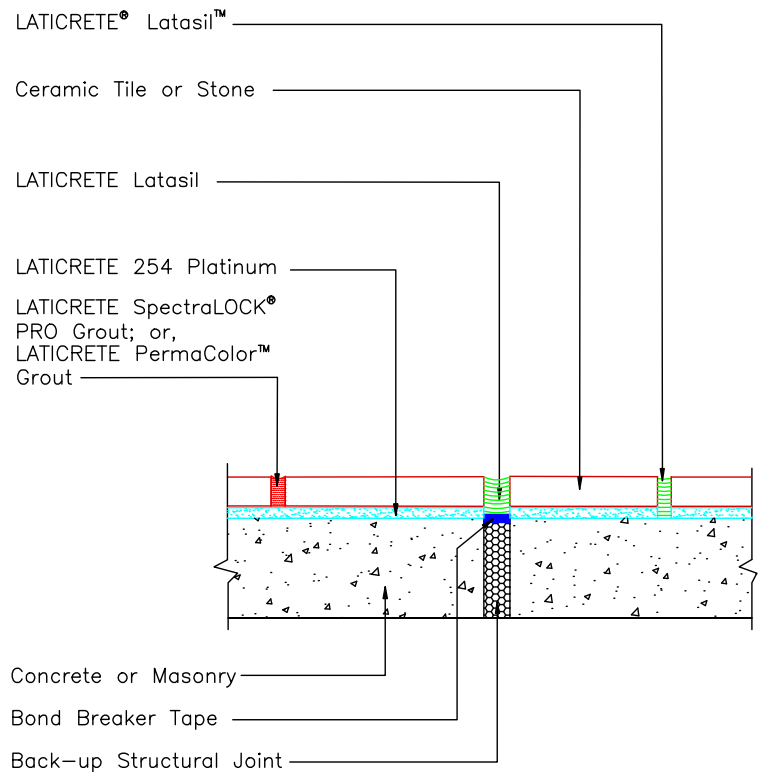

Revision Date: 5/09

Scale: N.T.S.

AS A PROFESSIONAL COURTESY, LATICRETE OFFERS TECHNICAL SERVICES FREE OF CHARGE. THE USER MAINTAINS ALL RESPONSIBILITY FOR VERIFYING THE APPLICABILITY AND SUITABILITY OF THE TECHNICAL SERVICE OR INFORMATION PROVIDED.

(C)2009 LATICRETE INTERNATIONAL, INC. ALL RIGHTS RESERVED. THE RIGHT TO UTILIZE LATICRETE DETAILS FOR COMMERCIAL PURPOSES IS GRANTED EXCLUSIVELY TO CONTRACTORS, ARCHITECTS, QUANTITY SURVEYORS, ENGINEERS, AND SPECIFICATIONS WRITERS. LATICRETE (®), LATAPOXY (®) ARE REGISTERED TRADEMARKS OF LATICRETE INTERNATIONAL, INC. US & FOREIGN PATENT AND TRADEMARK OFFICES. MARCA REGISTRADA. ALL OTHER TRADEMARKS ARE PROPERTY OF THEIR RESPECTIVE COMPANIES.

Drawing No. ES EJ04

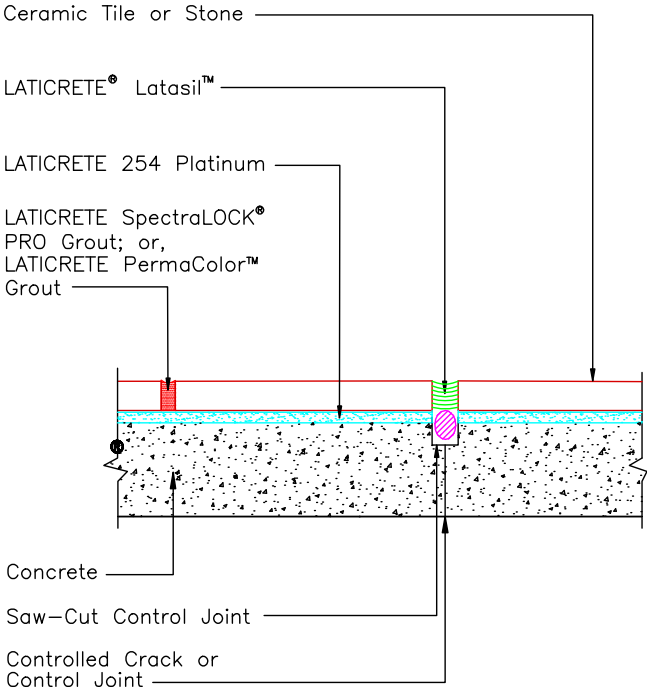

Revision Date: 5/09

Scale: N.T.S.

AS A PROFESSIONAL COURTESY, LATICRETE OFFERS TECHNICAL SERVICES FREE OF CHARGE. THE USER MAINTAINS ALL RESPONSIBILITY FOR VERIFYING THE APPLICABILITY AND SUITABILITY OF THE TECHNICAL SERVICE OR INFORMATION PROVIDED.

(C)2009 LATICRETE INTERNATIONAL, INC. ALL RIGHTS RESERVED. THE RIGHT TO UTILIZE LATICRETE DETAILS FOR COMMERCIAL PURPOSES IS GRANTED EXCLUSIVELY TO CONTRACTORS, ARCHITECTS, QUANTITY SURVEYORS, ENGINEERS, AND SPECIFICATIONS WRITERS. LATICRETE (®), LATAPOXY (®) ARE REGISTERED TRADEMARKS OF LATICRETE INTERNATIONAL, INC. US & FOREIGN PATENT AND TRADEMARK OFFICES. MARCA REGISTRADA. ALL OTHER TRADEMARKS ARE PROPERTY OF THEIR RESPECTIVE COMPANIES.

Drawing No. ES EJ05

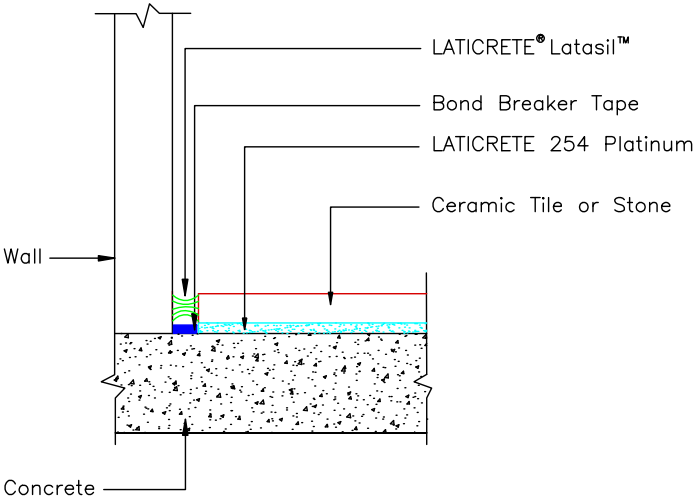

Revision Date: 5/09 Scale: N.T.S.

AS A PROFESSIONAL COURTESY, LATICRETE OFFERS TECHNICAL SERVICES FREE OF CHARGE. THE USER MAINTAINS ALL RESPONSIBILITY FOR VERIFYING THE APPLICABILITY AND SUITABILITY OF THE TECHNICAL SERVICE OR INFORMATION PROVIDED.

(C)2009 LATICRETE INTERNATIONAL, INC. ALL RIGHTS RESERVED. THE RIGHT TO UTILIZE LATICRETE DETAILS FOR COMMERCIAL PURPOSES IS GRANTED EXCLUSIVELY TO CONTRACTORS, ARCHITECTS, QUANTITY SURVEYORS, ENGINEERS, AND SPECIFICATIONS WRITERS. LATICRETE (®), LATAPOXY (®) ARE REGISTERED TRADEMARKS OF LATICRETE INTERNATIONAL, INC. US & FOREIGN PATENT AND TRADEMARK OFFICES. MARCA REGISTRADA. ALL OTHER TRADEMARKS ARE PROPERTY OF THEIR RESPECTIVE COMPANIES.

Drawing No. ES EJ06

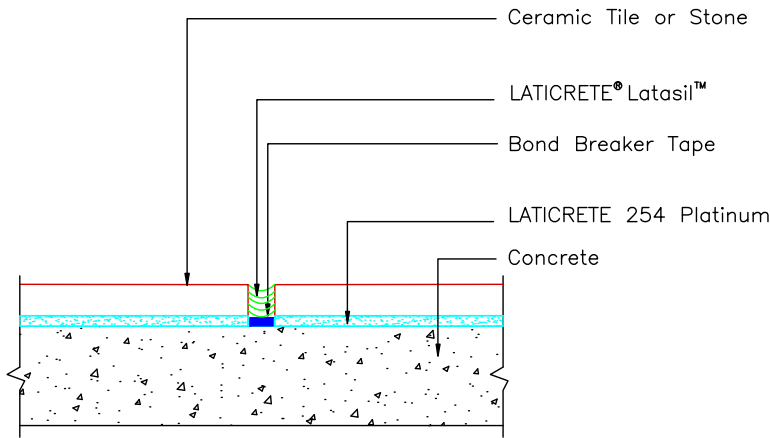

Revision Date: 5/09

Scale: N.T.S.

AS A PROFESSIONAL COURTESY, LATICRETE OFFERS TECHNICAL SERVICES FREE OF CHARGE. THE USER MAINTAINS ALL RESPONSIBILITY FOR VERIFYING THE APPLICABILITY AND SUITABILITY OF THE TECHNICAL SERVICE OR INFORMATION PROVIDED.

(C)2009 LATICRETE INTERNATIONAL, INC. ALL RIGHTS RESERVED. THE RIGHT TO UTILIZE LATICRETE DETAILS FOR COMMERCIAL PURPOSES IS GRANTED EXCLUSIVELY TO CONTRACTORS, ARCHITECTS, QUANTITY SURVEYORS, ENGINEERS, AND SPECIFICATIONS WRITERS. LATICRETE (®), LATAPOXY (®) ARE REGISTERED TRADEMARKS OF LATICRETE INTERNATIONAL, INC. US & FOREIGN PATENT AND TRADEMARK OFFICES. MARCA REGISTRADA. ALL OTHER TRADEMARKS ARE PROPERTY OF THEIR RESPECTIVE COMPANIES.

Drawing No. ES EJ07

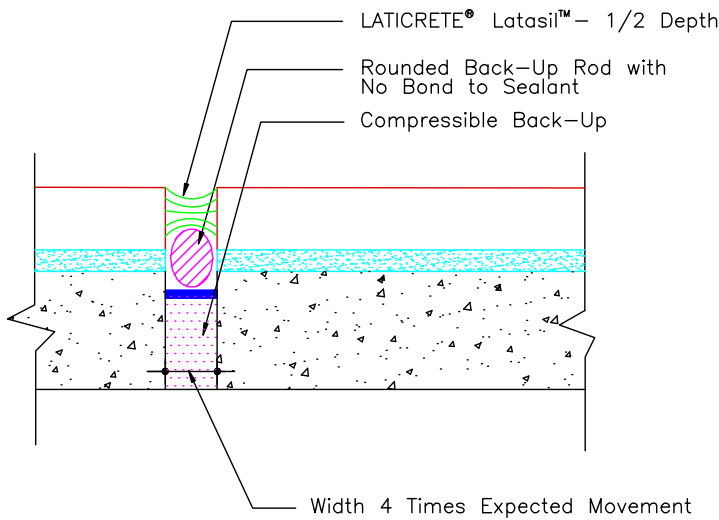

Revision Date: 5/09 Scale: N.T.S.

AS A PROFESSIONAL COURTESY, LATICRETE OFFERS TECHNICAL SERVICES FREE OF CHARGE. THE USER MAINTAINS ALL RESPONSIBILITY FOR VERIFYING THE APPLICABILITY AND SUITABILITY OF THE TECHNICAL SERVICE OR INFORMATION PROVIDED.

(C)2009 LATICRETE INTERNATIONAL, INC. ALL RIGHTS RESERVED. THE RIGHT TO UTILIZE LATICRETE DETAILS FOR COMMERCIAL PURPOSES IS GRANTED EXCLUSIVELY TO CONTRACTORS, ARCHITECTS, QUANTITY SURVEYORS, ENGINEERS, AND SPECIFICATIONS WRITERS. LATICRETE (®), LATAPOXY (®) ARE REGISTERED TRADEMARKS OF LATICRETE INTERNATIONAL, INC. US & FOREIGN PATENT AND TRADEMARK OFFICES. MARCA REGISTRADA. ALL OTHER TRADEMARKS ARE PROPERTY OF THEIR RESPECTIVE COMPANIES.

Drawing No. ES EJ08

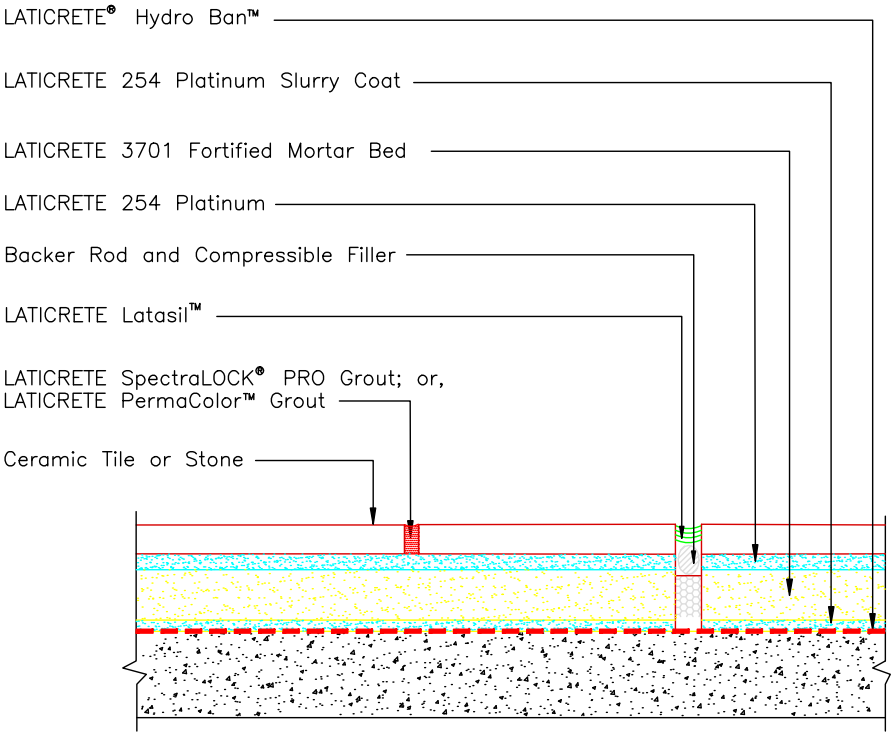

Revision Date: 5/09

Scale: N.T.S.

AS A PROFESSIONAL COURTESY, LATICRETE OFFERS TECHNICAL SERVICES FREE OF CHARGE. THE USER MAINTAINS ALL RESPONSIBILITY FOR VERIFYING THE APPLICABILITY AND SUITABILITY OF THE TECHNICAL SERVICE OR INFORMATION PROVIDED.

(C)2009 LATICRETE INTERNATIONAL, INC. ALL RIGHTS RESERVED. THE RIGHT TO UTILIZE LATICRETE DETAILS FOR COMMERCIAL PURPOSES IS GRANTED EXCLUSIVELY TO CONTRACTORS, ARCHITECTS, QUANTITY SURVEYORS, ENGINEERS, AND SPECIFICATIONS WRITERS. LATICRETE (®), LATAPOXY (®) ARE REGISTERED TRADEMARKS OF LATICRETE INTERNATIONAL, INC. US & FOREIGN PATENT AND TRADEMARK OFFICES. MARCA REGISTRADA. ALL OTHER TRADEMARKS ARE PROPERTY OF THEIR RESPECTIVE COMPANIES.

Drawing No. ES EJ09

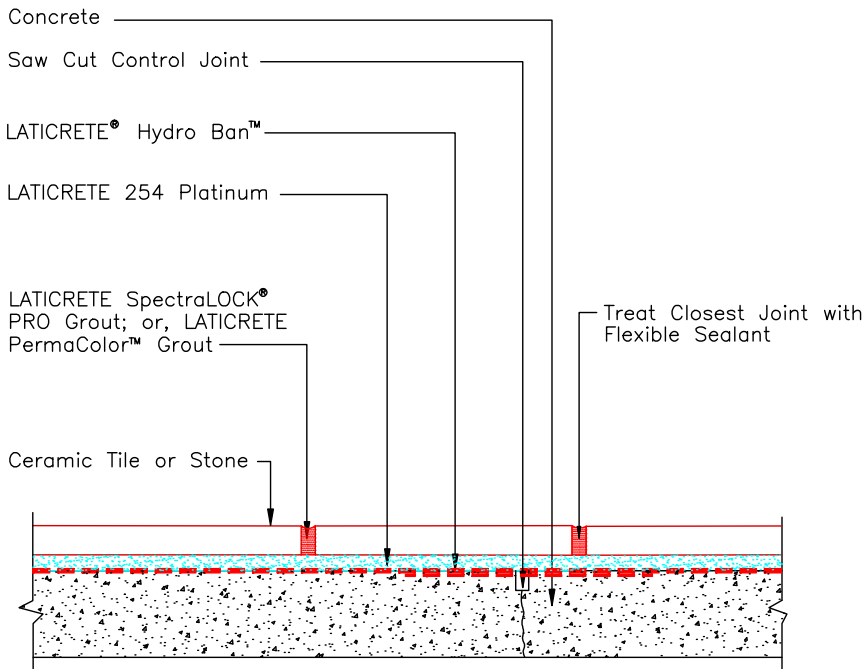

Revision Date: 5/09

Scale: N.T.S.

AS A PROFESSIONAL COURTESY, LATICRETE OFFERS TECHNICAL SERVICES FREE OF CHARGE. THE USER MAINTAINS ALL RESPONSIBILITY FOR VERIFYING THE APPLICABILITY AND SUITABILITY OF THE TECHNICAL SERVICE OR INFORMATION PROVIDED.

(C)2009 LATICRETE INTERNATIONAL, INC. ALL RIGHTS RESERVED. THE RIGHT TO UTILIZE LATICRETE DETAILS FOR COMMERCIAL PURPOSES IS GRANTED EXCLUSIVELY TO CONTRACTORS, ARCHITECTS, QUANTITY SURVEYORS, ENGINEERS, AND SPECIFICATIONS WRITERS. LATICRETE (R), LATAPOXY (R) ARE REGISTERED TRADEMARKS OF LATICRETE INTERNATIONAL, INC. US & FOREIGN PATENT AND TRADEMARK OFFICES. MARCA REGISTRADA. ALL OTHER TRADEMARKS ARE PROPERTY OF THEIR RESPECTIVE COMPANIES.

Drawing No. ES EJ10

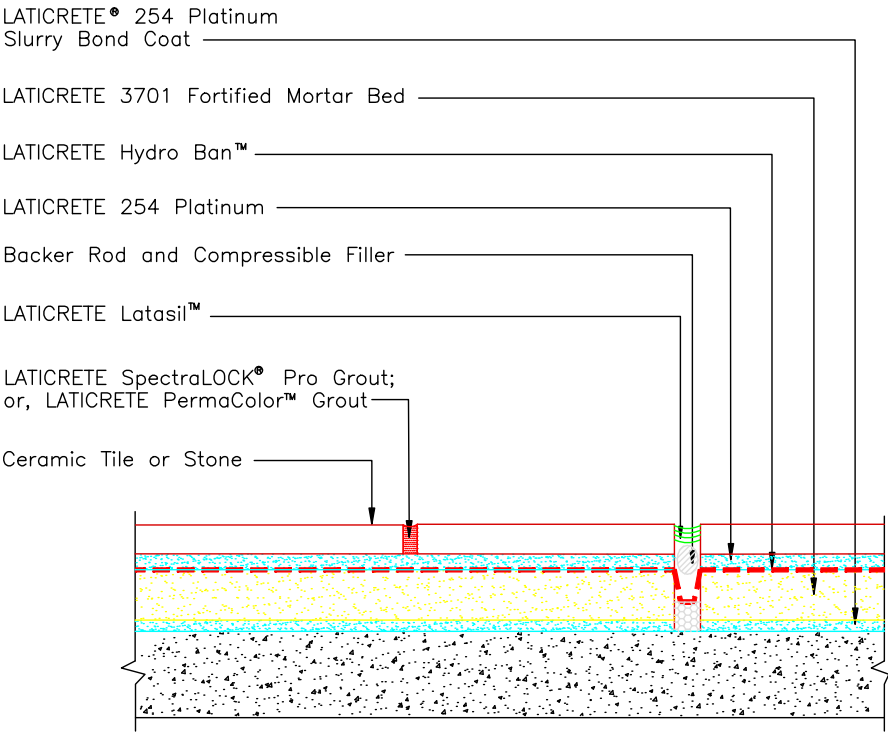

Revision Date: 5/09

Scale: N.T.S.

AS A PROFESSIONAL COURTESY, LATICRETE OFFERS TECHNICAL SERVICES FREE OF CHARGE. THE USER MAINTAINS ALL RESPONSIBILITY FOR VERIFYING THE APPLICABILITY AND SUITABILITY OF THE TECHNICAL SERVICE OR INFORMATION PROVIDED.

(C)2009 LATICRETE INTERNATIONAL, INC. ALL RIGHTS RESERVED. THE RIGHT TO UTILIZE LATICRETE DETAILS FOR COMMERCIAL PURPOSES IS GRANTED EXCLUSIVELY TO CONTRACTORS, ARCHITECTS, QUANTITY SURVEYORS, ENGINEERS, AND SPECIFICATIONS WRITERS. LATICRETE (®), LATAPOXY (®) ARE REGISTERED TRADEMARKS OF LATICRETE INTERNATIONAL, INC. US & FOREIGN PATENT AND TRADEMARK OFFICES. MARCA REGISTRADA. ALL OTHER TRADEMARKS ARE PROPERTY OF THEIR RESPECTIVE COMPANIES.

Drawing No. ES EJ11

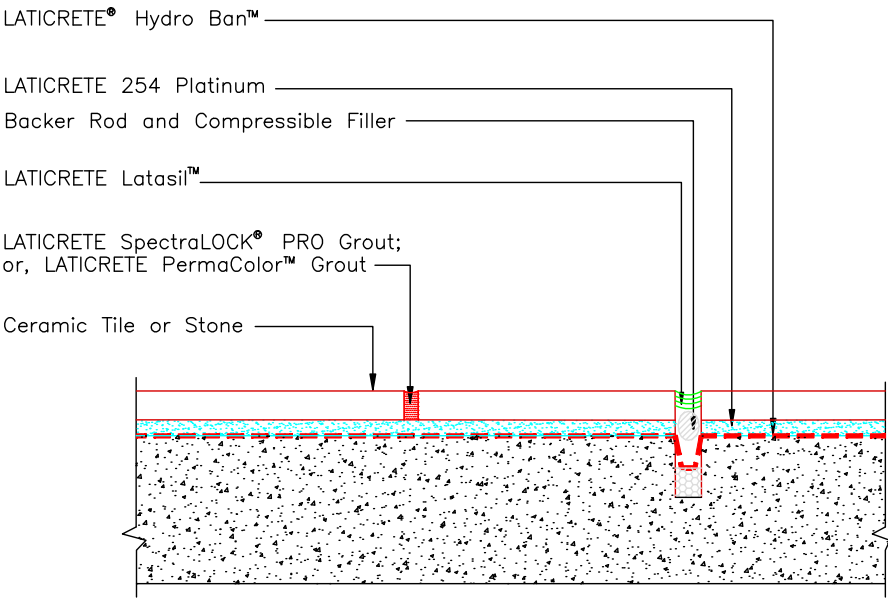

Revision Date: 5/09

Scale: N.T.S.

AS A PROFESSIONAL COURTESY, LATICRETE OFFERS TECHNICAL SERVICES FREE OF CHARGE. THE USER MAINTAINS ALL RESPONSIBILITY FOR VERIFYING THE APPLICABILITY AND SUITABILITY OF THE TECHNICAL SERVICE OR INFORMATION PROVIDED.

(C)2009 LATICRETE INTERNATIONAL, INC. ALL RIGHTS RESERVED. THE RIGHT TO UTILIZE LATICRETE DETAILS FOR COMMERCIAL PURPOSES IS GRANTED EXCLUSIVELY TO CONTRACTORS, ARCHITECTS, QUANTITY SURVEYORS, ENGINEERS, AND SPECIFICATIONS WRITERS. LATICRETE (®), LATAPOXY (®) ARE REGISTERED TRADEMARKS OF LATICRETE INTERNATIONAL, INC. US & FOREIGN PATENT AND TRADEMARK OFFICES. MARCA REGISTRADA. ALL OTHER TRADEMARKS ARE PROPERTY OF THEIR RESPECTIVE COMPANIES.

Drawing No. ES EJ12

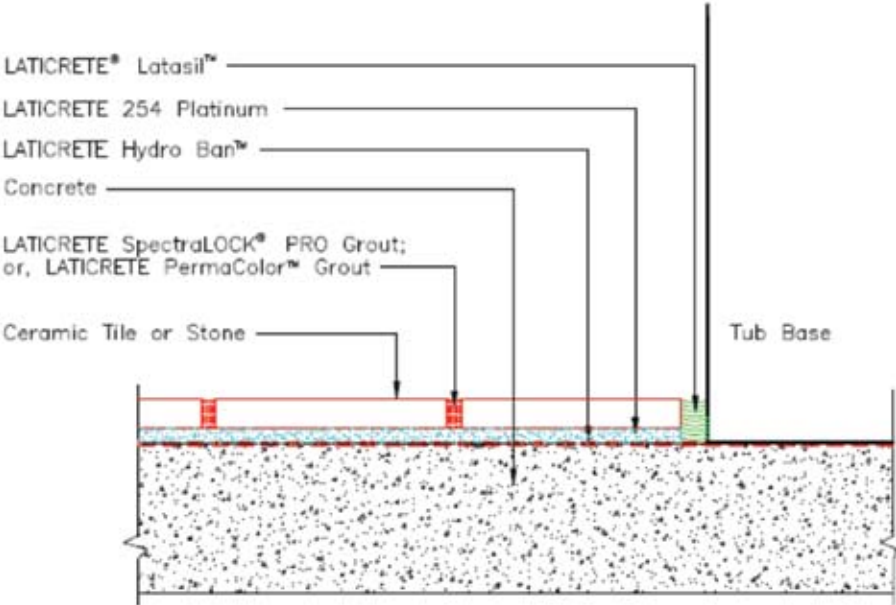

Revision Date: 5/09 Scale: N.T.S.

AS A PROFESSIONAL COURTESY, LATICRETE OFFERS TECHNICAL SERVICES FREE OF CHARGE. THE USER ASSUMES ALL RESPONSIBILITY FOR VERIFYING THE APPLICABILITY AND SUITABILITY OF THE TECHNICAL SERVICE OR INFORMATION PROVIDED.

©2009 LATICRETE INTERNATIONAL, INC. ALL RIGHTS RESERVED. THE RIGHT TO UTILIZE LATICRETE DETAILS FOR COMMERCIAL PURPOSES IS GRANTED EXCLUSIVELY TO CONTRACTORS, ARCHITECTS, QUANTITY SURVEYORS, ENGINEERS, AND SPECIFICATIONS WRITERS. LATICRETE (®), LATICRETE (®) ARE REGISTERED TRADEMARKS OF LATICRETE INTERNATIONAL, INC. US & FOREIGN PATENT AND TRADEMARK OFFICES. MARCA REGISTRADA. ALL OTHER TRADEMARKS ARE PROPERTY OF THEIR RESPECTIVE COMPANIES.

Drawing No. ES EJ13

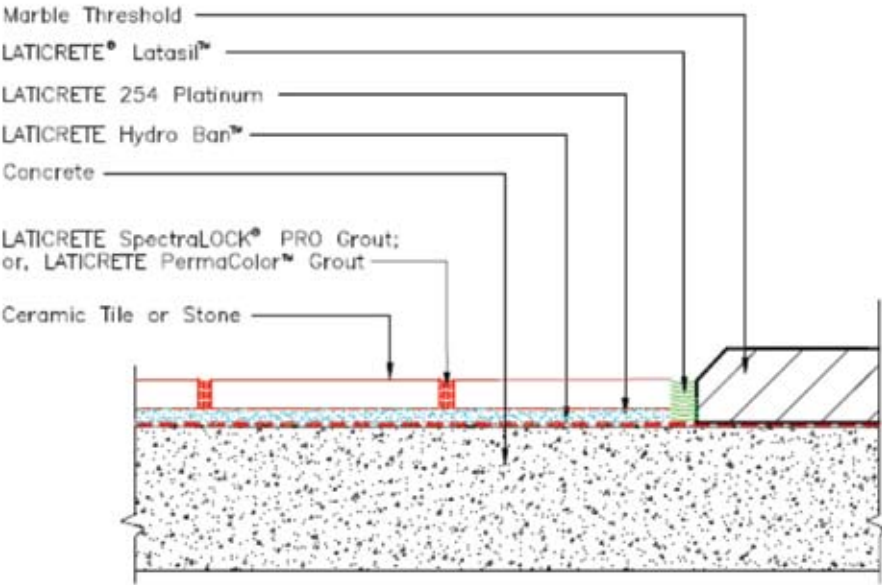

Revision Date: 5/09 Scale: N.T.S.

AS A PROFESSIONAL COURTESY, LATICRETE OFFERS TECHNICAL SERVICE FREE OF CHARGE TO THE USER. MAINTAINING ALL RESPONSIBILITY FOR VERIFYING THE APPROPRIATE AND SUITABILITY OF THE TECHNICAL SERVICE OR INFORMATION PROVIDED.

©2009 LATICRETE INTERNATIONAL, INC. ALL RIGHTS RESERVED. THE RIGHT TO UTILIZE LATICRETE DETAILS FOR COMMERCIAL PURPOSES IS GRANTED EXCLUSIVELY TO CONTRACTORS, ARCHITECTS, QUALITY SURVEYORS, ENGINEERS, AND SPECIFICATION WRITERS. LATICRETE (®), LATAPORT (®) ARE REGISTERED TRADEMARKS OF LATICRETE INTERNATIONAL, INC. US & FOREIGN PATENT AND TRADEMARK OFFICES. WATCH FOR OTHER ALL OTHER TRADEMARKS ARE PROPERTY OF THEIR RESPECTIVE OWNERS.

Drawing No. ES EJ14

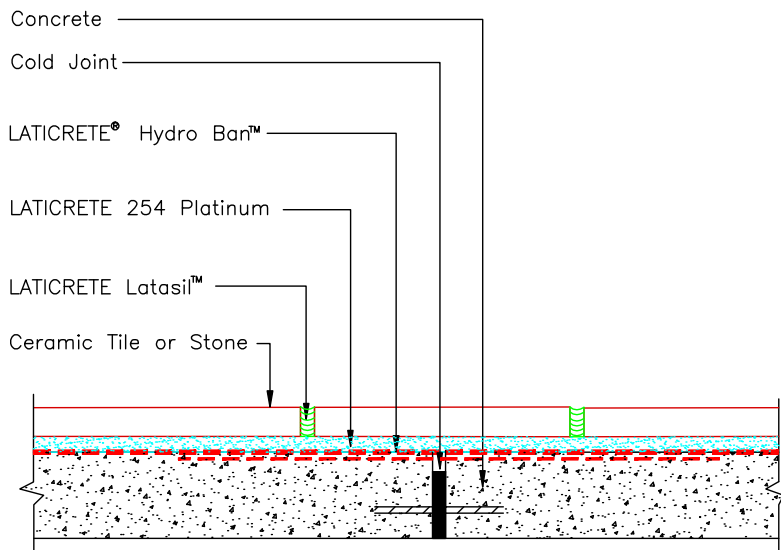

Revision Date: 5/09

Scale: N.T.S.

AS A PROFESSIONAL COURTESY, LATICRETE OFFERS TECHNICAL SERVICES FREE OF CHARGE. THE USER MAINTAINS ALL RESPONSIBILITY FOR VERIFYING THE APPLICABILITY AND SUITABILITY OF THE TECHNICAL SERVICE OR INFORMATION PROVIDED.

(C)2009 LATICRETE INTERNATIONAL, INC. ALL RIGHTS RESERVED. THE RIGHT TO UTILIZE LATICRETE DETAILS FOR COMMERCIAL PURPOSES IS GRANTED EXCLUSIVELY TO CONTRACTORS, ARCHITECTS, QUANTITY SURVEYORS, ENGINEERS, AND SPECIFICATIONS WRITERS. LATICRETE (R), LATAPOXY (R) ARE REGISTERED TRADEMARKS OF LATICRETE INTERNATIONAL, INC. US & FOREIGN PATENT AND TRADEMARK OFFICES. MARCA REGISTRADA. ALL OTHER TRADEMARKS ARE PROPERTY OF THEIR RESPECTIVE COMPANIES.

Drawing No. ES EJ15

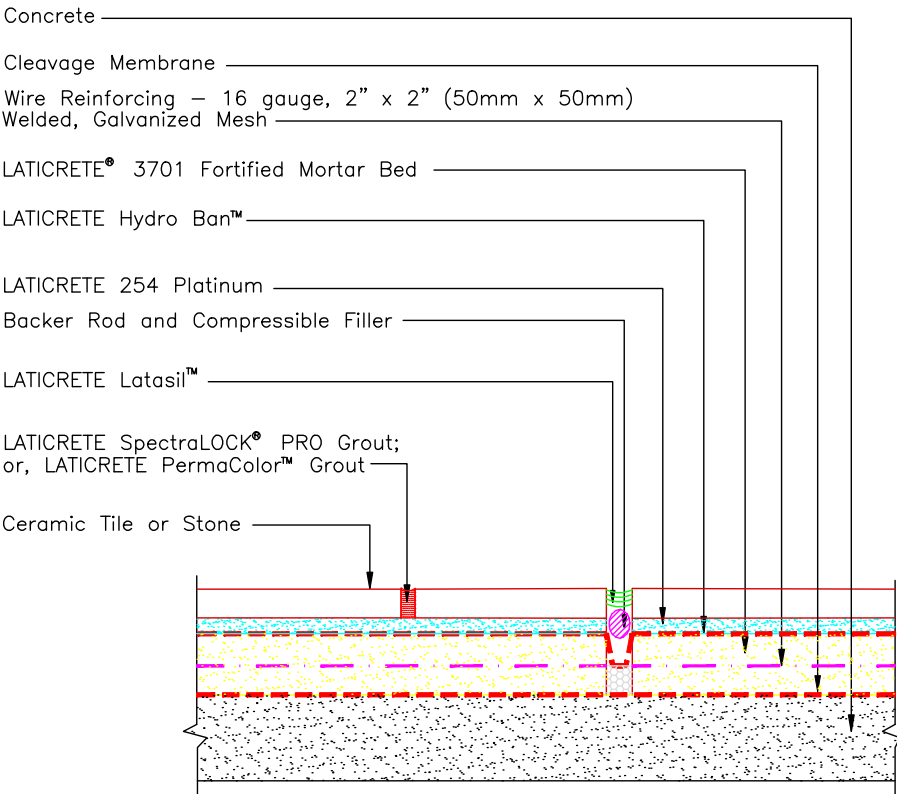

Revision Date: 5/09

Scale: N.T.S.

AS A PROFESSIONAL COURTESY, LATICRETE OFFERS TECHNICAL SERVICES FREE OF CHARGE. THE USER MAINTAINS ALL RESPONSIBILITY FOR VERIFYING THE APPLICABILITY AND SUITABILITY OF THE TECHNICAL SERVICE OR INFORMATION PROVIDED.

(C)2009 LATICRETE INTERNATIONAL, INC. ALL RIGHTS RESERVED. THE RIGHT TO UTILIZE LATICRETE DETAILS FOR COMMERCIAL PURPOSES IS GRANTED EXCLUSIVELY TO CONTRACTORS, ARCHITECTS, QUANTITY SURVEYORS, ENGINEERS, AND SPECIFICATIONS WRITERS. LATICRETE (R), LATAPOXY (R) ARE REGISTERED TRADEMARKS OF LATICRETE INTERNATIONAL, INC. US & FOREIGN PATENT AND TRADEMARK OFFICES. MARCA REGISTRADA. ALL OTHER TRADEMARKS ARE PROPERTY OF THEIR RESPECTIVE COMPANIES.

13.6 LATICRETE Architectural Guidebook



**Innovative Tile and Stone
Installation Systems**

Architectural Guidebook



Atlantis, The Palm, Dubai, UAE



Four Seasons Hotel, Limassol, Cyprus

**Tile and Stone
Should Last Forever...**

**The Specification
Process Should Not!**

A revolutionary resource tool designed to be your one stop source for all tile and stone project specification requirements. Complete customizable specifications and details for a successful tile and stone installation system – in seconds. Just visit www.laticrete.com/ag to see how easy custom specifications can be.

LATICRETE International, Inc., the world leader in tile and stone installation systems, provides a revolutionary resource tool that has changed the way design and specification professionals specify tile and stone installation systems.

The web-based LATICRETE® Architectural Guidebook empowers design and specification professionals to create custom specifications based on industry standards for over 100 types of installations with just a few clicks of a mouse.

The result is a complete installation specification along with an applicable detail drawing. Both are fully editable to fit the user's exact project requirements. Specifications are also printable or exportable in a variety of electronic and hard-copy formats.

The LATICRETE Architectural Guidebook site also includes an industry reference section that allows users to reference appropriate codes and national standards for virtually all tile and stone applications.

Design and industry professionals can rely on LATICRETE proven performance and know how for all of their tile and stone specification needs.

Features	Benefits
Over 100 Complete Installation Specifications Fully Customizable	Installation specifications are based on approved installation methods and systems.
Customizable Detail Drawings Available in CAD, PDF and jpg Formats	Tailor the details to fit your project needs.
Complete Reference Section	Your source for all code and industry-related standards for tile and stone applications.
Warranted Installation Systems*	Almost all of the specifications included in the LATICRETE® Architectural Guidebook are based on LATICRETE warranted systems.
Generate a Complete Specification With Just a Few Clicks of a Mouse	Productivity will increase with the quickest means of creating tile and stone specifications.
Generate Submittal Package	A complete submittal package can be generated, sent electronically and used for projects.

* See Data Sheets 230.13, 230.05, 230.15, 025.0 and 230.99 for complete warranty information.

7 Industry Referencees

All industry references are the intellectual property of their respective owners:

TCA Handbook for Ceramic Tile Installation 47th Edition. Tile Council of North America, Inc. Anderson, SC, 2010.

American National Standard Specifications for Installation of Ceramic Tile. Tile Council of North America, Inc. Anderson, SC, 2009.

Annual Book of ASTM Standards. American Society for Testing and Materials. West Conshohocken, PA, 2001.

Floor and Trench Drains – ASME A112.6.3-2001. American Society of Mechanical Engineers. New York, NY, 2001.

International Building Code, International Code Council. Country Club Hills, IL, 2009.

International Residential Code for One – and Two-Family Dwellings, International Code Council. Country Club Hills, IL, 2009.

LEED Reference Guide for Green Building Design and Construction. U.S Green Building Council. Washington, D.C., 2009.

LEED Schools Reference Guide. U.S. Green Building Council. Washington D.C., 2007.

Lightweight Steel Framing Binder. Canadian Sheet Steel Building Institute. Cambridge, ON, Canada, 1991.

North American Specification for the Design of Cold – Formed Steel Structural Members. American Iron and Steel Institute. Washington D.C., 2001.

ICBO ER-4943P Product Technical Information. Steel Stud Manufacturers Association. Chicago, IL, 2001.

Steel Framing Systems Manual. Metal Lath Steel Framing Association. Chicago, IL.

Section 14 – Appendix



Hotel Nikko, San Francisco, CA

14.1 Frequently Asked Questions

Q: Why is tile a good choice for use in Medical, Educational and Hospitality applications?

Properly installed tile and stone stand up to the demands that a medical, educational or hospitality application will face. These installations will remain aesthetically pleasing and will perform as required for 50 years or more if maintained properly. Tile can be used in almost every aspect required for medical, educational or hospitality installations; including lobbies, showers, pools, operating rooms, laboratories, restaurants/food service/kitchens, locker rooms, elevators, and much, much more...

Q: Why use an epoxy grout like LATICRETE® SpectraLOCK® PRO Grout[†] or LATICRETE SpectraLOCK 2000® IG?

Cement grouts, by their very nature are absorbent, even if sealed with a high quality sealer on a regular basis. This means that they can easily be stained and become saturated with all manner of matter. Epoxy grouts meeting ANSI A118.3 (e.g. LATICRETE SpectraLOCK PRO Grout and LATICRETE SpectraLOCK 2000 IG) are less likely to be affected by exposure to chemical cleaners, stains and aggressive cleaning regimens. LATICRETE SpectraLOCK 2000 IG, which meets the more demanding physical characteristics of ANSI A118.5, can withstand exposure to harsh chemicals, high temperature, aggressive cleaning regimens, and chlorinated cleaners. An extremely low absorption rate means that any material on the surface of the grout stays on the grout and does not absorb into the grout.

Q: Is regular maintenance of the epoxy grout required?

Yes. Regular cleaning is required to maintain health and safety and to keep consistent appearance of your tile installation. For more information please refer to LATICRETE TDS 400 "Grout Selection and Maintenance Guide" at www.laticrete.com.

Q: Can I use LATICRETE SpectraLOCK PRO Grout or LATICRETE SpectraLOCK 2000 IG on walls?

Yes. Because grout on walls is not subjected to the same type of exposure as floor grout, means that LATICRETE SpectraLOCK PRO Grout or LATICRETE SpectraLOCK 2000 IG can be used

on walls. We would recommend though that LATICRETE SpectraLOCK 2000 IG be used on cove base tile and any other areas that may experience the same harsh treatment as the floors and base areas.

Q: Do I need to seal LATICRETE or LATAPOXY® Epoxy Grouts?

No. LATICRETE SpectraLOCK PRO Grout and LATICRETE SpectraLOCK 2000 IG never require sealing. Because they are epoxy grouts, they have an extremely low absorption rate, which means that any sealer applied to the surface of the grout will just sit on the surface.

Q: What thin-sets can be used for Medical, Educational and Hospitality applications?

LATICRETE manufactures several thin-sets that would be ideal for these applications. For best performance and for installations that will be exposed to extremely harsh chemicals or conditions, use LATAPOXY 300 Adhesive. If medical, educational or hospitality application will not be subject to chemical attack, then LATICRETE 254 Platinum or LATICRETE 4237 Latex Additive mixed with LATICRETE 211 Powder would be ideal alternatives.

Q: Can LATICRETE SpectraLOCK PRO Grout or LATICRETE SpectraLOCK 2000 IG be steam cleaned?

Yes. LATICRETE SpectraLOCK 2000 IG can withstand exposure up to 360°F (182°C) intermittently or a constant 185°F (80°C). LATICRETE SpectraLOCK PRO Grout should not be steam cleaned. However, LATICRETE SpectraLOCK PRO Grout should not be used in any area where steam cleaning may be required (i.e. commercial kitchens, industrial applications, operating rooms, etc...).

Q: How long does it take LATICRETE SpectraLOCK 2000 IG to cure?

At 70°F (21°C), LATICRETE SpectraLOCK 2000 IG will be ready in approximately 5 hours for light foot traffic, 10 hours for heavy foot traffic and 5 days for full cure. The substrate must be protected from exposure to chemicals, cleaners, other trades, airborne dust and debris and other factors that may damage the grout until allowed to set until firm. Lower

temperatures will slow cure times and higher temperatures will accelerate cure times. Please refer to LATICRETE DS 634.0 and 004.5, available at www.laticrete.com for more information.

Q: How long does it take LATICRETE SpectraLOCK PRO Grout to cure?

At 70°F (21°C), LATICRETE SpectraLOCK PRO Grout will be ready in approximately 12 hours for light foot traffic, 24 hours for heavy foot traffic, 7 days for stain resistance, dirt & household cleaner exposure, and 14 days for full cure. The substrate must be protected from exposure to chemicals, cleaners, other trades, airborne dust and debris and other factors that may damage the grout until it is allowed to set until firm. Lower temperatures will slow cure times and higher temperatures will accelerate cure times. Please refer to LATICRETE DS 685.0 and 685.5 for more information.

14.2 Glossary of Ceramic Tile and Stone

Industry Terms

ABSORPTION: The relationship of the weight of water absorbed to the weight of the dry specimen, expressed in percentages.

ACCELERATORS: Materials used to speed up the setting of mortar.

ACOUSTICAL SEALANT: A sealant with acoustical properties used to seal the joints in the construction of sound rated ceramic tile installations.

ACRYLIC: A general class of resinous polymers used as additives for thin-set mortar and grout. See Portland Cement Mortar or Grout.

ADMIXTURE: A material other than water, aggregates, or hydraulic cement, used as an ingredient of grout or mortar and which is added immediately before or during its mixing.

AGGLOMERATED PRODUCT: A man made stone product generally consisting of either crushed natural marble, natural granite or quartz chips with a matrix of resins and mineral pigments. The product is available in assorted tile sizes as well as large slabs.

AGGREGATE: Granular material such as sand, gravel, or crushed stone, used with a cementing medium to form a hydraulic-cement or mortar.

ANCILLARY LEARNING SPACES: Spaces where good communication is important to a student's educational progress but for which the primary educational functions are informal learning, social interaction or similar activity (e.g. hallways, cafeterias, gyms, etc...).

APRON: Trim or facing on the side or in front of a countertop, table edge or windowsill.

BACK-BUTTER: The spreading of a bond coat to the backs of ceramic tile just before the tile is placed.

BACK WALL: The wall facing an observer, who is standing at the entrance to a room, shower or tub shower.

BACKING: Any material used as a base over which ceramic tile is to be installed. See Substrate.

BENCH MARK: Permanent reference point or mark.

BOND COAT: A material used between the back of the tile and the prepared surface. Suitable bond coats include pure Portland cement, dry-set Portland cement mortar, latex Portland cement mortar, organic adhesive and epoxy mortar or adhesive.

BOND STRENGTH: A bond coat's ability to resist separating from the tile and setting bed. Measured in pounds per square inch (psi).

BOX SCREED: Essentially a box screed is a jig used to apply mortar onto the back side of large-sized ceramic, marble and granite tiles which may vary in thickness, in order to achieve a uniform unit of thickness of the tile and mortar combined.

BUTTONBACK TILE: Tile that has projections on the bondable side. Many of these projections are round and therefore the term "button-back". Some projections are quite thick and can also be other shapes, such as square.

CAP: A trim tile with a convex radius on one edge. This tile is used for finishing the top of a wainscot or for turning an outside corner.

CEMENT GROUT: A cementitious mixture of Portland cement, sand or other ingredients and water, to produce a water resistant, uniformly colored material used to fill the joints between tile units.

CEMENTIOUS: Having the properties of cement.

CHALK LINE: Usually a cotton cord coated with chalk. The cord is pulled taut and snapped to mark a straight line. The chalk line is used to align spots or screeds and to align tiles.

CHEMICAL RESISTANCE: The resistance offered by products to physical or chemical reactions as a result of contact with or immersion in various solvents, acids, alkalis, salts, etc... .

CLEAVAGE MEMBRANES: A membrane that provides a separation and slip-sheet between the mortar setting bed and the backing or base surface.

CLINKER (KLINKER): Red body formed by either the extrusion process or dust pressing. Sometimes referred to as red stoneware. This tile can be glazed or unglazed with a water absorption of 0.7%.

COLD JOINT: Any point in concrete construction where a pour was terminated and the surface lost its plasticity before work was continued.

COLORLED GROUT: Commercially prepared grout consisting of carefully graded aggregate, Portland cement, water dispersing agents, plasticizers and color fast pigments.

COMPACTION: The process whereby the volume of freshly placed mortar or concrete is reduced to the minimum practical space usually by vibration, centrifugation, tamping or some combination of these; to mold it within forms or molds and around imbedded parts and reinforcement and to eliminate voids other than entrained air.

COMPRESSIVE STRENGTH: A material's ability to withstand a load measured in psi.

CONDUCTIVE MORTAR: A tile mortar to which specific electrical conductivity is imparted through the use of conductive additives.

COPING: The material or units used to form a cap or finish on top of a wall, pier, pilaster or chimney.

CORE LEARNING SPACES: Spaces for educational activities where the primary functions are teaching and learning and where good speech communication is critical to a student's academic achievement (e.g. classrooms, conference rooms, libraries, etc...).

COVE: A trim tile unit having one edge with a concave radius. A cove is used to form a junction between the bottom wall course and the floor or to form an inside corner.

COVE BASE (Sanitary): A trim tile having a concave radius on one edge and a convex radius on the opposite edge. This base is used as the only course of tile above the floor tile.

CRAWLING: A parting and contraction of the glaze on the surface of ceramic ware during drying or firing, which results in unglazed areas bordered by coalesced glaze.

CRAZING: The cracking that occurs in fired glazes or other ceramic coatings due to critical tensile stresses (minute surface cracks).

CRYPTOFLORESCENCE — the occurrence of efflorescence which is out of view (e.g. efflorescence which occurs at the adhesive to concrete interface).

CURING: Maintenance of humidity and temperature of the freshly placed mortar or grout during some definite period following the placing or finishing, to assure satisfactory hydration of Portland cement and proper hardening of the mortar or grout.

CUSHION-EDGED TILE: Tile on which the facial edges have a distinct curvature that results in a slightly recessed joint.

DASH COAT: A first coat of mortar sometimes applied to a smooth surface with a whisk broom or fiber brush in such a manner as to provide a good mechanical key for subsequent mortar coats.

DELTA IIC (Δ IIC) — the actual IIC Value added to the floor/ceiling assembly for a particular flooring assembly installed on top of the actual floor construction.

DOT-MOUNTED TILE: Tile packaged in sheet format and held together by plastic or rubber dots between the joints.

DRY-SET MORTAR: A mixture of portland cement with sand and additives imparting water retentivity, which is used as a bond coat for setting tile. Normally, when this mortar is used, neither the tile nor the walls have to be soaked during installation.

EFFLORESCENCE: The residue deposited on the surface of a material (usually the grout joint) by crystallization of soluble salts.

ELASTOMERIC: Any of various elastic substances resembling rubber.

EPOXY ADHESIVE: An adhesive system employing epoxy hardener portions.

EPOXY GROUT: A mortar system employing epoxy resin and epoxy hardener portions.

EPOXY MORTAR: A system employing epoxy resins and hardener portions, often containing coarse silica filler and which is usually formulated for mass transit, industrial and commercial installations where chemical resistance is of paramount importance.

EPOXY RESIN: An epoxy composition used as a chemical resistant setting adhesive or chemical resistant grout.

EXPANSION JOINT: A joint through the tile, mortar and reinforcing wire down to the substrate.

EXTRUDED TILE: A tile unit that is formed when plastic clay mixtures are forced through a pug mill opening (die) of suitable configuration, resulting in a continuous ribbon of formed clay. A wire cutter or similar cut-off device is then used to cut the ribbon into appropriate lengths and widths of tile.

FAN or FANNING: Spacing tile joints to widen certain areas so they will conform to a section that is not parallel.

FIELD IIC (FIC): a positive rating number that is used to evaluate the performance of a floor construction and the associated structure derived from field impact sound measurements.

FLOAT COAT: The final mortar coat over which the neat coat, pure coat or skim coat is applied.

FLOAT STRIP: A strip of wood about 1/4" thick and 1-1/4" wide. It is used as a guide to align mortar surfaces.

FLOATING: A method of using a straightedge to align mortar with float strips or screeds. Specialists use this technique when they are setting glass mosaic murals.

FURAN GROUT: An intimate mixture of a Furan resin, selected fillers and an acid catalyst. Fillers are generally carbon, silica or combination thereof into which the acid catalyst, or setting agent, may be incorporated. When combined, the components form a trowelable material for buttering or pointing tile.

FURAN RESIN: A chemical resistant acid catalyzed condensation reaction product from furfural alcohol, furfural or combinations thereof.

FURRING: Stripping used to build out a surface such as a studded wall. Strips of suitable size are added to the studs to accommodate vent pipes, shower pans, tubs or other fixtures.

GLASS MESH MORTAR UNIT/CEMENTITIOUS BACKER UNIT: A backer board designed for use with ceramic tile in wet areas. It can be used in place of metal lath, Portland cement scratch coat and mortar bed.

GRADE: A predetermined degree of slope that a finished floor should have.

GRADES: Grades of tile recognized in ANSI standard specifications for ceramic tile.

GROUT: A cementitious, epoxy or other type material used for filling joints between tile.

GROUTING: The process of filling tile joints with grout.

GROUT SAW: The grout saw is saw-toothed carbide steel blade mounted on a wooden handle. It is used to remove old grout. It is also used in patching work. Care should be taken as it can easily damage adjacent tiles. The carbide steel blade is brittle and it will shatter if it is dropped or abused.

HARD SCREED: A mortar screed that has become firm.

HORIZONTAL BROKEN JOINTS: A style of laying tile with each course offset one-half its length.

HOT-MOPPED PAN: A type of shower pan made of altering layers of hot asphalt and tar paper.

IMPACT INSULATION CLASS (IIC) — refers to a positive rating number that is used to compare and evaluate the performance of floor and ceiling construction in isolating impact noise.

IMPERVIOUS TILE: Tile with water absorption of 0.5 percent or less.

IN/OUT CORNERS: Trim tile for turning a right-angle inside or outside a wall corner.

L CUT: A piece of tile cut or shaped to the letter "L".

LAITANCE: A layer of weak and non-durable material containing cement and fines from aggregates, brought by bleeding water to the top of over wet concrete, the amount of which is generally increased by overworking or over manipulating concrete at the surface by improper finishing or by job traffic.

LATEX-PORTLAND CEMENT GROUT: Combines portland cement grout with a special latex additive.

LATEX-PORTLAND CEMENT MORTAR: A mixture of portland cement, sand and a special latex additive that is used as a bond coat for setting tile.

LATH: Metal mesh which acts as a backing or reinforcing agent for the scratch coat or mortar.

LAYOUT LINES: Lines chalked on a substrate to guide in accurately setting tile.

LAYOUT STICK: A long strip of wood marked at the appropriate joint intervals for the tile to be used. It is used to check the length, width or height of the tile work. Common names for this item are "idiot stick" or "story pole".

LEG: A tile wall running alongside a bathtub or abutment. This term is sometimes used to describe a narrow strip of tile floor.

LUGS: Protuberances attached to tiles to maintain even spacing for grout lines.

MARBLE TILE: Marble cut into tiles, usually 3/8" to 3/4" thick. Available in various finishes; including polished, honed and split face.

MASTER GRADE CERTIFICATE: A certificate which states that the tile listed in the shipment and described on the certificate are made in accordance with ANSI A137.1.

MASTIC: Tile adhesives.

MOISTURE VAPOR EMISSION RATE (MVER): The amount of moisture vapor escaping through the top of a slab as measured by ASTM F1869 "Standard Test Method for Measuring Moisture Vapor Emission Rate of Concrete Subfloors Using Anhydrous Calcium Chloride." MVER is not a means of measuring the relative humidity of a slab.

MORTAR BED: The layer of mortar on which tile is set. The final coat of mortar on a wall, floor or ceiling is called a mortar bed.

MUD: A slang term for mortar.

NEAT CEMENT: Portland cement mixed with water to a desired creamy consistency. See Pure Coat.

NOMINAL SIZES: The approximate facial size or thickness of tile, expressed in inches or fractions of an inch.

NON-VITREOUS TILE: Tile with water absorption of more than 7.0 percent.

NOTCHED TROWEL: A trowel with a serrated or notched edge. It is used for the application of a gauged amount of tile mortar or adhesive in ridges of a specific thickness.

OPEN TIME: The period of time during which the bond coat retains its ability to adhere to the tile and bond the tile to the substrate.

ORGANIC ADHESIVE: A prepared organic material, ready to use with no further addition of liquid or powder, which cures or sets by evaporation.

PAPER AND WIRE: Tarpaper and wire mesh (or metal lath) that are used as a backing for the installation of tile.

PENCIL ROD: Reinforcing rod with a diameter of no greater than 1/4" (6 mm).

PINHOLES: Imperfections in the surface of a ceramic body or glaze, or in the surface of a grout.

PLASTER: A cementitious material or combination of cementitious material and aggregate that, when mixed with a suitable amount of water, forms a plastic mass or paste which when applied to a surface, adheres to it and subsequently hardens, preserving in a rigid state the form or texture imposed during the period of plasticity; also the placed and hardened mixture.

PLUMB: Perpendicular to a true level.

PLUMB SCRATCH: An additional scratch coat that has been applied to obtain a uniform setting bed on a plumb vertical plane.

POT LIFE: The period of time during which a material maintains its workable properties after it has been mixed.

PREFLOAT: The term used to describe mortar that has been placed and allowed to harden prior to bonding tile to it with thin-set materials.

psi: Pounds per square inch.

PURE COAT: Neat cement applies to the mortar bed.

RACK: A metal grid that is used to properly space and align tiles.

RAKE or RAKE LINE: The inclination from a horizontal direction.

RECEPTOR: Waterproof base for a shower stall.

REFERENCE LINES: A pair of lines chalked on a substrate that intersect at 90 degree angle and establish the starting point for plotting a grid of layout lines to guide in accurately setting tile.

RELATIVE HUMIDITY (CONCRETE): The amount of moisture which exists within a concrete slab as measured using ASTM F2179 "Standard Test Method for Determining Relative Humidity in Concrete Floor Slabs Using in situ Probes". Relative humidity is not a means of measuring the MVER of a slab.

RETURN: The ending of a small splash wall or wainscot at right angles to the major wall.

RODDING: A method of using a straightedge to align mortar with the float strips or screeds. This technique also is called floating, dragging or pulling.

ROUGHING IN: The act of preparing a surface by applying tar paper and metal lath (or wire mesh). Sometimes called "wiring".

RUBBER TROWEL: The rubber trowel used for grouting. A nonporous, synthetic rubber-faced float with an aluminum back and wood handle. This trowel is used to force material into tile joints, remove excess grout and form a smooth grout finish.

RUBBING STONE: A carborundum stone that is used to smooth the rough edges on tile.

RUNNING BOND: Stretchers overlapping one another by one-half unit, with vertical joint in alternate courses.

SAG: A term used when a wall surface has developed a slide.

SANDBLASTING: A method of scarifying the surface of concrete or masonry to provide a bondable surface. Compressed air is used to propel a stream of wet or dry sand onto the surface.

SAND-PORTLAND CEMENT GROUT: A site mixed grout of portland cement, fine graded sand, lime and water.

SCARIFY: A mechanical means of roughing a surface to obtain a better bond.

SCRATCH COAT: A mixture of portland cement, sand and water applied as the first coat of mortar on a wall or ceiling. Its surface usually is scratched or roughened so that it will bond properly with subsequent coats of mortar.

SCRATCHER: Any serrated or sharply tined object that is used to roughen the surface of one coat of mortar to provide a mechanical key for the next coat.

SCREED or SCREED STRIP: Strips of wood, metal, mortar or other material used as guides on which a straightedge is worked to obtain a true mortar surface.

SCULPTURED TILE: Tile with a decorative design of high and low areas molded into its face.

SEALANT: An elastomeric material used to fill and seal expansion and control joints. This material prevents the passage of moisture and allows the horizontal and lateral movement at the expansion and control joints.

SELF-SPACING TILE: Tile with lugs, spacers or protuberances on the sides that automatically space the tile for the grout joint.

SET-UP TIME: The time adhesive or mortar, spread on a surface takes to cure or harden.

SETTING BED: The layer of mortar on which the tile is set. The final coat of mortar on a wall or ceiling may also be called a setting bed.

SHELF LIFE: The maximum period of time that an item can be stored before it is used.

SHOWER PAN: A waterproof shower floor membrane made from metal, layers of built-up roofing or single or multiple elastomeric membranes.

SILICONE GROUT: An engineered elastomeric grout system for interior use.

SINK ANGLE: Trim shape used on a drainboard at the corners of the kitchen sink. This trim shape, which is AU 106, is also called a "Butterfly".

SLAKE: Allowing the mixtures of mortar, thin-set mortar or grout to stand for a brief period of time after the ingredients have been thoroughly combined and before the final mixing has occurred. Slaking enables the moisture in the mix to penetrate lumps in the dry components, making it easier to complete the mixing procedure.

SLIDE: A fresh tile wall that has sagged. This condition may be caused by excessive mortar, insufficient lime in the mortar or excessive moisture in the mortar. A slide may also result if the surface is slick or if the mortar is too soft.

SLOT CUT: Description of a tile that has been cut to fit around pipes or switch boxes. This tile is usually in the shape of the letter "H" or the letter "L".

SLURRY COAT: A pure coat of a very soft consistency.

SOLDIER COURSE: Oblong tile laid with the long side vertical and all joints in alignment.

SOUND TRANSMISSION CLASS (STC): A positive rating number that is used to measure the effectiveness of sound isolation in regards to audible, air-borne sound.

SPACERS: Plastic, rubber, wood or rope used in wall or floor installations to separate tiles. Manufactured spacers are available in thickness' 1/16" to 1/2" (1.5 mm to 12 mm).

SPACING MIX: A dry or dampened mixture of one part Portland cement and one part extra-fine sand. This mix is used as a filler in the joints of mounted tile.

SPANDREL: That part of a wall between the head of a window and the sill of the window above it.

SPLASH WALLS: The walls of a tile drain board or bathtub.

SPLIT L CUT: An improper "L" cut that is made by splitting a tile instead of cutting it.

SPOTS: Small pieces of tile placed on a wall or floor surface to align the screeds or setting bed. Spots of casting plaster also may be used.

STANDARD GRADE CERAMIC TILE: Highest grade of all types of ceramic tile.

STATIC COEFFICIENT OF FRICTION (C.O.F.): Slip resistance. The degree of slip resistance presented in a quantitative number that expresses the degree of slip resistance. Slip resistance is evaluated by the horizontal pull method (ASTM C1028). There is no current ANSI requirement. A coefficient of friction of 0.5 and above is the recognized industry standard for a slip resistant floor.

STORY POLE: A measuring stick created for a particular tile installation whose unit of measure is the width of a single tile and grout joint rather than inches. This tool gives tile setters a quick, efficient means of determining how many tiles will fit in a given area and where to position layout lines.

STONED: Use of a carborundum stone to smooth rough edges caused by cutting.

STRAIGHT JOINT: The usual style of laying tile where all the joints are in alignment.

STRAIGHTEDGE: A straight piece of wood or metal that is used to rod mortar and to align tile.

STRETCHER: Trim shapes of tile between trim angles.

STRIKING JOINTS: A process of removing excess grout from the joints by wiping them with a sponge or cloth, or by scraping them with a curved instrument.

STRUCTURAL DEFECTS: Cracks or laminations in the tile body that detract from the aesthetic appearances and/or structural soundness of the installation.

SUBFLOOR: A rough floor — plywood or boards — laid over joists and on which an underlayment or substrate is installed.

SUBSTRATE: The underlying support for ceramic tile installations.

TCNA: Tile Council of North America.

TERRACOTTA: Hard baked tile of variable color and water absorption. Usually unglazed, this product requires a sealer to prevent staining. Used mainly on interior floors. Sometimes referred to as Cotto.

THICK-BED MORTAR: A thick layer of mortar (more than 3/4" (19 mm) that is used for leveling.

THIS-SET: The term used to describe the installation of tile with all materials except Portland cement mortar, which is the only recognized thick-bed method.

3-4-5- TRIANGLE: A triangle with sides in the proportion of 3:4:5, which produces one 90 degree corner. Plotting a 3-4-5 triangle is a method used to establish a pair of square reference lines on a large surface. These lines can be used to determine if the installation site is square and to create a grid of layout lines for setting tile.

TIE WIRE: The 18-gauge galvanized wire used for a variety of purposes in construction work.

TRIM UNITS: Units of various shapes consisting of items such as bases, caps, corners, moldings and angles necessary to achieve installations of the desired sanitary and architectural design.

URETHANE: An elastomeric polymer with excellent chemical and water resistance. Single component (moisture cure) and 2-part (chemical cure) systems are available. Both types may be applied in a fluid state and cure (polymerize) after installation. Typical tile industry applications include sealants, caulks, waterproofing membranes and high performance flexible adhesives.

V-CAP TRIM: V-shaped trim tile used on the front edge of a countertop. The tile's top surface is gently curved upward at the front edge to prevent water from running onto the floor.

VERTICAL BROKEN JOINT: Style of laying tile with each vertical row of tile offset for one-half its length.

VITRIFICATION: The condition resulting when kiln temperatures are sufficient to fuse grains and close pores of a clay product.

VOLATILE ORGANIC COMPOUND (VOC): any compound of carbon, which participates in atmospheric photochemical reaction which vaporize at normal room temperatures into the air.

WATERPROOFING MEMBRANE: A covering applied to a substrate before tiling to protect the substrate and framing from damage by water. May be applied below mortar beds or directly beneath thin-set tiles.

WET AREAS: Tile surfaces that are either soaked, saturated or subjected to moisture or liquids (usually water) such as gang showers, tub enclosures, showers, laundries, saunas, steam rooms, swimming pools and exterior areas.

14.3 Resource Guide – Trade Organizations and Technical Resources

Technical Design Manual

Direct Adhered Ceramic Tile, Stone and Thin Brick Facades
Technical Design Manual
Richard Goldberg, Architect AIA, CSI
c/o LATICRETE International, Inc.
1 LATICRETE Park North
Bethany, CT 06524
+1.203.393.0010
www.laticrete.com

Ceramic Tile Materials and Methods

Tile Council of North America, Inc. (TCNA)
100 Clemson Research Blvd.
Anderson, SC 29625
+1.864.646.8453
www.tileusa.com
Terrazzo, Tile & Marble Association of Canada (TTMAC)
30 Capston Gate, Unit 5
Concord, Ontario, Canada L4K 3E8
+1.905.660.9640
www.ttmac.com

Ceramic Tile Institute of America, Inc. (CTIOA)
12061 West Jefferson
Culver City, CA 90230-6219
+1.310.574.7800
www.ctioa.org

Tile Contractors Association of America (TCAA)
4 East 113th Terrace
Kansas City, MO 64114
1.800.655.8453
www.tcaainc.org

National Tile Contractors Association (NTCA)
P.O. Box 13629
626 Lakeland East Dr.
Jackson, MS 39236
+1.601.939.2071
www.tile-assn.com

International Masonry Institute (IMI)
The James Brice House
42 East St.
Annapolis, MD 21401
+1.410.280.1305
www.imiweb.org

Natural Stone Methods and Materials

Marble Institute of America (MIA)
28901 Clemens Rd.
Westlake, OH 44145
+1.440.250.9222
www.marble-institute.com

Masonry Institute of America
22815 Frampton Ave.
Torrance, CA 90501-5034
800.221.4000
www.masonryinstitute.org

Thin Brick Masonry Materials and Methods

Brick Institute of America (BIA)
11490 Commerce Park Dr.
Suite 300
Reston, VA 22091
+1.703.620.0010
www.bia.org

National Concrete Masonry Association (NCMA)
13750 Sunrise Valley Dr.
Herndon, VA 20171-4662
+1.703.713.1900
www.ncma.org

Concrete, Pre-Cast Concrete

Portland Cement Association
5420 Old Orchard Rd.
Skokie, IL 60077
+1.847.966.6200
www.cement.org

Pre-cast/Pre-stressed Concrete Institute (PCI)
209 West Jackson Blvd.
Chicago, IL 60606
+1.312.786.0300
www.pci.org

Wire Reinforcement Institute (WRI)
942 Main St.
Hartford, CT 06103
800.542.4974
www.wirereinforcement.org

American Concrete Institute (ACI)
P.O. Box 9094
Farmington Hills, MI 48333-9094
+1.248.848.3700
www.concrete.org

Test Standards and Building Codes

American Society for Testing & Materials
International (ASTM)
100 Barr Harbor Dr.
P.O. Box C700
West Conshohocken, PA 19428-2959
+1.610.832.9585
www.astm.org

Materials and Methods Standards Association (MMSA)
P.O. Box 350
Grand Haven, MI 49417-0350
+1.616.842.7844
www.mmsa.ws

International Code Council (ICC)
4051 West Flossmoor Rd.
Country Club Hills, IL 60478-5795
1.888.422.7233
www.iccsafe.org

United States Green Building Council (USGBC)
1015 18th St., NW
Suite 508
Washington DC 20036
+1.202.828.7422
www.usgbc.org

American National Standards Institute (ANSI)
1819 L St., NW 6th Floor
Washington, DC 20036
+1.202.293.8020
www.ansi.org

International Organization for Standardization (ISO)
1, rue de Varembe, Casa postale 56
CH-1211 Geneva 20, Switzerland
41 22 749 01 11
www.iso.org

National Fire Protection Association
1 Batterymarch Park
Quincy, MA 02169
+1.617.770.3000
www.nfpa.org

National Institute of Building Sciences (NIBS)
1090 Vermont Ave., NW
Suite 700
Washington, DC 20005-4905
+1.202.289.7800
www.nibs.org

Sealants, Waterproofing and Adhesives

Sealant, Waterproofing & Restoration Institute (SWRI)
14 West 3rd St.
Suite 200
Kansas City, MO 64105
+1.816.472.7974
www.swrionline.com

Adhesive & Sealant Council, Inc.
7979 Old Georgetown Rd.
Suite 500
Bethesda, MD 20814
+1.301.986.9700
www.ascouncil.org

Cement Plaster/Render

International Institute for Lath & Plaster
P.O. Box 3922
Palm Desert, CA 92260-3922
+1.760.837.9094
www.iilp.org

Expansion Joints

Expansion Joints Manufacturers Association
25 North Broadway
Tarrytown, NY 10591
Fax: +1.914.332.1541
www.ejma.org

Swimming Pools and Spas

The Association of Pool and Spa Professionals (APSP)
2111 Eisenhower Ave.
Suite 500
Alexandria, VA 22314-4695
+1.703.838.0083
Fax: 703.549.0493
www.apsp.org

Plumbing

American Society of Mechanical Engineers (ASME)
Three Park Ave.
New York, NY 10016-5990
1.800.843.2763 (USA/Canada)
001.800.843.2763 (Mexico)
973.882.1170 (Outside North America)
www.asme.org

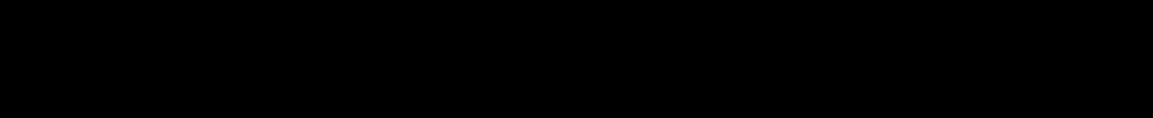



Innovative Tile and Stone Installation Systems

Corporate Headquarters:

LATICRETE International, Inc.

One LATICRETE Park North
Bethany, CT 06524-3423 USA

1.800.243.4788

+1.203.393.0010

www.laticrete.com

Asia Pacific: +852.2526.6660

Australia: +61.3.9933.6111

China: +86.21.5789.3300

Eastern Europe: +790.9661.1644

Europe: +34.96.649.1908

India: +91.40.3041.3100

Latin America: +1.203.393.0010

Middle East: +971.7.244.6396

South East Asia: +65.6515.3028

DS-005.1-0810

©2010 LATICRETE International, Inc.
LATICRETE, LATAPOXY, SPECTRALOCK and the  logo are Registered Trademarks of LATICRETE International, Inc.

Microban is a registered trademark of Microban Products Company.

Kevlar is a registered trademark of Dugout Products Company.

GREENGUARD Indoor Air Quality Certified® Product.

Masonite is a registered trademark of Masonite International, Inc.

Liquid Nails is a registered trademark of Liquid Nails Products Company.

Buldex is a Registered Trademark of Buldex, Inc., Ottawa, Kansas.

* United States Patent No.: 6881768 (and other Patents).

